



LIBRARY
OF THE
UNIVERSITY
OF ILLINOIS

287.6

M569si

v.67-71

MINUTES OF THE SIXTY-SEVENTH SESSION

OF THE

**SOUTHERN ILLINOIS
CONFERENCE**

**Methodist Episcopal
Church**

HELD IN THE

FIRST METHODIST EPISCOPAL CHURCH

GREENVILLE, ILLINOIS

OCTOBER 2--6, 1918

RICHARD J. COOKE, D D., LL.D., Bishop.

CHARLES D. SHUMARD, Secretary, Metropolis, Ill.



Charles D. Shumard, Publisher, Metropolis, Ill.

PRICE BY MAIL TWENTY-FIVE CENTS EACH

BELLEVILLE
ADVOCATE
PRINTING
COMPANY

*Printers &
Publishers*

Law Briefs A Specialty

BELLEVILLE, ILL.

Gem City Business College, Quincy, Illinois.



THE MUSSELMAN BUILDING

America's Greatest Commercial School

Established 1870

Methodist Young People Should Attend This School When Taking A Commercial Course

The College Building is centrally located within two blocks of the Methodist Church.

All of its officers and ten of the faculty are active members of the Methodist Church. Our school is endorsed by all the former pastors of the Vermont Street Methodist Church, by Bishop Oldham and leading Methodists generally. Let us prepare you for a good position in business, civil service, or commercial teaching. GEM CITY BUSINESS COLLEGE Graduates are always in demand.

Write for our new illustrated year book.

D. L. Musselman, President.

V. G. Musselman, Vice Pres. T. E. Musselman, Secy.

PUBLISHER'S STATEMENT

THE advertisements found in this book help very much in paying the expense of the publication of the book. The advertisers are among the most responsible firms in their line. We refuse all ads that we cannot recommend to our people. We urge all to buy the goods advertised in these pages. When you write to any of the firms whose ads are in our Minutes say that you saw their ad in the Southern Illinois Conference Minutes. That will interest them and help us. To the firms advertising with us, we say, Thank you; we hope you will get returns from your investment. And we invite you to take space in our 1919 Minutes. These books go into more than two thousand of the best church homes in Southern Illinois. Our people are among the best people on the earth. Write the publisher early in the year.

CHARLES D. SHUMARD, Publisher.
METROPOLIS, ILL.

RIPPLEY'S COMBINATION White-Washer Sprayer, PAINTER, Does Work of 8 Men.

Heavy galvanized steel body—brass cylinder—brass ball valve pump. Price: complete with hose, spray rod, strainer, directions for operating and 3 government Whitewash Recipes; 6 gal., \$12.00; 10 gallons, \$16.00; 18 gal., \$20.00. Order from adv.



**RIPPLEY
MFG. COMPANY**

GRAFTON, ILLINOIS

Box 000

McKendree College

LEBANON, ILLINOIS

(B. & O. R. R. and ELECTRIC LINE TO ST. LOUIS.)

Nine new or modernized buildings, beautifully and healthfully located on wooded campus (21 acres).

Regular A. B. and B. S. Courses. Adequate equipment. Four year Academy Course. Fully accredited.

Board \$3.00; rooms 75c to \$1.50 per week. Fees low as the lowest. Standards high as the highest.

Free Tuition to any honor graduate of a High School. Half rate to ordained ministers and their children. Self-help afforded many each year.

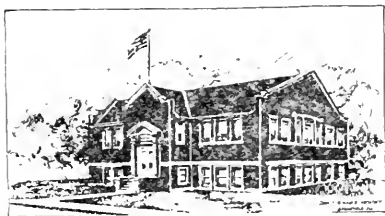

Benton Wood Memorial Library.

Special Departments: Vocal and Instrumental Music, Expression, Agriculture, Home Economics.

Prepares for Teaching, Ministry, Law School, Medical School and Scientific Farming.

Athletics, Gymnasium, Military Drill, Orchestra, Literary Societies, Christian Associations.

The Libraries, Art and Music of St. Louis, easily accessible. Frequent opportunity to hear world-leaders.

Home-like surroundings. Democratic spirit. Close contact of Students with Instructors.

AIM—The Symmetrical Development of Physical, Mental, Moral, Social and Spiritual Natures.

ADDRESS

DEAN E. P. BAKER, LEBANON, ILL.

55
LINSIS



BISHOP RICHARD J. COOKE.

MINUTES

OF THE

SOUTHERN ILLINOIS

ANNUAL CONFERENCE

OF THE

METHODIST EPISCOPAL

CHURCH

Held at

First Church, Greenville, Illinois

October 2--6, 1918

Published by the Order of the Conference
as the Official Journal

CHARLES D. SHUMARD, Publisher
Metropolis, Illinois

Contents.

I.	Conference Chronological Roll.....	7
II.	Officers of Conference	10
III.	Officers of Conference Societies.....	10-12
IV.	Conference Committees:	
	(a) Standing Committees	12-13
	(b) Special Committees	13
V.	Disciplinary Questions	15-17
VI.	Appointments	18-22
VII.	Daily Proceedings	23-37
VIII.	Certificate of Ordination	37
IX.	Reports:	
	(a) Pastoral Address	38
	(b) Board of Stewards.....	39-41
	(c) Conference Claimants Endowment Commis- sion	42
	(d) Committees	44-54
	(e) Monument Fund	54
	(f) Report to Secretary of War.....	54-55
X.	Plan of Conference Examinations	56-57
XI.	Memoirs	58-67
XII.	Roll of Dead:	
	(a) Members of Conference	68-69
	(b) Ministers' Widows	70
XIII.	Conference Sessions	71
XIV.	Miscellaneous:	
	(a) Standing Rules of Conference.....	72
	(b) Distribution of Minutes.....	73
XV.	Alphabetical Roll of Conference:	
	(a) Members in Full	74-77
	(b) Probationers and Supplies.....	79
XVI.	Statistical Tables	80-106

M 569 si
V. 67-71

Chronological Roll.

The names of the non-effective are set in black face type; the number indicates the year of entering the traveling ministry.

1859	L. S. Walker.	1888	Greenlee Calvert.
1859	J. P. Dew.	1888	J. G. Harmon.
1861	O. H. Clark.	1888	Albert Vandaveer.
1862	S. P. Groves.	1889	W. T. Cline.
1868	C. W. Sabine.	1889	J. T. Murkin.
1869	J. B. Ravenscroft.	1889	Adam Yingst.
1869	F. M. Van Treese.	1890	C. D. Shumard.
1870	J. J. Boyer.	1890	W. Kiesling.
1870	D. A. Perrin.	1890	Z. J. Farmer.
1872	T. DeWitt Peake.	1891	D. T. Harris.
1873	C. B. Besse.	1891	J. E. Burke.
1875	G. M. Whitzell.	1891	C. E. Bovard.
1877	N. B. Cooksey.	1891	W. J. Hopper.
1877	J. W. Flint.	1891	Charles Alchison.
1877	W. H. Gannaway.	1891	J. C. Kinison.
1877	J. W. McNeil.	1892	Samuel Albrecht.
1878	G. A. Seed.	1892	W. H. Poole.
1880	J. H. Ford.	1892	Laurence Smith.
1880	William Powis.	1892	J. A. Taylor.
1881	L. Cramp.	1892	D. W. Baker.
1881	J. G. Dee	1893	H. O. Hiser.
1882	E. H. McKenzie	1893	L. C. Wilkin.
1883	R. D. Woodley.	1893	H. H. Young.
1883	W. T. Morris.	1893	Geo. E. McCammon.
1884	J. W. Jackson.	1894	Ressho Robertson.
1884	G. M. Webber.	1894	W. C. Walton.
1884	W. R. Bradley.	1894	Samuel Thero.
1884	M. C. McKown.	1894	J. W. Deweese.
1884	J. H. Jones.	1895	J. M. Adams.
1885	W. W. Edwards.	1895	O. F. Culver.
1885	B. A. Hoar.	1895	Theodore Cafes.
1885	J. W. Britton.	1895	J. S. Cummins.
1886	C. W. Campbell.	1895	L. W. Porter.
1886	J. T. Huffman.	1895	S. S. Smith.
1886	J. C. Orr.	1896	J. G. Tucker.
1887	J. E. Nickerson.	1896	C. C. Hall.
1887	J. Y. Reid.	1896	W. L. Jones.
1887	Albert Harris.	1896	M. H. Loar.

1896	J. E. McCracken.	1909	F. C. Brown.
1896	J. W. Webster.	1909	Albert R. Ransom.
1897	C. B. Whiteside.	1909	J. A. Bell.
1897	C. H. Spragg.	1909	C. W. Hall.
1898	H. L. Merrick.	1909	T. J. Haney.
1898	W. L. Rhein.	1910	George C. Streubing.
1898	S. A. D. Rogers.	1910	L. M. Leyerle.
1898	W. L. Cunningham.	1910	Orval E. Connett.
1899	J. H. Davis.	1910	William O. Finks.
1899	J. S. Hall.	1910	Walter M. Brown.
1900	C. S. Trift.	1910	Thomas B. Sowers.
1900	Marion Jackson.	1911	Earl W. Barrett.
1900	G. R. Goodman.	1911	Richard O. Clements.
1900	L. R. Mauk.	1911	Walter J. Fahnestock.
1902	G. W. Hanks.	1911	Nathan S. Lanter.
1902	J. D. Shaddrick.	1911	Ollie O. Maxfield.
1902	Robert Morris.	1911	William H. McPherson.
1903	W. H. Whitlock.	1911	Herman B. Shoaff.
1903	P. R. Gloffelly.	1911	James E. Willey.
1904	J. W. Smith.	1911	Edward G. Winger.
1904	Ralph Wakefield.	1912	Ben H. Batson.
1904	J. E. Shafer.	1912	William G. Wigham.
1904	George Fidler.	1912	Edward E. Montgomery.
1904	O. L. Markman.	1912	Oscar B. Kinsey.
1904	L. S. McKown.	1912	Walter A. Sharp.
1904	C. L. Peterson.	1912	J. B. Johnson.
1904	C. R. Phillips.	1913	Clark R. Yost.
1904	F. O. Wilson.	1913	Samuel A. Morgan.
1905	E. T. Carroll.	1913	Charles C. Cullison.
1905	H. W. Smoot.	1913	Thomas E. Harper.
1905	W. I. Terhune.	1913	William C. Evers.
1905	C. W. Moorman.	1913	John R. Slaten.
1906	W. W. Kemper.	1913	Henry N. Wills.
1906	J. L. Rentfro.	1913	Virgil W. Bell.
1906	M. C. Foltz.	1913	John W. A. Kinison.
1907	S. H. Hoar.	1913	Clyde B. Lafimer.
1907	V. B. Sullens.	1913	Leroy J. Mitchell.
1908	George A. Phelps.	1913	Arthur E. Bunton.
1908	Samuel A. Matthews.	1913	Samuel C. Lackey.
1908	Samuel D. Berst.	1913	George F. Hoots.
1908	George H. Hall.	1914	William E. Bennett.
1909	Virgil N. Gould.	1914	Eli Crouse.
1909	W. Huntsberry.	1914	James S. Dever.
1909	W. D. Richardson.	1914	Charles T. Hatten.
1909	P. H. Hearn.	1914	Lawrence M. Hight.
1909	George A. Dunn.	1914	Tennis A. Martin.
1909	I. G. Flick.	1914	Earl E. Reisner.

1914 Charles Ramsden.	1916 John C. Fouts.
1914 Chester E. Sisney.	1916 James L. Miller.
1914 Samuel M. Spurgeon.	1916 Julian W. Nave.
1914 Martin L. Watson.	1916 Thomas C. Stokes.
1914 A. S. Morgan	1916 Hays R. Wardell.
1915 William C. Bruce.	1916 Stephen W. Webb.
1915 Ernest Connett	1916 George W. Dame.
1915 James H. Davidson.	1917 Charles E. Hogue.
1915 Laurence A. Magill.	1917 J. W. Tucker.
1915 Theodore B. McClain.	1917 L. G. Beers.
1915 John N. Presley.	1917 Otto Horsley.
1915 Bernard Rogers.	1917 J. O. Manning.
1915 Charles Smith.	1917 H. M. Merkel.
1915 Orville W. Tate.	1917 H. F. Oakes.
1915 Lewis C. Winter.	1917 J. B. Pritchard.
1915 Samuel A. Livingstone.	1917 G. S. Wilson.
1915 John W. Williams.	1917 James O. Richardson.
1915 Earl F. Hicks.	1917 John W. Campbell.
1916 William G. Anderson.	1918 Edwin Kitt.
1916 Ralph Coppage.	1918 Carl J. Struebing.

PROBATIONERS.

1913 Samuel C. Lackey.	1917 Emra O. Allen.
1913 Cecil G. Bundy.	1917 Rooney E. Buford.
1913 Clinton E. McDuffee.	1917 Elmer H. Cisna.
1913 Laurence G. Murray.	1917 Wm. R. Evans.
1914 Frank G. Heslet.	1917 Chaly M. Prince.
1915 Sylvester Sechrest.	1917 David W. Shipp.
1915 Arthur W. Hendrix.	1918 Frederick H. Hedger.
1915 Virgil Poole.	1918 Walter J. Leslie.
1915 John W. Campbell.	1918 Clyde A. Todd.
1916 Carl W. Mallinson.	1918 Gustav A. Winker.
1916 Wm. E. Shaffer.	

CONFERENCE CLAIMANTS' ENDOWMENT COMMISSION

Officers.

J. W. FlintPresident
 Ralph Wakefield Vice-President
 J. B. Stout.....Recording Secretary
 J. G. Tucker.....Treasurer of the Expense Fund, Mt. Vernon, Ill.
 F. M. Van Treese, Corresponding Secretary, 730 Veronica Avenue,
 East St. Louis, Illinois.

Executive Committee.

J. W. Flint, C. C. Hall, Ralph Wakefield.

EPWORTH LEAGUE BOARD

F. O. Wilson President
 P. R. Glotfelty Secretary

METHODIST PREACHERS' BENEFIT ASSOCIATION

W. H. Whitlock President
 C. B. Whitesides Secretary
 C. C. Hall Treasurer

CONFERENCE BOARD OF EXAMINERS

J. G. Harmon, Chairman.....Chester, Ill.
 J. D. Shaddrick, Registrar.....Mt. Carmel, Ill.

BOARD OF MANAGERS OF OLD PEOPLE'S HOME

W. H. Whitlock President
 W. T. Cline Vice-President
 J. B. Stout Secretary
 G. H. Corrie Treasurer
 F. O. Wilson, A. R. Ransom, E. T. Carroll, W. I. Terhune, C. H. Spragg, O. L. Markman, J. D. Shaddrick, Ralph Wakefield, Mrs. Emma Parkinson Highsmith.

BOARD OF MANAGERS OF ORPHANAGE AND CHILDREN'S HOME

C. C. Hall, President.....East St. Louis, Ill.
 C. B. Whiteside, Secretary.....Harrisburg, Ill.

DEACONESS BOARD

J. G. Harmon, President.....Chester, Ill.
 Mrs. H. C. Mitchell, Secretary.....Carbondale, Ill.

WOMAN'S FOREIGN MISSIONARY SOCIETY

Miss Genevieve Capps, Corresponding Secretary.....Vandalia, Ill.

WOMAN'S HOME MISSIONARY SOCIETY

Mrs. Mary Moss, President.....Mt. Vernon, Ill.
 Mrs. H. C. Mitchell, Corresponding Secretary.....Carbondale, Ill.

DISTRICT BOARD OF HOME MISSIONS

Carbondale District—S. D. Berst, J. E. Shafer, R. W. Hopper, J. D. Dill.

Centralia District—A. R. Ransom, Otto Horsley, E. P. McFarland, E. B. Vandervoort.

East St. Louis District—Robert Morris, C. A. Sullivan, H. C. White, Dr. E. W. Fiegenbaum.

Mt. Carmel District—O. E. Connett, George Fidler, N. H. Moss, Arthur Welch.

Olney District—M. C. Foltz, W. T. Cline, N. E. Prince, T. A. Fritchey.

COMMISSION ON FINANCE

The District Superintendents; C. L. Peterson, George Martin, L. C. Campbell, H. H. Crozier, C. B. Whitesides, J. M. Mitchell, Z. J. Farmer, Grant Taylor, J. B. Stout, Robert Morris, George Mayer, B. C. Richardson, George Newell, J. Y. Reid, S. A. D. Rogers, W. H. Poole.

BOARD OF CHURCH LOCATION.

Carbondale District—C. D. Shumard, G. A. Dunn, G. E. Martin, L. C. Campbell.

Centralia District—J. W. Webster, J. S. Cummins, E. G. Thorpe, C. L. Rummel.

East St. Louis District—E. W. Barrett, G. W. Hanks, Alvin Morefield, C. B. Caudle.

Mt. Carmel District—L. S. McKown, W. D. Richardson, W. B. Phillips, J. H. Lane.

Olney District—C. C. Cullison, N. S. Lanter, J. C. Whittaker, J. E. Homrighous.

CONFERENCE CLAIMANTS' ENDOWMENT COMMISSION

Ministers—J. A. Taylor, J. S. Cummins, J. W. Flint, J. C. Kinison, J. G. Harmon, G. E. McCammon, C. C. Hall, Robert Morris, J. G. Tucker, Ralph Wakefield.

Laymen—Geo. E. Martin, Mound City; H. H. Bailey, Altamont; L. O. Whitnel, East St. Louis; J. B. Stout, Lawrenceville; J. M. Mitchell, Mt. Carmel; G. W. Meyer, Edwardsville.

DISTRICT COMMISSIONS

Carbondale District—Ministers: W. T. Morris, A. C. Geyer, C. L. Peterson, G. A. Dunn. Laymen: W. O. Edwards, Pinckneyville; J. D. Dill, Carbondale; R. E. Brown, DuQuoin; George E. Martin, Mound City.

Centralia District—Ministers: Ressho Robertson, W. I. Terhune, J. S. Cummins, S. A. D. Rogers. Laymen: G. P. Denton, Effingham; A. K. Gibson, Mason; C. E. Schumaker, Altamont, Ill.

East St. Louis District—Ministers: C. C. Hall, Ralph Wakefield, W. H. Poole, J. H. Davis. Laymen: J. N. English, Jerseyville; L. H. Buckley, Edwardsville; Al Harper, East St. Louis.

Mount Carmel District—Ministers: J. A. Taylor, C. B. Whiteside, J. G. Tucker. Laymen: J. M. Mitchell, Mt. Carmel; Fred P. Watson, Mt. Vernon; G. W. Hogan, McLeansboro.

Olney District—Ministers: O. L. Markman, W. T. Cline, M. C. Foltz, L. Smith. Laymen: N. E. Prince, Flora; J. B. Stout, Lawrenceville; George Corrie, St. Francisville.

LIST OF STANDING COMMITTEES FOR 1918 AND 1919.

Conference Relations—M. H. Loar and W. C. Macurdy to serve one year. J. W. Webster and Samuel Thero to serve two years. J. D. Shaddrick and L. Smith to serve three years.

Education—Ralph Wakefield, J. D. Shaddrick, L. W. Porter, C. L. Peterson, C. R. Yost.

Freedmen's Aid—M. C. Foltz, L. M. Leyerle, Virgil Gould, G. H. Hall, W. E. Bennett.

Sunday Schools—A. C. Geyer, J. B. Cummins, P. H. Hearn, B. H. Batson, E. G. Wininger.

Home Missions—E. T. Carroll, Eli Crouse, C. W. Hall, Z. J. Farmer, J. W. A. Kinison.

Sabbath Observance—G. A. Phelps, O. O. Maxfield, W. O. Finks, Otto Horsley, J. A. Bell.

Woman's Home Missionary Society—J. W. A. Kinison, J. E. McCracken, W. H. Whitlock, E. E. Montgomery, W. J. Fahnstock.

Temperance—C. H. Spragg, J. W. Campbell, W. J. Hopper, T. B. McClain, E. H. McKenzie.

Book Concern Accounts—Theodore Cates, W. W. Kemper, H. B. Shoaff, J. G. Harmon, T. A. Martin.

Resolutions—L. S. McKown, J. M. Adams, J. W. Coontz, A. R. Ramsden, Ralph Wakefield.

Memoirs—J. W. Flint, J. G. Harmon, J. S. Cummins, J. H. Jones, J. G. Tucker.

Bible Cause—J. W. Webster, G. A. Winker, W. C. Bruce, W. L. Cunningham, T. J. Haney.

Class Meeting—J. G. Dee, C. E. Hogue, J. E. Willey, Charles Ramsden, M. L. Watson.

Hospitals—L. G. Beers, J. C. Fouts, J. W. McNeil, T. E. Harper, W. H. Poole.

Epworth League—L. A. Magill, J. H. Davidson, P. R. Glotfelty, F. O. Wilson, W. A. Sharp.

District Conference Journals—L. M. Leyerle, W. I. Terhune, C. A. Sullivan, G. S. Wilson, Charles Atchison.

Woman's Foreign Missionary Society—C. H. Spragg, J. H. Davis, Ernest Connett, J. S. Dever, C. R. Phillips.

Pastoral Address—W. H. Poole, G. R. Goodman, L. W. Porter, A. C. Geyer, E. T. Carroll.

Commission on Finance—C. L. Peterson, P. R. Glotfelty, J. H. Davis, C. B. Whiteside, L. A. Magill.

SPECIAL COMMITTEES.

Custodian of Notes of McKendree College—B. A. Hoar.

Agent for Methodist Review—J. W. Webster.

To Preach the Missionary Sermon—C. R. Phillips; alternate, M. C. Foltz.

To Deliver the Memorial Address—Laurence Smith; alternate, J. S. Cummins.

SPECIAL SERVICES.

Tuesday, October 1st. 1:30 P. M.—Devotional Services, conducted by Rev. J. G. Harmon.

7:30 P. M.—Epworth League Hour: Address, Rev. E. C. Waring, D. D., Cincinnati, Ohio.

Wednesday, October 2nd. 2:00 P. M.—Missionary Sermon, Rev. Ralph Wakefield.

3:00 P. M.—Anti-Saloon League Hour: Address, Hon. F. Scott McBride, State Superintendent.

4:00 P. M.—The Hour of Vision: Speaker, Rev. J. G. Tucker.

7:30 P. M.—Freedmen's Aid Society: Address: I. Garland Penn, subject, "Racial Group Problems in a Democracy".

Thursday, October 3d. 2:00 P. M.—Conference Claimants Society: Address, John T. B. Smith.

- 3:00 P. M.**—Sermon, Rev. J. S. Cummins; Rev. Theodore Cates, presiding.
- 4:00 P. M.**—The Hour of Vision: Speaker, Rev. C. L. Peterson.
- 7:30 P. M.**—Board of Sunday Schools: Address, Dr. Matthew J. Trencry.
- Friday, October 4th. 2:00 P. M.**—The Methodist Preachers' Mutual Benefit Association: Rev. W. H. Whitlock, presiding.
- 3:00 P. M.**—Woman's Foreign Missionary Society: Address, Rev. M. L. O'Hara.
- 4:00 P. M.**—The Hour of Vision: Speaker, Rev. J. W. Coontz.
- 7:30 P. M.**—The Centenary Address, "Making Democracy Safe for the World", with stereoptican illustrations, with surveys and pictures, Dr. Mell.
- Saturday, October 5th. 2:00 P. M.**—Woman's Home Missionary Society: Address, Dr. J. Arthur Edwards.
- 3:00 P. M.**—Deaconess Board.
- 4:00 P. M.**—The Hour of Vision: Speaker, Rev. Robert Morris.
- 7:30 P. M.**—McKendree College.
- Sunday, October 6th—7:30 P. M.**—Great Patriotic Mass Meeting. Address, Dr. J. A. Holmes, of the Bureau of War Activities.

Disciplinary Questions.

The Southern Illinois Annual Conference of the Methodist Episcopal Church, held in Greenville, Ill., from October 2nd to October 6th, 1918, Bishop Richard J. Cooke, D.D., L.L.D., Presiding; Secretary, C. D. Shumard, Metropolis, Ill.; Statistician, H. B. Shoaff, Hutsonville, Ill.; Treasurer, W. A. Sharp, Equality, Ill.; Registrar, J. D. Shaddrick, Mt. Carmel, Ill.

1. Is the Annual Conference Incorporated According to the Requirement of the Discipline? Yes.

2. Who have been Received by Transfer, and from what Conference? J. B. Cummins, Northwest Kansas; E. R. Couch, Oklahoma; E. R. Poore, Georgia; C. A. Sullivan, Illinois.

3. Who have been Re-admitted? None.

4. Who have been Received on Credentials, and from what Churches? None.

5. Who have been Received on Trial? (a) In Studies of First Year. Frederick H. Hedger, Walter J. Leslie, Clyde H. Todd, Gustav A. Winker.

(b) In Studies of Third Year under the Seminary Rule. None.

6. Who have been Continued on Trial? (a) In Studies of First Year. Elmer H. Cissna, Wm. R. Evans, Virgil E. Poole, David W. Shipp.

(b) In Studies of Second Year. Emra O. Allen, A. W. Hendrix, Chaly M. Prince, C. W. Mallinson, Clinton E. McDuffee, L. G. Murray, Sylvester Sechrest, Wm. E. Shafer, M. A. Souers, A. F. Zimmerman.

(c) In Studies of Third Year. None.

(d) In Studies of Fourth Year. None.

7. Who have been Discontinued? None.

8. Who have been Admitted into Full Membership? (a) Elected and Ordained Deacons this year. Edwin Kitt, Carl J. Streubing.

(b) Elected and Ordained Deacons previously. None.

9. What Members are in Studies of Third Year? (a) Admitted into Full Membership this year. Edwin Kitt, Carl J. Streubing.

(b) Admitted into Full Membership previously. Arthur E. Bunton, Henry M. Merkel, James B. Pritchard, James O. Richardson, R. O. Clements, Steven W. Webb, Horace F. Oakes, Earl F. Hicks, John O. Manning, James L. Miller, Wellington Huntsberry, Martin L. Watson, Julian W. Nave.

10. What Members are in Studies of Fourth Year? Fred. P. Bedwell, Leslie G. Beers, John W. Campbell, J. W. Tucker, Otto Horsley, L. C. Winter, Ernest Connett, Loren E. Page, Charles E. Hogue, George S. Wilson, S. C. Lackey.

11. What Members have Completed the Conference Course of Study? (a) Elected and Ordained Elders this year. W. G.

Anderson, R. T. Coppage, J. C. Fouts, Thomas C. Stokes, H. R. Wardell.

(b) Elected and Ordained Elders previously. None.

(c) Elected and Ordained Elders under the Seminary Rule. Julian W. Nave, Bernard Rogers.

12. What others have been Elected and Ordained Deacons?

(a) As Local Preachers. None.

(b) Under Missionary Rule. None.

(c) Under the Seminary Rule: Julian W. Nave, Bernard Rogers.

13. What others have been Elected and Ordained Elders?

(a) As Local Deacons. None.

(b) Under Missionary Rule. None.

14. Was the Character of each Preacher examined? Yes.

15. Who have been Transferred, and to what Conferences? C. R. Wade, Oklahoma; M. S. Bumpus, Illinois; G. W. Edwards, Missouri; F. D. Hopkins, Rock River; Charles H. Hoffmire, Central Illinois; Wm. E. Kirby, West Central African Mission; D. O. McRoberts, Illinois; C. S. Mundell, Nebraska; R. A. Reeves, Central Illinois; Guy Dewhirst, Northwest Indiana; Fay Marriott, Rock River; Fred. P. Bedwell, Northwest Indiana; J. W. Williams, Illinois; H. A. Litherland, Illinois; C. L. Stokes, Illinois; J. B. K. Way, New Jersey; W. F. Fransee, Northwest Iowa; C. W. Ivie, Illinois; Ray M. Brown, Kansas; O. E. Brown, Nebraska.

16. Who have Died? L. W. Thrall, Harry E. McKight, J. P. Yungling.

17. Who have been Located at their own Request? None.

18. Who have been Located? Loren E. Page.

19. Who have Withdrawn? None.

20. Who have been permitted to Withdraw under Charges or Complaints? N. D. Sweeney.

21. Who have been Expelled? None.

22. What other personal Notation should be made? Julian W. Nave, elected to elders orders; Bernard Rogers, elected to elders orders.

23. Who are the Supernumerary Ministers, and for what number of years consecutively has each held this Relation? 1st year, D. W. Baker, W. G. Wigham, J. O. Richardson, J. O. Manning. 2nd year, C. E. McDuffee. 3rd year, George Hoots. 4th year, R. O. Clements. 5th year, W. L. Jones, L. C. Wilkin.

24. Who are the Retired Ministers? C. B. Besse, J. E. Burke, J. J. Boyer, C. W. Campbell, L. Cramp, O. H. Clark, N. B. Cooksey, John W. Deweese, J. P. Dew, W. W. Edwards, J. H. Ford, W. H. Gannaway, S. P. Groves, Wellington Huntsberry, J. S. Hall, B. A. Hoar, D. T. Harris, H. O. Hiser, J. T. Huffman, J. W. Jackson, W. Kiesling, H. L. Merrick, J. T. Murkin, J. C. Orr, D. A. Perrin, Wm. Powis, J. B. Ravenscroft, C. W. Sabine, G. A. Seed, T. DeWitt Peake, Albert Vandaveer, L. S. Walker, G. W. Webber, G. M. Whitzell, R. D. Woodley, A. Yingst, J. E. Nickerson, Wm. R. Bradley, Albert Harris, J. W. McNeil.

25. Who are the Triers of Appeals? A. C. Geyer, A. R. Ransom, O. E. Connett, M. C. Foltz, W. T. Cline, Laurence Smith, Robert Morris.

26. What is the Annual Report of the Conference Board of Home Missions and Church Extension? Church, \$7,520; Sunday Schools, \$3,406; Special Gifts, \$2,451.

27. What is the Annual Report of the Conference Board of Foreign Missions? Church, \$8,249; Sunday Schools, \$3,510; Special Gifts, \$3,595.

28. What is the Statistical Report? See the Statistician's Report.

29. What is the Conference Treasurer's Report. See the Conference Treasurer's Report.

30. (a) What is the Aggregate of the Benevolent Collections ordered by the General Conference, as reported by the Conference Treasurer? \$56,578.

(b) What is the Aggregate of the Benevolent Collections ordered by the Annual Conference, as reported by the Conference Treasurer? \$34,739.

31. What are the Claims on the Conference Funds? For Annuity distribution (men, 1099; women, 667) years multiplied by the Disciplinary rate of \$13—\$10 per year, \$20,957. For Necessitous distribution, \$2,638. Total, \$23,595.

32. (a) What has been Received on these Claims? From the Book Concern, \$2,346. From Annual Conference Investments, \$725. From the Chartered Fund, \$..... From Pastoral Charges, \$11,923. From the Board of Conference Claimants, \$200. Total, \$15,194.

(b) How has it been Applied? See Steward's Report.

33. What amount has been apportioned to the Pastoral Charges within the Conference, to be raised for the Support of Conference Claimants? 8% Pastor's Cash Salary.

34. What amount has been paid by the Conference Treasurer to the Board of Conference Claimants for Connectional Relief?

35. Where are the Preachers Stationed. See List of Appointments.

36. Where shall the Next Conference be held? Mt. Carmel, Ill.

Appointments.

CARBONDALE DISTRICT.

4—W. T. MORRIS, District Superintendent,
305 South Normal Ave., Carbondale, Ill.

Anna, 1.....	V. B. Suilns	E
Anna Ct., 1.....	B. A. Hoar	S
Bloomfield, 1.....	L. L. Vaughn	S
Buncombe, 1.....	J. L. Miller	D
Cairo, 2.....	J. W. Coontz	E
Carbondale, 1.....	A. C. Geyer	E
Carbondale Ct., 2.....	L. M. Leyerle	E
Carterville, 2.....	Chas. Ramsden	E
Chester, 2.....	J. G. Harmon	E
Coulterville, 1.....	W. G. Anderson	E
Crab Orchard, 1.....	C. A. Curry	S
Cypress, 2.....	J. H. Davidson	E
Duquoin, 1.....	J. W. A. Kinison	E
Eddyville, 2.....	S. A. Morgan	E
Elizabethtown, 3.....	to be supplied by S. O. Sheridan	S
Elkville, 1.....	J. W. McNeil	S
Golconda, 2.....	J. R. Slaten	E
Herrin, 2.....	C. R. Phillips	E
Herrin Ct.	To be supplied	
Johnston City, 4.....	S. D. Berst	E
Jonesboro, 1.....	W. O. Finks	E
Joppa	To be supplied	
Karnak, 1.....	H. R. Wardell	E
Metropolis, 2.....	C. D. Shumard	E
Metropolis Ct.	C. A. Pittman	S
Marion, 2.....	W. C. Macurdy	E
Mounds, 4.....	G. A. Dunn	E
Mound City, 1.....	S. A. Mathews	E
Murphysboro, 4.....	C. L. Peterson	E
New Burnside.....	to be supplied	
Pinckneyville, 3.....	J. E. Shafer	E
Reevesville	C. W. Campbell	E
Royalton, 2.....	Chas. Smith	S
Sparta, 1.....	T. J. Haney	E
Steeleville, 1.....	O. W. Tate	E
Tamaroa, 1.....	W. E. Browning	S
Thebes, 1.....	L. M. Hight	E
Thompsonville, 1.....	Sylvester Sechrest	P
Ullin, 1.....	Samuel Albrecht	E
Vergennes, 2.....	E. H. McKenzie	E
Vienna, 3.....	C. S. Tritt	E

CENTRALIA DISTRICT.

2—RESSHO ROBERTSON, District Superintendent,
319 North Elm St., Centralia, Ill.

Alma, 1.....	S. J. Wilton	
Altamont, 4.....	A. R. Ransom	E

Ashley, 3.....	J. W. Britton	E
<i>Ret'd</i> Avena, 1.....	S. A. Livingstone	E
Beaucoup, 1.....	Sam Anderson	S
Beaver Creek, 1.....	Oscar Mitzel	S
Beckemeyer and Breese, 1.....	J. M. Harrell	S
Beecher City, 1.....	Edwin Kitt	D
Boulder and Centenary.....	to be supplied	
Brownstown, 1.....	O. B. Kinsey	E
Carlyle, 2.....	J. B. Cummins	E
Centralia, 2.....	J. S. Cummins	E
Coffeen and Fillmore, 1.....	H. N. Wills	E
Donnellson, 7.....	Greenlee Calvert	E
Effingham, 2.....	J. W. Webster	E
Farina, 3.....	C. R. Yost	E
Greenville, 1.....	E. T. Carroll	E
Herrick, 2.....	C. B. Latimer	E
Huey, 2.....	J. P. Watson	S
Irvington.....	to be supplied	
Kinmundy, 1.....	T. A. Martin	E
Laclede, 2.....	C. E. Bovard	E
Litchfield, 2.....	S. A. D. Rogers	E
Mason, 1.....	F. M. James	E
Moccasin, 1.....	C. W. Smith	S
Mulberry Grove and Hagarstown, 4.....	J. W. Tucker	E
Nashville, 1.....	Otto Horsley	E
New Douglas and Walshville, 1.....	C. J. Streubing	D
Odin and Richview, 1.....	Henry Merkel	D
Okawville, 2.....	M. C. McKown	E
Patoka, 1.....	H. H. Young	E
Pocahontas, 1.....	T. E. Harper	E
Ramsey, 3.....	J. E. McCracken	E
Salem, 3.....	P. R. Glotfelty	E
Sandoval and Shattuc, 2.....	Pierre DeLain	S
Shobonier, 2.....	G. C. Streubing	E
Sorento and Panama, 1.....	Frank Brown	E
St. Elmo, 1.....	C. H. Spragg	E
Trenton and New Baden, 1.....	Virgil Gould	E
Vandalia, 2.....	W. I. Terhune	E
Vernon, 2.....	M. L. Watson	E
Walnut Hill, 2.....	S. W. Webb	D
Wamac and Central City.....	S. H. Hoar	E
Watson, 3.....	J. W. Willis	S

EAST ST. LOUIS DISTRICT.

4—C. C. HALL, Superintendent,

1115 College Ave., East St. Louis, Ill.

Alton—

First Church, 1.....	Robert Morris	E
North Side, 1.....	M. A. Souers	P
Washington Ave., 1.....	Joseph Keating	S
Wesley, 1.....	Theodore Cates	E

Batchtown, 2.....
F. M. Hedger P

Belleville—

Epworth, 1.....	R. E. Buford	P
First, 5.....	J. H. Jones	E

Bethalto, 2.....	S. C. Lackey	D
Brighton and Piasa, 1.....	G. H. Hall	E
Bunker Hill.....	Owen Wright	S

Ret'd disease

Collinsville, 1.....	P. H. Hearn	E
East St. Louis—		
Alta Sita, 1.....	J. W. Campbell	D
Bond Ave., 1.....	Edwin Bowling	S
Cleveland Ave.....	To be supplied	
.....	C. W. Mallinson	P
First Church, 2.....	Ralph Wakefield	E
Lansdowne	to be supplied	
Signal Hill	P. E. Blakney	S
Slavonic Mission	to be supplied	
State Street, 2.....	E. R. Couch	P
Edwardsville, 2.....	W. H. Poole	E
Elsah	to be supplied	
Freeburg, 1.....	G. A. Winker	P
Gillespie and Bunker Hill, 4.....	T. B. Sowers	E
Godfrey, 3.....	M. A. Souers	D
Grafton, 2.....	W. L. Rhein	E
Granite City—		
Dewey Ave., 1.....	Omer Whitlock	S
Niedringhaus Memorial, 3.....	J. H. Davis	E
Hamburg, 3.....	E. W. Barrett	E
Jerseyville, 3.....	F. O. Wilson	E
Kane, 2.....	E. D. Timmons	S
Lebanon, 1.....	J. G. Dee	E
Madison, 3.....	Samuel Thero	E
Marissa, 1.....	J. B. Johnson	E
Medora and Fidelity, 1.....	C. A. Sullivan	E
Mt. Olive, 1.....	J. A. Bell	E
O'Fallon, 3.....	C. E. Sisney	E
Plainview, 2.....	W. G. Montgomery	E
Shiloh and Glen Carbon, 1.....	L. W. Cralley	S
Shipman	W. C. Smothers	S
St. Jacob, 3.....	A. W. Hendrix	P
Staunton, 2.....	Eli Crouse	E
Tilden, 1.....	G. W. Hanks	E
Troy, 2.....	G. W. Dame	E
Venice, 1.....	C. C. Daudy	S
Waterloo and Caseyville.....	to be supplied	
Woodriver, 2.....	Samuel Thero	E

MT. CARMEL DISTRICT.

4—J. A. TAYLOR, Superintendent, Mt. Vernon, Ill.

Lock Box 347.

Albion, 2.....	George Fidler	E
Belmont, 2.....	W. C. Bruce	E
Benton, 4.....	L. S. McKown	E
Bethel, 1.....	Louis Jones	S
Big Prairie, 3.....	W. W. Kemper	E
Broughton, 1.....	N. C. Henderson	S
Browns, 1.....	E. O. Allen	P
Carmi, 2.....	H. W. Smoot	E
Carrier Mills, 3.....	C. W. Hall	E
Christopher, 2.....	O. E. Connett	E
Crossville, 2.....	Ray M. Brown	E
Dahlgren, 1.....	C. E. Hogue	D
Eldorado, 2.....	George R. Goodman	E
Enfield, 1.....	C. H. Todd	P

Equality, 2.....	W. A. Sharp	E
Frankfort Heights, 1.....	L. G. Beers	D
Galatia, 3.....	B. H. Batson	E
Grayville, 4.....	W. D. Richardson	E
Harrisburg, 3.....	C. B. Whiteside	E
Ina, 1.....	W. J. Leslie	E
Macedonia	to be supplied	
Maunie, 2.....	E. E. Montgomery	E
McLeansboro, 1.....	W. E. Bennett (E), and F. M. Latham	E
McLeansboro Ct., 1.....	C. M. Prince	P
Mill Shoals	to be supplied	
Mt. Carmel, 2.....	J. D. Shaddrick	E
Mt. Vernon—		
Epworth, 1.....	W. J. Hopper	E
First, 2.....	J. G. Tucker	E
Wesley, 1.....	G. S. Wilson	D
Circuit, 1.....	Robert Smith	S
Norris City, 2.....	A. E. Bunton	E
Omaha, 1.....	T. C. Stokes	E
Opdyke	to be supplied	
Orient	to be supplied	
Ridgway, 2.....	Ernest Connett	D
Sessor, 1.....	J. J. Maynard	S
Shawneetown, 1.....	A. A. Hagler	S
Waltonville, 3.....	G. A. Phelps	E
West Frankfort, 4.....	J. C. Kinison	E

OLNEY DISTRICT.

O. L. MARKMAN, Olney, Ill.

Allendale, 1.....	R. T. Coppage	E
Bible Grove, 1.....	J. N. Presley	E
Bone Gap, 1.....	J. S. Dever	E
Bridgeport, 4.....	L. W. Porter	F
Calhoun, 1.....	W. L. Cunningham	E
Chauncey, 1.....	R. Wise	S
Cisne and Rinard, 2.....	J. C. Foutz	E
Claremont, 1.....	E. H. Cissna	P
Clay City, 2.....	Chas. Atchison	E
Dietrick, 2.....	O. O. Maxfield	E
Fairfield—		
First, 4.....	J. W. Flint	E
Circuit, 1.....	James McNabb	S
Flatrock, 2.....	N. S. Lanter	E
Flora, 4.....	M. C. Foltz	E
Friendsville, 1.....	Edward Ryan	S
Golden Gate, 1.....	L. G. Murray	P
Hutsonville, 1.....	H. B. Shoaff	E
Iuka, 2.....	R. R. Howe	S
Geff, 1.....	William Cissna	S
Johnstonville, 1.....	E. L. Lawler	S
Lawrenceville, 2.....	W. T. Cline	E
Louisville, 3.....	J. E. Willey	E
Mt. Erie, 2.....	J. E. Owen	S
Newton, 2.....	J. M. Adams	E
Noble, 2.....	M. Jackson	E
Oblong—		
Central Church, 2.....	O. F. Culver	E
Circuit, 2.....	C. C. Cullison	E

Olney, 2.....	Laurence Smith	E
Palestine, 2.....	Z. J. Farmer	E
Palestine Circuit, 2.....	E. G. Winger	E
Pinkstaff, 3.....	T. B. McClain	E
Robinson, 5.....	M. H. Loar	E
Sailor Springs, 1.....	L. R. Mauk	E
St. Francisville, 2.....	W. J. Fahnestock	E
Sumner, 1.....	L. A. Magill	E
Sumner Circuit, 1.....	Orin Young	S
West Liberty, 2.....	Paul Brown	S
West Salem, 2.....	C. J. Harms	S
Wheeler, 1.....	S. V. Smith	S
Willow Hill, 1.....	J. B. Pritchard	D
Zenia, 1.....	E. R. Poore	E
Yale, 1.....	Cecil Tabb	S

SPECIAL APPOINTMENTS.

W. C. Walton, Professor in McKendree College, Member Lebanon Quarterly Conference.

G. E. McCammon, Executive Secretary, Wesley Foundation, Member Mt. Vernon First Church Quarterly Conference.

F. M. VanTreese, Corresponding Secretary, Conference Claimants' Endowment Commission, Member First Church, East St. Louis Quarterly Conference.

S. M. Spurgeon, Superintendent Quincy District Anti-Saloon League, Member Patoka Quarterly Conference.

F. G. Heslett, Instructor in Mission Schools, Albuquerque, New Mexico, Member Mt. Carmel Quarterly Conference.

L. J. Mitchell, Conference Evangelist, Member Mt. Vernon First Church Quarterly Conference.

S. S. Smith, Chaplain Southern Illinois Penitentiary, Member Chester Quarterly Conference.

J. Y. Reid, Superintendent Orphan's and Children's Home, Member Marion Quarterly Conference.

W. H. Whitlock, Corresponding Secretary, East St. Louis City Missionary Society, Member Slavonic Mission Quarterly Conference.

Left without appointment to attend school:

D. W. Shipp, Olney Quarterly Conference.

Cecil Bundy, Shawneetown Quarterly Conference.

J. W. Nave, Wamac Quarterly Conference.

A. F. Zimmerman, Alton First Church Quarterly Conference.

W. M. Brown, Christopher Quarterly Conference.

E. E. Reisner, West Salem Quarterly Conference.

J. L. Rentfro, Mason Quarterly Conference.

V. W. Bell, Thebes Quarterly Conference.

J. A. L. Warren, St. Jacobs Quarterly Conference.

L. E. Winter, Yale Quarterly Conference.

Ernest Mathis, Vienna Quarterly Conference.

Members in Service of their Country:

Bernard Rogers, U. S. Navy, Litchfield Q. C.

Virgil Poole, U. S. Navy, Mt. Carmel Q. C.

W. R. Evans, Y. M. C. A., Lebanon Q. C.

E. F. Hicks, Y. M. C. A., Lebanon Q. C.

W. H. McPherson, Y. M. C. A., Lebanon Q. C.

Horace F. Oakes, Y. M. C. A., Shawneetown Q. C.

C. W. Moorman, Y. M. C. A., Ramsey Q. C.

I. G. Flick, U. S. A., Xenia Q. C.

Daily Proceedings.

FIRST DAY.

Wednesday, October 2, 1918.

The Southern Illinois Conference of the Methodist Episcopal Church convened in its sixty-seventh session in the First Methodist Episcopal Church, Greenville, Illinois, at 8:30 A. M., Bishop Richard J. Cooke, D.D., LL.D., presiding.

The Sacrament of the Lord's Supper was administered by Bishop Cooke, assisted by the district superintendents.

Deceased Members—The conference stood while the names of the following deceased members, wives and widows of members were called: Harry E. McKnight, J. P. Yungling, L. W. Thrall, Mrs. J. H. McGriff, Mrs. Mary L. Bonner, Mrs. S. P. Groves, Mrs. M. E. Cunningham, Mrs. B. R. Pierce.

Roll call—The secretary of the last conference called the roll and the following brethren responded to their names:

O. H. Clark, S. P. Groves, C. W. Sabine, J. B. Ravenscroft, F. M. VanTreese, J. W. Flint, J. W. McNeil, G. A. Seed, Wm. Powis, J. G. Dee, W. T. Morris, W. R. Bradley, J. H. Jones, B. A. Hoar, J. W. Britton, C. W. Campbell, J. E. Nickerson, J. Y. Reid, Albert Harris, Greenlee Calvert, J. G. Harmon, W. T. Cline, C. D. Shumard, Z. J. Farmer, W. J. Hooper, J. C. Kinison, Samuel Albrecht, W. H. Poole, Laurence Smith, J. A. Taylor, D. W. Baker, L. C. Wilkin, G. E. McCammon, Ressho Robertson, W. C. Walton, Samuel Thero, J. M. Adams, O. F. Culver, Theodore Cates, J. S. Cummins, L. W. Porter, J. G. Tucker, C. C. Hall, M. H. Loar, J. E. McCracken, J. W. Webster, C. B. Whitesides, C. H. Spragg, S. A. D. Rogers, J. H. Davis, J. S. Hall, G. R. Goodman, L. R. Mauk, W. H. Whitlock, P. R. Glotfelty, Ralph Wakefield, J. E. Shafer, George Fidler, O. L. Markman, L. S. McKown, C. L. Peterson, C. R. Phillips, F. O. Wilson, E. T. Carroll, R. M. Brown, H. W. Smoot, W. I. Terhune, W. W. Kemper, M. C. Foltz, S. H. Hoar, V. B. Sullins, Samuel A. Matthews, Samuel D. Berst, George H. Hall, Virgil N. Gould, W. D. Richardson, P. H. Hearn, George A. Dunn, I. G. Flick, F. C. Brown, Albert R. Ransom, J. A. Bell, C. W. Hall, T. J. Haney, L. M. Leyerle, Orval E. Connett, Thomas B. Sowers, Earl W. Barrett, Guy Dewhirst, Nathan S. Lanter, Ollie O. Maxfield, Hermar B. Shoaff, Edward G. Winger, Ben H. Batson, Wm. G. Wigham, Edward E. Montgomery, Herman A. Litherland, Oscar B. Kinsey, Walter A. Sharp, J. B. Johnson, Clark R. Yost, Samuel A. Morgan

Chas. C. Cullison, Thos. E. Harper, Henry N. Wills, J. W. A. Kinison, C. B. Latimer, Leroy J. Mitchell, W. E. Bennett, Eli Crouse J. S. Dever, Lawrence M. Hight, T. A. Martin, Chas. Ramsden, C. E. Sisney, M. L. Watson, Ernest Connett, L. A. Magill, T. B. McClain, O. W. Tate, G. W. Dame, C. E. Hogue, J. W. Tucker, L. G. Beers, H. M. Merkel, J. B. Pritchard, G. L. Wilson, F. P. Bedwell J. O. Richardson, J. W. Campbell, J. D. Shaddrick, S. S. Smith Otto Horsley, M. A. Souers, G. W. Hanks, John W. Coontz.

Probationers—Rooney E. Buford, Elmer H. Cisna, C. M. Prince D. W. Shipp.

Organization—On motion of Z. J. Farmer, C. D. Shumard was elected secretary and named the following assistants: S. H. Hoar O. F. Culver, W. L. Rhein.

On motion of A. R. Ransom, H. B. Shoaff was elected statistical secretary, and named as his assistants the following: J. O Manning, H. A. Litherland, S. A. Matthews, Ernest Connett, L. A Magill, J. W. Tucker, Robert Smith, C. E. Sisney, C. M. Prince J. B. Pritchard.

On motion of Guy Dewhirst, W. A. Sharp was elected treasurer, and named the following assistants: C. R. Yost, O. E. Connett, F. M. James, B. H. Batson, G. S. Wilson, P. B. Brown.

W. J. Hopper was re-elected Conference Postmaster.

Bar of Conference—The auditorium of the church was made the bar of the conference.

Address of Welcome—Rector J. G. Wright, of the Greenville Episcopal Church, was introduced and made the address of welcome on behalf of Mayor A. M. Keith. Bishop Cooke responded.

Service Flag—C. H. Spragg, pastor of the local church, presented the Conference Service Flag of 5,000 stars to the conference. Vera Bone recited. Bishop Cooke responded for the conference.

On motion of C. C. Hall, Miss Mary Olive and Miss May Paul were introduced and the conference extended a vote of thanks to them for their work in the preparation of the Service Flag.

Upon request the conference quartette sang, "The Old Flag Never Touched the Ground."

Motion—On motion of Ressho Robertson, S. A. D. Rogers was appointed in his place on the Committee on Conference Relations.

Question 1.—Is this Annual Conference Incorporated According to the Requirement of the Discipline? Yes.

Question 2. Who have been received by Transfer and from what Conferences? C. A. Sullivan from the Illinois Conference, J. B. Cummins from the Northwest Kansas Conference. E. R. Couch from the Oklahoma Conference, as a probationer in studies of the first year E. R. Poore from Georgia Conference.

Wesley Foundation—On motion of J. G. Tucker, the treasurer was requested to enter Wesley Foundation Endowment in column 20 of the report blanks.

Question 14. Was the Character of each Preacher examined? Yes.

Report—The character of W. T. Morris, Superintendent of the Carbondale District, was passed and he read his report. The pastors of Carbondale District reported their collections.

Motion—On motion of E. T. Carroll, the secretary was requested to prepare a space in the minutes for the names of the sons and daughters of the parsonage who are in the service of their country.

Memorial Address—The memorial address was made by F. M. VanTreese.

Motion—On motion of G. E. McCammon, the name of William A. Browder, a deceased local preacher, was made the subject of memorial because of his unusual services to the church.

World Outlook—Petral Kittel, representing the World Outlook, was introduced.

Motion—On motion of C. C. Hall, 12 o'clock was fixed as the time for adjournment.

On motion of Ressho Robertson, the cabinet was requested to appoint a Committee on the State of the Country.

Referred—On motion W. G. Ragan and Rudolph Wise were referred to the Committee on Conference Relation.

W. T. Cline and J. M. Adams were excused to attend funerals.

Introduction—Prof. W. F. Thrall, representing McKendree College was introduced.

Announcements were made and benediction was pronounced by F. M. VanTreese.

SECOND DAY.

Thursday, October 3, 1918.

Devotional—At 8:30 Bishop Cooke conducted the devotional exercises and addressed the conference.

Business—Bishop Cooke in the chair. The minutes of the previous session were read, corrected and approved.

Draft—The draft of \$200 from the Board of Conference Claimants was announced and referred to the Chairman of the Board of Stewards.

Centralia District—The character of Ressho Robertson, superintendent of the Centralia District, was passed and he read his report.

Motion—On motion of O. L. Markman, a committee consisting of three ministers and three laymen was appointed by the cabinet to formulate a plan for increasing ministerial support throughout the conference.

Motion—E. T. Carroll moved the conference request Bishop Cooke to prepare for publication the address delivered by him on ministerial support.

Introductions—Dr. E. C. Waring, of the Western Christian Advocate, was introduced and addressed the conference.

Dr. I. Garland Penn, representing the Freedmen's Aid, was introduced and addressed the conference.

Report—F. M. Van'Treese, corresponding secretary of the Conference Claimants Endowment Commission, read his report.

Reports—J. M. Mitchell, acting treasurer of the Conference Claimants Endowment Commission, read his report.

J. G. Tucker, treasurer Expense Fund, read his report.

Introductions—J. M. Mitchel and J. B. Stout, treasurer and corresponding secretary respectively, of the Conference Claimants Society, were introduced and addressed the conference.

Resolutions—The following resolutions concerning the Expense Fund, was introduced by Ressho Robertson and unanimously passed by the conference:

RESOLVED, That the Trustees of the Conference be authorized to execute a new conference note in the Sum of Three Thousand Dollars (\$3,000) to take care of the Expense Fund of the Conference Claimants Endowment Commission, said note to cancel the one of like amount now held by the Treasurer.

RESSHO ROBERTSON.

RESOLVED, That the district superintendents and pastors of delinquent charges of the conference be requested to secure the signed pledges in full, either by individual subscriptions, or by charges in quarterly conference, of the full apportionment of said charges to the Conference Claimants Endowment Fund by March 15, 1919.

Introduction—A. J. Benjamin, circulation manager of the Central Christian Advocate, was introduced to the conference.

Draft—A draft of \$2,345 from the Book Concern was announced and ordered turned over to the chairman of the conference board of Stewards.

Motion—On motion of C. D. Shumard, Friday at 10 o'clock was made the time for fixing the place of holding the next session of conference.

Conference Claimants—On motion of W. C. Macurdy, the action of the conference of last year ordering the conference claimants fund distributed quarterly in advance was rescinded.

Reports—The character of C. C. Hall, superintendent of the East St. Louis District was passed and he read his report.

Extension of Time—On motion of C. C. Hall, the time for adjournment was extended.

The characters of the pastors of the East St. Louis district was passed and they reported their collections.

Executive Session—On motion of C. C. Hall, the conference fixed 1:30 p. m. as the time for holding an executive session.

Excused—J. G. Tucker and O. W. Tate were excused to attend funerals.

Referred—On motion of Resso Robertson, the case of C. W. Moorman was referred to the Committee on Conference Relations.

On motion of C. C. Hall, the following were referred to the Committee on Conference Relation: For admission on trial Ernest Matthews, C. H. Todd, W. J. Leslie. For re-admission E. D. Timmons. For retired relation: Albert Harris, J. E. Nickerson, W. R. Bradley, J. W. Smith, J. O. Richardson.

After the announcement the conference adjourned with the benediction.

EXECUTIVE SESSION.

Thursday, October 3, 1918.

Devotional—Devotional exercises were conducted by Bishop Cooke.

Business—Bishop Cooke presiding. The case of N. D. Sweeny was presented by C. C. Hall, superintendent of the East St. Louis District.

Motion—On motion of C. C. Hall, the conference allowed N. D. Sweeny to withdraw from the ministry of the Methodist Episcopal Church under complaint.

Adjournment.

THIRD DAY.

Friday, October 4, 1918.

Devotional—After devotional exercises, Bishop Cooke delivered his lecture on "The Incarnation".

Business—Bishop Cooke presiding. The minutes of the previous session were read, corrected and approved.

Minutes—On motion of Z. J. Farmer, the basis for the distribution of the minutes for this year is to be as follows: Each pastor shall receive one copy for each hundred dollars of salary received, and each district superintendent shall receive fifteen copies. The price of the minutes shall be twenty cents per copy.

Centralia District—The characters of the pastors of the Centralia District were passed and they reported their collections.

Referred—J. W. McNeill was referred to the committee on Conference Relations for change of relation.

Mt. Carmel District—The character of J. A. Taylor, superintendent of Mt. Carmel District, was passed and he read his report.

The characters of the pastors of the Mt. Carmel District were passed and they reported their collections.

Referred—W. O. Finks was referred to the committee on Conference Relations for change of relation.

J. W. Nave—J. W. Nave was elected to Elder's Orders, to be ordained by any bishop.

The following were referred to the committee on Conference Relations for recommendations for special appointments: H. W. Whitlock, L. J. Mitchell, J. Y. Reid, F. M. VanTreese, W. C. Walton, G. E. McCammon, S. M. Spurgeon, F. G. Heslett, S. S. Smith, W. E. Kirby.

W. L. Jones was referred to the committee on Conference Relation for change of relation.

Olney District—The character of O. L. Markman, superintendent of the Olney District, was passed and he read his report.

The characters of the pastors of the Olney District were passed and they reported their collections.

Order of the Day—Question 36—Where shall the next Annual Conference be held? Mt. Carmel and Metropolis were placed in nomination, and Mt. Carmel was selected by standing vote. On motion of C. D. Shumard, Mt. Carmel was unanimously chosen.

Conference Evangelist—Leroy J. Mitchell, conference evangelist, read his report.

Question 4—Who have been Received on Credentials and from what Churches? None.

Question 5—Who have been received on Trial? (a) In studies of the first year.

Clyde H. Todd, Walter J. Leslie, Gustav A. Winker, conditioned on sermon, Frederick M. Hedger.

Question 6—Who have been Continued on Trial? (a) In studies of the first year.

Elmer H. Cisna, Wm. R. Evans, David W. Shipp, Virgil E. Poole.

(b) In studies of the second year?

Emra O. Allen, Chaly M. Prince, A. F. Zimmerman, A. W. Hendricks, C. W. Mallinson, Clinton E. McDuffee, L. G. Murray, Sylvester Sechrest, Wm. E. Shafer, M. A. Souers.

Edwin Kitt and Carl J. Streubing were admitted into full connection and elected to Deacon's Orders and placed in studies of the third year.

Introductions—Dr. Benjamin Young was introduced and addressed the conference.

Dr. A. Wesley Mell, Dr. Rockwell Clancy, Dr. G. Franklin Ream, Dr. Joseph Harker, Dr. J. W. Van Cleve and Dr. S. C. Bronson were introduced.

Sale of Property—On motion of E. T. Carroll, the Conference Board of Trustees was ordered to allow the sum of \$358 derived from the sale of the Bethel Church to be used in improvements on the Brownstown Parsonage.

On motion of Resso Robertson, the Conference Board of Trustees was ordered to allow the sum of \$140 derived from the sale of church property to be applied to the debt on the Wamac Church.

On motion of S. A. D. Rogers, the Conference Board of Trustees was ordered to allow the sum of \$100 derived from rental of parsonage of former Second Church, Litchfield, and to sell said parsonage and the sale price to be used in improving the Sunday School room of the First Church, Litchfield.

AFTERNOON SESSION, 1:30.

Friday, October 4, 1918.

Business—Bishop Cooke presiding. After prayer, Question 9 was called.

Question 9—What Members are in Studies of the Third Year?

(a) Fred E. Bedwell was advanced to studies of the fourth year, conditioned on the books to be read. J. W. Campbell was advanced to studies of the fourth year, conditioned on one book. Charles E. Hogue was advanced to the studies of the fourth year. Otto Horsly was advanced to the studies of the fourth year. J. W. Tucker was advanced to studies of the fourth year. George S. Wilson and L. G. Beers were advanced to studies of fourth year.

(b) Admitted into full membership previously: J. O. Manning, Henry M. Merkel, Horace F. Oakes, James B. Pritchard, James O. Richardson, Arthur E. Bunton, R. O. Clements, Earl F. Hicks, Wellington Huntsberry, James L. Miller, Martin L. Watson, Stephen W. Webb, Julian W. Nave.

Question 11—What Members have completed the Conference Course of Study? (a) Elected and ordained Elders this year: W. G. Anderson, R. T. Coppage, J. C. Fouts, Thomas C. Stokes, H. R. Wardell.

Question 10—What Members are in Studies of the Fourth Year?

Ernest Connett was continued in the studies of the fourth year. S. C. Lackey was continued in the studies of the fourth year. L. C. Winter was continued in the studies of the fourth year.

Referred—Loren E. Page was referred to the Committee on Conference Relation.

Question 14—Was the Character of each Preacher examined? Yes.

Question 15—Who have been Transferred and to what Conference?

H. A. Litherland to the Illinois Conference.

M. S. Bumpus to the Illinois Conference.

G. W. Edwards to the Missouri Conference.

R. A. Reeves to the Central Illinois Conference.

F. D. Hopkins to the Rock River Conference.

J. B. K Way to the New Jersey Conference.

C. S. Mundell to the Nebraska Conference.

C. H. Hoffmire to the Central Illinois.

Fay Marriott to the Rock River Conference.

C. L. Stokes to the Illinois Conference.

Fred P. Bedwell to the Northwest Indiana Conference.

Guy Dewhirst to the Northwest Indiana Conference.

J. W. Williams to the Illinois Conference.

W. F. Franzee to the Northwest Iowa Conference.

C. R. Wade to the Oklahoma Conference.

W. E. Kirby to the West Central Africa Mission Conference.

D. O. McRoberts to the Illinois Conference.

F. M. Latham to the Montana Conference.

Excused—Ralph Wakefield was excused for a funeral.

Centenary—Addresses were made on the Centenary by Dr. A. Wesley Mell, Dr. G. Franklin Ream, Dr. J. W. Van Cleave, Dr. S. C. Bronson.

Adjournment—The conference adjourned to meet Saturday morning at 8:30.

FOURTH DAY.

Saturday, 8:30 A. M., October 5, 1918.

Devotional—After devotional exercises Bishop Cooke delivered his lecture on "The Atonement".

Business—Bishop Cooke presiding. The minutes of the previous session were read, corrected and approved.

Transfers—Bishop Cooke announced the following transfers: J. W. Williams to the Illinois Conference; F. P. Bedwell to the Northwest Indiana Conference; Guy Dewhirst to the Northwest Indiana Conference.

Telegram—A telegram was announced from Mrs. V. B. White a gift of \$100 for the Conference Claimants Fund in memory of her father, Rev. Alfred Bliss, a deceased member of the conference.

Excused—O. O. Maxfield was excused upon request.

Transfers—Bishop Cooke announced the transfer of E. R. Poore from the Georgia Conference to the Southern Illinois Conference.

Question 16—Who have died? H. E. McKnight, L. W. Thrall, J. P. Yungling.

Question 20—Who have been permitted to Withdraw under Charges of Complaint? N. D. Sweeny.

Question 22—What other Personal Notations should be made? Julian W. Nave was elected to Elder's Orders under the seminary rule.

On motion of C. C. Hall, the secretary of the conference was instructed to send Julian W. Nave an order from this conference for his ordination at the hands of any bishop.

Bernard Rogers was elected to Elder's Orders under the seminary rule, and the secretary of the conference was instructed to send to him an order from this conference for his ordination at the hands of any bishop.

Ruling—Bishop Cooke made a ruling that all members in Service be continued in the effective relation.

Referred—The following were referred to the Committee on Conference Relation: W. R. Evans, E. F. Hicks, W. H. McPherson, H. F. Oakes, I. G. Flick, Virgil Poole, Bernard Rogers.

Introduction—Dr. Ray Allen, representing the Board of Deacons, was introduced and addressed the conference.

Question 23—Who are the Supernumerary Ministers and for what number of year consecutively have each held the Relation? First year, D. W. Baker, W. G. Wigham, and J. O. Richardson. C. E. McDuffee, in the second year. George Hoots, in the third year. R. O. Clements, in the fourth year. W. L. Jones, in the fifth year. L. C. Wilkin, in the fifth year.

Change of Relations—W. O. Finks was changed from Supernumerary to Effective. L. R. Mauk was changed from Supernumerary to Effective. Loren E. Page was Located. J. W. Smith was changed from Supernumerary to Retired.

Commission on Finance—Dr. J. W. Van Cleve, representing the Commission on Finance, was introduced and addressed the conference.

Auditing—On motion of C. C. Hall, the cabinet nominated and the conference elected the following committee to bring a recommendation in regard to standardizing conference report blanks and auditing conference treasurer's accounts: C. L. Peterson, P. R. Glotfelty, W. H. Whitlock, W. T. Cline, J. G. Tucker.

Centenary Council—The district superintendents were appointed the Conference Centenary Council.

Question 8—Who has been admitted into Full Membership? Edwin Kitt and Carl J. Streubing.

Wesley Foundation—G. E. McCarramon, Executive Secretary of the Wesley Foundation, addressed the conference.

Question 25—Who are the Triers of Appeals? A. C. Geyer, A. R. Ransom, O. E. Connett, M. C. Foltz, W. T. Cline, Laurence Smith, Robert Morris.

Standing Committees—On motion of C. C. Hall, the cabinet nomination of the standing committees was ordered printed without reading.

Resolution—On motion of C. C. Hall, the following resolution in regard to the Centenary was adopted:

WHEREAS, World conditions are such as have presented an unprecedented challenge and opportunity to the moral forces of the Church of Jesus Christ as have never been known in the history of the Church;

Therefore, we welcome the program of reconstruction as initiated by the General Conference of our Church and outlined by the Joint Centenary Committee.

At a time when the world is trying to overthrow despotism and seeking to establish righteousness and justice in the earth, it is fitting that the Church should carry out a world program embodying those principles which alone will secure the liberties, the peace and prosperity for which all men seek.

The Centenary program comes at a most opportune time in the world struggle to emphasize reality, power and spiritual forces and to call our people to prayer, invoking God's aid in the overthrow of evil and the hastening of His Kingdom in all the world.

The emphasis given to prayer, the enlistment of life, the stewardship of all we possess and the consecration of all our resources not only to make the nation victorious in war, but also to vouchsafe her Christian principles to every nation, makes the Centenary movement not only a great Church program, but a patriotic movement to be supported by every member and friend of the Church.

RESOLVED, That we give the Centenary Movement our hearty endorsement and pledge our support to this world program in conference, district, and local charges.

W. T. MORRIS,
 RESSHO ROBERTSON,
 C. C. HALL,
 J. A. TAYLOR,
 O. L. MARKMAN.

Question 24—Who are the Retired Ministers? C. B. Besse, J. E. Burk, J. J. Boyer, C. W. Campbell, L. Cramp, O. H. Clark, N. B. Cooksey, J. P. Dew, W. W. Edwards, J. H. Ford, W. H. Gannaway, S. P. Groves, Wellington Huntsberry, J. W. Deweese, J. S. Hall, B. A. Hoar, D. T. Harris, H. O. Hiser, J. T. Huffman, J. W. Jackson, W. Kiesling, H. L. Merrick, J. T. Murkin, J. C. Orr, D. A. Perrin, Wm. Powis, J. B. Ravenscroft, C. W. Sabine, G. A. Seed, T. D. Peake, Albert Vandaveer, L. S. Walker, G. M. Webber, G. M. Whitzell, R. D. Woodley, A. Yingst.

Change of Relation—J. G. Dee was changed from Retired to Effective.

Veterans—The retired ministers present were called forward and introduced to the conference and addressed by the Bishop.

Introduction—Dr. J. Arthur Edwards, representing the Woman's Home Missionary Society, was introduced and addressed the conference.

Monument Fund—On motion of O. L. Markman, the matter of paying for a monument erected for Wm. Wallis, deceased, was referred to the Custodian of the Monument Fund.

Old People's Home—The following were elected to serve on the Board of Managers of the Old Peoples' Home for the ensuing year: W. H. Whitlock, President; W. T. Cline, Vice-President; J. B. Stout, Secretary; G. H. Corrie, Treasurer; F. O. Wilson, A. R. Ransom, E. T. Carroll, W. I. Terhune, C. H. Spragg, O. L. Markman, J. D. Shaddrick, Ralph Wakefield, M. H. Loar, Emma Parkinson High Smith.

Preachers' Aid—On motion of W. H. Whitlock, the report of the Preachers' Aid Society was ordered printed without reading.

After announcements, the conference adjourned to meet at 1:30 p. m. The benediction was pronounced by Dr. Mell.

AFTERNOON SESSION.

Saturday, 1:30 P. M., October 5, 1918.

Devotions—Dr. Ray Allan offered prayer.

Business—Bishop Cooke presided.

Resolution—On motion of C. D. Shumard, a resolution was endorsed requesting the General Conference to discontinue foreign language conferences in the United States.

Nominations—On motion of Ressho Robertson, the nominations for the Conference Board of Trustees were confirmed.

Standing Rules—On motion of Z. J. Farmer, addition to the Standing Rules of the Conference was made as follows:

Rule 15.

The Secretary of this Conference and the publisher of the Minutes shall edit the Minutes each year before printing same.

The printed Minutes of the Conference shall be the official journal of the Conference.

The publishers of the Minutes shall send one copy of each year's Minutes by mail free to each retired Minister of the Conference and to each Widow of deceased Ministers of the Conference.

Expense—A collection of \$50 was taken for conference expenses.

Board of Stewards—The report of the Board of Stewards was adopted.

Silas J. Wilton—Silas J. Wilton was elected to Local Elders Orders.

Change of Relation—After report from Committee on Conference Relations the following changes in Conference Relation were made: J. E. Nickerson from Effective to Retired. Wm. R. Bradley from Effective to Retired. Albert Harris from Effective to Retired. J. W. McNeill from Effective to Retired. D. W. Baker from Effective to Supernumerary.

Special Appointments—The Conference requested the following special appointments: L. J. Mitchell, Conference Evangelist; F. M. Van Treese, Corresponding Secretary Conference Claimants Endowment Commission. G. E. McCammon, Executive Secretary Wesley Foundation. W. H. Whitlock, Corresponding Secretary City Missionary Society of East St. Louis. S. S. Smith, Chaplain in the Southern Illinois Penitentiary.

To Attend School—The Conference requested that the following be left without appointments to attend school: D. W. Shipp, Cecil Bundy, J. W. Nave, A. F. Zimmerman, W. N. Brown. E. E. Reisner, J. L. Renfro, J. W. L. Warren, L. C. Winters, V. W. Bell.

Auditing—On motion of C. L. Peterson, the resolution on bonding the Conference Treasurer and auditing his accounts was adopted.

Adjournment—On motion of G. E. McCammon, the Conference adjourned to meet at 7:00 p. m.

FOURTH DAY.

Saturday, 7:00 P. M., October 5, 1918.

Devotional—Prayer was offered by Wm. Powis.

Business—Bishop Cook presided. The minutes of the previous session were read, corrected and approved.

Request—On motion of C. C. Hall, the Conference requested the transfer of D. E. Birch of the Michigan Conference to the Southern Illinois Conference.

Resolutions—The following resolution was ordered sent to President Wilson:

RESOLVED, That we instruct the secretary to send greetings of the Southern Illinois Conference of the Methodist Episcopal Church to President Wilson expressing our confidence in him as a man and an American, and also as a leader of our people, and our prayers for a successful and speedy overthrow of autocracy and a reign of universal peace and brotherhood. Also, to convey to him the fact that 5,000 men from Methodist homes of the Southern Illinois Conference are now in service of their country,

and that a Service Flag expressing that number was unveiled the first day of the session.

We also pledge to him the loyal support of 54,000 Methodists for the purpose of bringing the war to a successful issue.

Resolution to the Secretary of War:

In this time of history when all the highest and best things for which our fathers fought are being again contested on the field of battle, and when at the the same time the call is sounded out for the avenging of the most terrible atrocities on the record of human history, though our government in its exalted regard for the ministry has exempted us from military service, nevertheless we, the following clergymen of the Southern Illinois Conference of the Methodist Episcopal Church within the draft age, in our devotion to the cause of our country and humanity and in our desire to stand on equal footing with all men, hereby waive the right to exemption thus extended and stand ready to serve at our country's call.

Resolutions of Sympathy—On motion of G. E. McCammon, the secretary was instructed to send a message of sympathy to C. P. Couch and family, Vergennes, Illinois, whose son, Chester P. Couch, fell in battle in France, and to Rev. E. R. Couch, a brother, who is a member of this conference.

Statistician—The Statistical Secretary read his report.

Treasurer—The Treasurer read his report.

J. Y. Reid—On motion of G. E. McCammon, the Conference requested the district superintendents to be a committee to visit officially J. Y. Reid, who is sick at the seat of the conference.

Amendments—On motion of C. C. Hall, the Constitution governing the Orphans' and Children's Home was amended as follows:

Article 6.—Time of Meeting was changed so as to read the second Tuesday in September unless the meeting of the annual conference made an earlier date imperative, then the Chairman of the Board will call same, etc.

Article 11.—Board of Managers.—(The entire article changed so as to read): The Board of Managers shall consist of twelve (12) members, six ministers and six laymen, to serve three years, with the board elected in 1918 to serve as designated, their successors elected for three years, the election shall be without special regard to district lines but a view to secure the greatest interest. The district superintendents are hereby made ex-officio members of the Board.

Holden Hospital—On motion of J. G. Tucker, the Conference adopted a resolution requesting that the pulpits of the Conference be open to the solicitation of funds for Holden Hospital.

Service Flag—On motion of E. T. Carroll, the Conference Service Flag of 5,000 stars was ordered placed in McKendree College Chapel, and the names of Miss Mary Olive and Miss May Paul affixed thereto.

Conference resolutions were adopted.

Report—Report of Committee of Education was read.

Adjourned to meet Sunday, 2:30 P. M.

FIFTH DAY.

Sunday, 2:30 P. M., October 6, 1918.

Devotions—Devotional exercises having been conducted, Bishop Cooke took the chair.

Dr. Spencer—Dr. C. B. Spencer, editor of the Central Christian Advocate was introduced and addressed the Conference.

Telegram—The Bishop announced a telegram from Bishop Quayle, authorizing the ordination of Lynne E. Jones, of the Illinois Conference, to the office of an Elder.

Ordination of Elders—The following were ordained as Elders by Bishop Cooke, assisted by the district superintendents: William G. Anderson, Ralph T. Coppage, John C. Fouts, Thomas C. Stokes, Hays R. Wardell, Lynne E. Jones.

Ordination as Deacons—The following were ordained as Deacons by Bishop Cooke, assisted by the district superintendents: Edwin Kitt Carl J. Streubing.

Consecration as Deaconess—Miss Mamie McGuire was consecrated as a Deaconess by Bishop Cooke, assisted by the district superintendents.

Publisher—On motion of Z. J. Farmer, C. D. Shumard was made the publisher of the minutes for next year.

Change of Relation—The relation of J. O. Richardson was changed from effective to supernumerary.

Special Appointment—The Conference requested the appointment of J. Y. Reid as Superintendent of the Orphans' and Children's Home.

Question 31—What are the Claims on the Conference Funds? For annuity distribution: Men, 1,099 years multiplied by the disciplinary rate of \$13.00 per year, totals \$11,287. Women, 667 years multiplied by \$10.00, the disciplinary rate, totals \$6,670. For necessitous distribution, \$2,338. Total, \$23,595.

Question 32—(a) What has been received on these Claims? From the Book Concern, \$2,346. From Annual Conference Investments, \$725. From Pastoral Charges, \$11,923. From Board of Conference Claimants, \$200. Total, \$15,194.

Reports—The following committees made their reports: Bible Cause, Temperance, Old Folks' Home.

Motion—On motion of Laurence Smith, the pastor of the Lebanon charge was requested to place a gold star on the Conference Service Flag for each of those represented who may fall in the service of the country.

The Conference adjourned to meet at 7:30 p. m.

Benediction was pronounced by C. D. Shumard.

CLOSING SESSION.

Sunday, 7:30 P. M., October 6, 1918.

Business—Bishop Cook presiding.

The minutes of the previous session were read, corrected and approved.

Change in Relations—W. G. Wigham was changed from effective to supernumerary.

Adjournment—On motion of R. Robertson, the vote to adjourn sine die after devotions and reading of the appointments.

After singing a hymn, Bishop Cooke offered prayer.

The Bishop read the appointments and the Conference adjourned with the doxology and the benediction.

Certificate of Ordination

I hereby certify, that at Greenville, Illinois, on the sixth day of October, 1918, I ordained as Deacons the following:

Edwin Kitt

Carl J. Streubing

And also, on the same day, at the same place, assisted by Elders, I ordained as Elders the following:

William G. Anderson

Ralph T. Coppedge

John C. Fouts

Thomas C. Stokes

Hays R. Wardell

Lynne E. Jones

All under the authority of the election of the Southern Illinois Conference.

R. J. Cooke.

Reports of Committees.

PASTORAL ADDRESS.

Dear Fellow-Laborers of the Laity:

We, your Pastors and Brethren in the bonds of the Gospel, salute you—the year through which we have passed has been a most momentous one, never since the morning stars sang together over a world created, has there been such days as these upon which we have fallen. Never such issues joined between the forces of light and the forces of darkness as are now joined. Never such responsibilities imposed upon any people as are imposed upon the christian believers in America. Never such opportunities offered for service to God and humanity as is now offered to the Church of the living Christ. Never did the voice of duty sound more clearly or fall on more attentive ears than now.

Out of wars, red confusion and the world chaos into which war has plunged us will be born, please God a new day; a day of immunity from the despoiler's hand; a day of opportunity for the least and weakest of earth, a day of privilege for all men. The world henceforth is to be not a neighborhood but a brotherhood. Society is to be reconstructed upon the principle of the golden rule.

To watch and wait and hope and pray, and fight and bleed is to come forth enobled and purified and made strong for the tasks which await us. Shall the moral energy that has been evolved out of the world's war be seized upon and made tributary to the Kingdom of God and his righteousness? Shall the world's supreme opportunity be coined into gold for the Master's use?

When war's necessities have broken the strangle hold of demon rum, when shot and shell has broken down our fortifications of selfishness and taught us the fine art of liberality, when much anxiety mingled with fear has taught many feet that were hitherto strangers to the way, the path to the place of prayer, may we not with much urgency and persistency proclaim the name that is above every name and His gospel which is the power of God unto Salvation unto every one that believeth. Believing as we do that

there is no other name given under heaven or among men whereby we can be saved, will we not buckle on the armor and go forth to our tasks even as heroes go forth to battle.

Acknowledging ourselves bound with you in the bonds of a common cause with mutual interests and mutual expectancies, may we not indulge the hope that you, our brethren of the laity, in the Southern Illinois Conference and the whole church, will meet with faith and fidelity the responsibility of the new day whose dawning is now at hand.

That our Methodism, which has borne the brunt of many a hard-fought battle, will meet this day of opportunity and responsibility with high-born courage, we steadfastly believe.

Following the Captain of our salvation we cannot fail. True to the doctrines of our beloved Church, and faithful in the performance of every task imposed upon us, we shall make our former glory seem a very small thing by reason of the glory that excelleth. Brethren, "The King's business requireth haste."

J. S. CUMMINS.

REPORT OF THE CONFERENCE CLAIMANTS SOCIETY.

The Board of the Conference Claimants Society of Southern Illinois Conference met in regular session at Greenville, Illinois, on the 2nd day of October, 1918. The report of the Society was given in summary by F. M. Van Treese. The Treasurer's report was read by J. M. Mitchell and was adopted. The Treasurer, M. J. Foster, having died during the year, R. J. Tanquary was elected Treasurer, and the following officers were elected:

- J. M. Mitchell, President.
- R. J. Tanquary, Treasurer.
- F. M. Van Treese, Executive Secretary.
- J. C. Kinison, Secretary.

Members of the Board—J. G. Harmon, G. E. McCammon, W. H. Poole, H. H. Crosier, J. M. Mitchell, R. J. Tanquary, F. M. Van Treese, J. C. Kinison.

J. C. KINISON, Secretary.

Report of the Board of Stewards.

Resources—

Balance and interest.....	\$ 449.38
From Book Concern	2,346.00
From Board of Conference Claimants.....	200.00
From Endowment Fund	725.00
From Snell Memorial Fund	450.00
From the Charges	11,923.00
From the Love Feast Collections.....	129.46
From Guy Dewhirst (check).....	20.00
Total	<u>\$15,942.84</u>

Disbursements—

Expense of the Board	\$	7.95
Paid to Book Concern.....		24.70
Paid to Board of Conference Claimants.....		485.00
Paid to Claimants—Cash. \$14,311.30; Vouch- ers, \$109.00		14,420.30
Balance on hand		1,004.89
Total	\$	15,942.84

Detailed Disbursements.

NAMES	No. Years Service	Full Rate per Year	Full Annuity Claim	Annuity Rate Paid	Amount Annuity Paid	Amount Necessitous Fund Paid	Total Amount Paid	Deficiency	Overpaid Full Annuity Claim
C. B. Besse	36	\$ 13 00	\$ 468 00	\$ 8 00	\$ 288 00	\$ 12 00	\$ 300 00	\$ 168 00
J. J. Boyer	22	13 00	286 00	8 00	176 00	176 00	110 00
W. R. Bradley	36	13 00	468 00	8 00	288 00	288 00	180 00
J. E. Burke	10	13 00	130 00	8 00	80 00	80 00	50 00
C. W. Campbell	28	13 00	364 00	8 00	224 00	224 00	140 00
O. H. Clark	51	13 00	663 00	8 00	408 00	408 00	255 00
N. B. Cooksey	20	13 00	260 00	8 00	160 00	160 00	100 00
L. Cramp	29	13 00	377 00	8 00	232 00	18 00	250 00	127 00
J. P. Dew	20	13 00	260 00	8 00	160 00	15 00	175 00	85 00
J. W. Deweese	24	13 00	312 00	8 00	192 00	8 00	200 00	112 00
W. W. Edwards	23	13 00	299 00	8 00	184 00	184 00	115 00
J. H. Ford	37	13 00	481 00	8 00	296 00	296 00	185 00
W. H. Gannaway	36	13 00	468 00	8 00	288 00	288 00	180 00
S. P. Groves	44	13 00	572 00	8 00	352 00	23 00	375 00	197 00
J. S. Hall	18	13 00	234 00	8 00	144 00	31 00	175 00	59 00
D. T. Harris	21	13 00	273 00	8 00	168 00	168 00	105 00
Albert Harris	33	13 00	429 00	8 00	264 00	36 00	300 00	129 00
H. O. Hiser	12	13 00	156 00	8 00	96 00	96 00	60 00
B. A. Hoar	34	13 00	442 00	8 00	272 00	3 00	275 00	167 00
J. T. Huffman	25	13 00	325 00	8 00	200 00	200 00	125 00
W. Huntsberry	6	13 00	78 00	8 00	48 00	52 00	100 00	12
J. W. Jackson	22	13 00	286 00	8 00	176 00	176 00	110 00
Willard Kiesling	18	13 00	234 00	8 00	144 00	144 00	90 00
J. T. Murkin	21	13 00	273 00	8 00	168 00	7 00	175 00	98 00
J. W. McNeill	43	13 00	559 00	8 00	314 00	314 00	115 00
J. E. Nickerson	33	13 00	429 00	8 00	264 00	264 00	165 00
J. C. Orr	16	13 00	208 00	8 00	128 00	128 00	80 00
T. DeWitt Peake	47	13 00	611 00	8 00	376 00	376 00	235 00
D. A. Perrin	26	13 00	338 00	8 00	208 00	208 00	130 00
William Powis	38	13 00	494 00	8 00	304 00	21 00	325 00	149 00
J. B. Ravenscroft	45	13 00	585 00	8 00	360 00	360 00	225 00
C. W. Sabine	46	13 00	598 00	8 00	320 00	320 00	200 00
Geo. A. Seel	30	13 00	390 00	8 00	240 00	26 00	266 00	124 00
J. W. Smith	15	13 00	195 00	8 00	120 00	120 00	75 00
Albert Vandaveer	22	13 00	286 00	8 00	176 00	176 00	110 00
L. S. Walker	20	13 00	260 00	8 00	160 00	160 00	100 00
G. M. Webber	32	13 00	416 00	8 00	256 00	256 00	160 00
G. M. Whitzel	9	13 00	117 00	8 00	72 00	72 00	45 00
R. D. Woodley	31	13 00	403 00	8 00	248 00	12 00	260 00	143 00
Adam Yingst	17	13 00	221 00	8 00	136 00	14 00	150 00	71 00
1699	\$ 13 00	\$11287 00	\$ 8 00	\$ 8792 00	\$ 272 00	\$ 9070 00	\$ 5239 00	22	

Detailed Disbursements.

NAME	No. Years Service	Full Rate per Year	Full Annuity Claim	Annuity Rate Paid	Amount Annuity Paid	Amount Necessitous Fund Paid	Total Amount Paid	Deficiency	Overpaid Full Annuity
Mrs. C. E. Baker.....	9	\$ 9 75	\$ 87 75	\$ 6 00	\$ 54 00	\$ 18 00	\$ 72 00	\$ 15 75	
Mrs. E. Barnes.....	41	9 75	399 75	6 00	246 00	4 00	250 00	149 75	
Mrs. L. P. Beckett.....	28	9 75	273 00	6 00	168 00		168 00	105 00	
Mrs. J. H. Bennett....	27	9 75	263 25	6 00	162 00		162 00	101 25	
Mrs. W. T. Brannum....	9	9 75	87 75	6 00	54 00	71 00	125 00		\$ 37 25
Mrs. W. A. Cross.....	29	9 75	282 75	6 00	174 00		174 00	108 75	
Mrs. N. Crow.....	31	9 75	302 25	6 00	186 00		186 00	116 25	
Mrs. A. Dewhirst.....	16	9 75	156 00	6 00	96 00	29 00	125 00	31 00	
Mrs. C. T. Douthitt....	7	9 75	68 25	6 00	42 00	83 00	125 00		56 75
Mrs. L. C. English.....	35	9 75	341 25	6 00	210 00		210 00	131 25	
Mrs. M. H. Ewers.....	33	9 75	321 75	6 00	198 00		198 00	123 75	
Mrs. J. W. Franklin....	23	9 75	224 25	6 00	138 00	12 00	150 00	74 25	
Mrs. J. D. Gilham.....	18	9 75	175 50	6 00	108 00	17 00	125 00	50 50	
Mrs. Silas Green.....	30	9 75	292 50	6 00	180 00		180 00	112 50	
Mrs. F. W. Grube.....	1	9 75	39 00	6 00	24 00	186 00	150 00		111 00
Mrs. H. H. Keith.....	17	9 75	165 75	6 00	102 00	23 00	125 00	40 75	
Mrs. J. W. Locke.....	20	9 75	195 00	6 00	120 00		120 00	75 00	
Mrs. H. E. McKnight....	9	9 75	87 75	6 00	54 00	71 00	125 00		37 25
Mrs. W. D. Margrave....	16	9 75	156 00	6 00	96 00	44 00	140 00	16 00	
Mrs. Lydia Miller.....	2	9 75	19 50	6 00	12 00	88 00	100 00		80 50
Mrs. D. Oglesby.....	7	9 75	68 25	6 00	42 00	83 00	125 00		56 75
Mrs. A. G. Proctor.....	15	9 75	146 25	6 00	90 00	35 00	125 00	21 25	
Mrs. A. Ransom.....	2	9 75	19 50	6 00	12 00		12 00	7 50	
Mrs. J. R. Reef.....	36	9 75	351 00	6 00	216 00		216 00	135 00	
Mrs. J. A. Robinson....	20	9 75	195 00	6 00	120 00	5 00	125 00	70 00	
Mrs. M. A. Root.....	12	9 75	117 00	6 00	72 00	78 00	150 00		33 00
Mrs. J. P. Rutherford....	19	9 75	185 25	6 00	114 00	11 00	125 00	60 25	
Mrs. C. L. Schaeffer....	50	9 75	495 00	6 00	300 00	40 00	340 00	155 00	
Mrs. J. W. Tennyson....	10	9 75	97 50	6 00	60 00	140 00	200 00		102 50
Mrs. J. B. Thompson....	23	9 75	224 25	6 00	138 00		138 00	86 25	
Mrs. L. W. Thrall.....	18	9 75	175 50	6 00	108 00	17 00	125 00	50 50	
Mrs. C. J. T. Tolle.....	12	9 75	117 00	6 00	72 00	53 00	125 00	8 00	
Mrs. B. F. Utley.....	12	9 75	117 00	6 00	72 00	153 00	225 00		108 00
Mrs. Wm. Van Cleve....	28	9 75	273 00	6 00	168 00		168 00	105 00	
Mrs. E. E. Waggoner....	2	9 75	19 50	6 00	12 00	63 00	75 00		65 50
Mrs. J. P. Yungling....	27	9 75	263 25	6 00	162 00		162 00	101 25	
667 8 9 75 \$ 6503 25 \$ 6 00 \$ 4062 00 \$ 1264 00 \$ 5266 00 \$ 1923 75 \$ 686 50									

The Annuity Rate was set at \$8.

H. L. Merrick, Mrs. C. F. Jay, Mrs. W. C. Hale and Mrs. William Carson relinquish their claim for this year.

We recommend that a sum equal to 8% of the pastor's cash salary be apportioned to the charges, to be raised next year.

For members of the Board we recommend: W. H. Poole and Z. J. Farmer to serve for three years; J. Y. Reid and J. C. Kinison to serve for two years; F. M. Van Treese and J. W. Flint to serve one year. Also J. B. Stout and W. O. Edwards, laymen, to serve one year.

Officers of the Board—

F. M. Van Treese, President.

J. W. Flint, Secretary.

J. C. Kinison, Treasurer.

Respectfully submitted.

J. W. FLINT, Secretary.

**REPORT OF F. M. VAN TREESE, Corresponding Secretary of
Conference Claimants Endowment Commission.**

The standing of the Southern Illinois Conference in relation to its Conference Claimants:

The average salary paid the members of the Southern Illinois Conference is \$951.00.

The Disciplinary Annuity Allowance for the retired ministers is \$13.58.

The rate paid last year was \$7.00 or 52% of the full claim.

The amount needed to pay the retired preacher his full claim is \$21,484.

The amount paid last year from all sources was \$13,283.

The deficiency was \$8,201.

We hope to increase this fund every year until the full annuity is paid.

Your Corresponding Secretary visited and addressed all the District Conferences, and from the 24th day of March until 15th day of September, helped some preacher every Sunday with his campaign for subscriptions on the Endowment Fund. Many of these will report their apportionment in full. If the way had been open, he would have gladly visited and helped others during the year.

Many Official Boards and Quarterly Conferences have signed a pledge for the whole amount, thus recognizing the justness of the claim.

By this plan the \$100,000 could be pledged in a few months. After this the Charge could have five or ten years if necessary to pay the claim.

The Progress of the Campaign:

We have secured subscriptions by individuals and charges	
in three years.....	\$76,800
And in the same time collected.....	27,667
Cash from bequests	3,000
Cash from Life Annuity Bonds.....	32,000

Total cash received	\$ 62,667
Uncollected pledges	49,133
Sarah J. Snell Memorial, Carmi.....	2,500
Real Estate at Olney	1,500

	\$115,800

Several wills have been written in our favor and from 7 to \$10,000 have been reported. If our people only knew how much good their money would do for all time, we would have all the money we need to pay the retired preacher his full claim. Let the District Superintendents and the pastors see to it that our people get the vision.

F. M. VAN TREESE.

AUDITOR'S REPORT.

To the Southern Illinois Conference:

This will serve to advise you that I have this day made a careful examination of all books of M. J. Foster, deceased, Treasurer of the Conference Claimants' Society of the Southern Illinois Conference, and also the report prepared by Mr. J. M. Mitchell, president of the Society, and have carefully checked all the bonds,

mortgages, and other papers, and find the amount of the Endowment Fund of the Society at this date to be \$63,240.34, invested as follows:

Municipal and first mortgage bonds.....	\$31,640.00
Real Estate—first mortgage loans	31,225.00
Personal notes	230.50
Cash on hand	144.84

\$63,240.34

After this report was read to the Conference, on Oct. 8th,

F. M. Van Treese, Corr. Secretary, sent Treasurer... 1,250.00

Grand Total.....\$64,490.34

The books and reports agree. We regard the funds as carefully and conservatively invested, the books are unusually well kept, and the securities are carefully safeguarded by being deposited in a large safety deposit box in a modern fire and burglar-proof vault in the American National Bank, Mt. Carmel, Ill.

Very truly yours,

Signed:

M. J. WHITE,

Attorney and Accountant.

Mount Carmel, Ill., Sept. 30, 1918.

RESOLUTION BY W. H. WHITLOCK.

RESOLVED. That the Treasurer holding office until his successor is elected, is the authorized person to carry out the provision of this resolution, and that the Auditor be authorized to elect a suitable number of assistants, who, with himself, shall constitute the Auditing Committee required by the Discipline.

RESOLVED. That within ninety days after the adjournment of this session of the Conference the Treasurer submit to the Auditor his report as presented to the Conference, together with his receipts from the benevolent Boards for the sums due them severally, and a statement of the funds remaining in his hands, if any. The Auditor shall thereupon audit the Report and Receipts, and if they are found to be correct, he shall deliver the accounts and funds (if any) to the Treasurer elect.

RESOLVED. That Pastors be required to see that their reports for the Conference Treasurer be placed in his hands properly made out not later than the first day of the Conference session.

RESOLVED. That the Treasurer give bond as required by the Discipline in the sum of.....dollars.

RESOLVED. That no causes be reported under the head of Other Collections, except such as have been duly approved by the Annual Conference or by its Commission on Finance.

RESOLVED. That the reports of Pastors as presented to the Treasurer shall be correct in the following particulars:

1. They shall be presented on TIME.
2. Properly designated—showing in proper places the name of the Conference, the District, the Charge and the Pastor.
3. The figures shall be clean and legible.
4. They shall be correctly entered. The correct amounts shall be entered in their proper places, and figures shall be in the proper digit column.
5. They shall be in agreement. The amounts as entered in A shall agree with the sum of the cash and the vouchers as entered in B.

6. They shall be accompanied by proper vouchers. They must be official vouchers and where they are in duplicate must not be torn apart.

7. They must contain no extraneous matter, that is, matter which is not properly contained in the Treasurer's report.

COMMITTEE ON TEMPERANCE.

We rejoice in the great victory of the temperance forces during the past year, and realize that, by supreme effort now, the nation may not only be made dry for the duration of the war, but FOR ALL TIME.

Therefore, First, we pledge our hearty co-operation to the Board of Temperance, Prohibition and Public Morals and the Anti-Saloon League until the task is complete.

Second, Let Pastors and Laymen respond promptly to the appeal of these organizations in securing desired results.

Third, We nominate the following to serve on the State Board of the Anti-Saloon League: Rev. F. O. Wilson, Jerseyville, and Dr. W. G. Auer, Staunton.

W. D. RICHARDSON, Chairman.
F. O. WILSON, Secretary.

COMMITTEE ON RESOLUTIONS.

RESOLVED, That we the members of the Southern Illinois Conference of the Methodist Episcopal Church, in conference assembled, hereby express our sincere and heartfelt thanks to Almighty God for his watchful care over us since we last met;

That we express our appreciation to our beloved Bishop Richard J. Cooke, for his brotherliness, his courtesy and inspiring sermons and addresses; and that we will hail with delight his return to us next year.

RESOLVED, That we extend our thanks to the trustees of this Church for affording us every convenience for our Conference session, and to the Pastor, Rev. C. H. Spragg, and the committee on entertainment, for their untiring work in providing so carefully for our needs and comforts.

Furthermore, that we extend our thanks to Miss Louise Morey for her faithful service at the organ;

To Misses Mary Olive and May Paul for their work in preparing our great service flag;

To our Conference Quartette and Rev. J. D. Shaddrick for their assistance in the music.

Furthermore, that we extend our appreciation to the good people of Greenville for their unbounded hospitality and courteous treatment during this session;

To our Conference Postmaster, Rev. J. W. Hopper, for his handling the mail;

That we extend our appreciation to our Secretaries, Statisticians and Treasurer for their faithful work during the Conference, and to all who have appeared upon the program to make this one of the best sessions of all our glorious history.

Respectfully submitted,

J. E. SHAFER,

J. H. DAVIS,

V. B. SULLINS,

C. B. WHITESIDE,

C. R. PHILLIPS, Secretary.

BOARD HOME MISSIONS.

Realizing the fact that there are many in the home land that have never been reached by the gospel, and that the Board of Home Missions and Church Extension is one of the strong factors in reaching this mass, we therefore approve the plan of the Board, and urge our people to co-operate in every way possible with the Board in their great work.

O. F. CULVER, President.
O. E. CONNETT, Secretary .

BIBLE IN PUBLIC SCHOOLS.

We indorse the General Interdenominational Commission for the consideration of the vital question of restoring the Bible to the place it demands in our Public Schools, securing reversal of decision against it, and guarding its standing in the proposed constitutional convention, and whether as churches we should not demand its use as text book for moral training.

The nomination of Dr. W. T. Cline to the committee, and delegate the power of appointment of a layman to such commission, also, when found, to the chairman of this committee.

BIBLE SOCIETY.

In view of the great Centenary movement of our own church, and the program of all Christendom, by which we hope to give the open Bible to the whole world, thus creating a much greater demand for this, the "Book of Books", we recommend the American Bible Society to the hearty support of all our people.

Respectfully submitted,

GEO. A. PHELPS,
T. A. MARTIN,
VIRGIL GOULD,
M. L. WATSON.

REPORT OF BOARD OF CONFERENCE TRUSTEES.

The Board recommends the re-election of J. S. Cummins and S. A. D. Rogers as members of the Board of Trustees for three years.

We recommend the appointment of Dr. C. C. Hall and Ressho Robertson to investigate the property which is offered by certain parties in St. Francisville to the Southern Illinois Conference, to be used for an Old Ladies' Home.

We recommend the appointment of F. O. Wilson as a member of the Board of Managers of the Old Folks' Home; and Dr. C. C. Hall as a member of the Board of Managers of Orphans and Children's Home, to represent the Board of Trustees

We recommend the payment of \$1.00 to J. H. Jones, to reimburse him for expenses incurred in securing of the will.

We nominate B. A. Hoar as custodian of McKendree College notes due on Loan Fund, with power to act in making settlement in any case.

Dr. F. M. Van Treese was re-elected Chairman of the Board; Ressho Robertson, Secretary; and G. E. McCammon, Treasurer.

The treasurer is requested to raise the sum of \$50.00 before the adjournment of the Conference to meet bills incurred during the year.

F. M. VAN TREESE, Chairman.
RESSHO ROBERTSON, Secretary.

COMMITTEE ON EPWORTH LEAGUE.

Recognizing the use of the training camps as a means to efficiency in the Great Conflict, we would urge that every pastor sense the opportunity that is afforded them in the Epworth League to train for future usefulness the youth of today.

We further urge that the "Big Drive" be the program constantly held up to every Chapter in the Conference.

Also that the McKendree Institute be acknowledged as contributing to the success of the Epworth League work.

P. R. GLOTFELTY, President.
W. E. BENNETT, Secretary.

EPWORTH LEAGUES.

WHEREAS, The Leagues of the Conference by vote of every district convention have assumed the responsibility of providing for the support of the Old Peoples' Home:

BE IT RESOLVED, That the Sunday before Thanksgiving from year to year be set apart as Old Folks' Home Sunday, and the League in every charge be given right of way on that day to raise its offerings for the Home.

W. H. WHITLOCK, President.
J. B. STOUT, Secretary.

EPWORTH LEAGUE BOARD.

Recognizing the need of a trained leadership in the church, we ask the pastor to earnestly keep the McKendree Institute before the young people, so that every congregation will have at least one representative at this institute, which meets at Lebanon August 4-10, 1919.

W. E. BENNETT, President.
L. A. MAGILL, Secretary.

FREEDMEN'S AID SOCIETY.

The Freedmen's Aid Society is achieving in these trying times heroic things for the uplift of the colored race. Through this society, the Methodist Episcopal Church is expressing its response to a great home missionary problem. The society maintains twenty-one schools, where two hundred thousand colored boys and girls have been given Christian education and training, preparatory to leadership in the fields of Christian service. It is one of the crowning glories of Methodism that some of its brainiest, strongest and holiest men and women have given themselves in uttermost sacrifice to serve as presidents and teachers in these schools, and the church should count it a privilege to sustain them in their task.

A War Call.

On account of the constantly increasing cost of everything entering into school expenses, the Freedmen's Aid Society pleads for a corresponding increase in the offerings of the church for its support. Its students and graduates are serving their country in the cantonments and in the trenches. Back of these loyal men, who are helping to make the world safe for democracy, are the Freedmen's Aid Society schools preparing others to fill the places made vacant by the fall of the heroes at the front. These

schools should be more fully sustained in this hour of their greatest need and indeed of their greatest service.

We recommend, therefore, the observance of Lincoln Day in all of the churches, that increased offerings be secured to cover the larger burden of expenses due to war prices, and that the literature prepared by the society be liberally distributed in the Sunday Schools and public congregations.

A. C. GEYER, Chairman.
J. W. BRITTON, Secretary.

COMMITTEE ON EDUCATION.

McKendree College.

We endorse proposition of Dr. P. S. Vogt to place a rural worker on faculty of McKendree College, and would request the Board of Home Missions to assume support of same.

We further urge that McKendree College be added to the beneficiaries of the Centenary Campaign to the amount of fifty thousand dollars (\$50,000) per year for the Centenary period.

Wesley Foundation.

Rejoicing in the success of this movement, we urge its completion within our borders and would extend to the Secretary the rights and privileges for same for the period of six months.

Methodist Educational Interests in Illinois.

We recommend the appointment of the following: C. L. Peterson, W. H. Whitlock, J. G. Tucker, C. C. Hall, J. W. Flint, G. E. McCammon, and P. R. Glotfelty, as committee to confer with like committees from Illinois and Central Illinois Conferences, and the resident Bishops of the same, and Dr. Harris of the Board of Education, on the educational program of Methodism in Illinois.

Theological Schools.

Attention would be called to the opportunity offered by Garrett Biblical Institute and others of its kind for training the ministry of our church, and we would urge all men preparing for the ministry to avail themselves of their opportunities.

Illinois Woman's College.

We would commend this outstanding Woman's College to every Methodist home for its girls and young women, and felicitate Dr. Harker on his achievements.

Visitors.

Board of Education.

Ministers.

To serve one year: C. L. Peterson, F. O. Wilson.

To serve two years: Z. J. Farmer, P. R. Glotfelty.

To serve three years: W. H. Whitlock, G. R. Goodman.

Laymen.

To serve one year: Dr. H. C. Moss, Mrs. Benson Wood.

To serve two years: Robt. Harding, Mrs. Etta Root Edwards.

To serve three years: E. P. Baker, J. M. Mitchell.

Visitors to McKendree College.

One year: O. F. Culver, M. H. Loar, A. Ransom.

Two years: W. I. Terhune, L. G. McKown, G. R. Goodman.

Three years: W. T. Cline, W. H. Whitlock, T. B. Sowers.

Alternates: J. G. Harmon, S. H. Hoar, C. B. Whiteside.

To Garrett Biblical Institute.

P. R. Glotfelty. Alternate: H. W. Smoot.

To Boston School of Theology.

G. E. McCammon.

To Drew Theological Seminary.

Ralph Wakefield.

To Illinois Woman's College.

W. I. Terhune.

Trustee of Wesley Foundation.

Robt. H. Harding.

C. L. PETERSON, Chairman.

P. R. GLOTFELTY, Secretary.

Wesley Foundatiton.

Financial Exhibit.

Receipts—

Cash on hand Sept. 1, 1917.....	\$ 911.37	
Educational Forward Movement.....	745.75	
Board Home Missions.....	500.00	
Domestic Missions	100.00	
Rock River Conference.....	500.00	
Rents	1,300.00	
All other sources	13,674.47	
		\$17,731.59

Disbursements—

Student work	\$ 916.50	
Interest	722.96	
General Expense, Salaries, campaign and all other expenses	14,396.87	
Property Acct., Annuities, repairs, etc....	1,785.20	
		\$17,731.59

Resources—

Unpaid subscriptions	\$63,317.75	
Property Annuity Fund	15,000.00	
Site	50,000.00	
Bonds and Stocks	2,075.00	
Real Estate not in site	2,000.00	
		\$132,392.75

Liabilities—

Due on site	\$22,000.00	
All other obligations	2,286.27	
		24,286.27
		\$108,106.48

ANNUAL REPORT WOMAN'S HOME MISSIONARY SOCIETY

Southern Illinois Conference, June 30, '17, to June 30, '18.

Names of Officers:

Mrs. Norman H. Moss, President.....Mt. Vernon, Illinois
 Mrs. S. L. Evans, 1st Vice-President.....East St. Louis, Illinois
 Mrs. William Farmer, 2nd Vice-President.....Vandalia, Illinois
 Mrs. Sallie Logan, 3rd Vice-President.....Murphysboro, Illinois
 Miss Luella Amon, Recording Secretary.....Carbondale, Illinois
 Mrs. Olive S. Bowers, Treasurer.....Albion, Illinois
 Mrs. H. C. Mitchell, Corresponding Secretary...Carbondale, Illinois

Department Secretaries:

Mrs. D. B. Fager, Young People's Work.....Palestine, Illinois
 Mrs. J. W. Webster, Children's Work.....Effingham, Illinois
 Mrs. J. J. Wagner, Supplies, Sustentation.....Sumner, Illinois
 Mrs. J. M. Mitchell, Evangelism.....Mt. Carmel, Illinois
 Mrs. S. A. D. Rogers, Deaconess Work.....Litchfield, Illinois
 Mrs. M. E. Jarard, Mite Boxes.....Sumner, Illinois
 Mrs. J. M. Jones, Christian Stewardship.....Marion, Illinois
 Mrs. C. C. Hall, Temperance.....East St. Louis, Illinois
 Mrs. J. Hill Williams, Literature.....Mt. Vernon, Illinois
 Mrs. D. O. McRoberts, Conf. Pep. Mem.Steeleville, Illinois

DISTRICTS	Auxiliaries		Queen Esther's		Home Guards		Mothers' Jewels		Total Organizations	Total Members	W. H. M.		New Perpetual Members	Cash Supplies	Vouchers	Cash			
	Members	Members	Members	Members	Members	Members	Members	Members											
Carbondale	14	369	4	68	5	67	7	390	30	894	124	33	4	772	46	\$297 87	\$ 1341 08		
Centralia	7	166	5	79	3	32	7	121	22	398	198	66	3	137	00	28	68	1815 54	
East St. Louis	6	234	3	56	1	20	4	80	14	390	87	40		126	95	212	26	6673 19	
St. Carmel	7	242	3	58			4	100	14	400	91	60	4	204	95	61	04	830 82	
Linsey	13	371	8	201	2	23	7	153	30	748	111	38		271	66	76	36	1759 59	
Total	47	1382	23	462	11	142	29	844	110	2830	524	237	11	1513	02	586	21	12420 22	
Life Members		1				2	20						330	00	1659	57		106	00
																			12856 22

Carbondale District lead in Mite Box Money
 Marion Auxiliary lead in Mite Box Money

Books sent out	757
Second-hand Garments	203
Auxiliary Life Members	1
Junior Life Members	2
Jewel Life Members	20
Total Cash: from Conference	\$12,856.22
From National Society	300.00
From other Conferences	674.74
Cash supplies	1,659.57

Vouchers	586.21
Holden Hospital	33,422.07
Grand Total	\$49,498.81

Slavonic Settlement Building—

Balance from 1917	\$ 56.74
From Conference organization.....	500.00
Donations, Boys' Building	470.32
From Eisenmeyer Estate	1,000.00
From Susan E. Butler.....	5,000.00
Total	\$ 7,027.06

Disbursements—

To cancel bonds	\$ 5,500.00
For Boys' Building	1,050.32
Total	\$ 6,550.32
Balance	\$ 476.74
Indebtedness	\$ 1,500.00

Holden Hospital:

Donation on Building	\$15,000.00
Balance from 1917	1,370.23
Receipts	15,964.90
Disbursements	16,793.63
Free Bed Work	1,086.94
Balance	541.50
Grand Total	\$33,422.07
Indebtedness	\$20,000.00

Respectfully submitted,

MRS. ADELLA B. MITCHELL.

DISTRIBUTION TO CONFERENCE CLAIMANTS

Forasmuch as a resolution was passed at the last session of Conference, which reads, "Resolved, that beginning with the Conference session of 1918, the Conference Claimants fund be distributed quarterly, in advance",

We, the retired ministers and other claimants upon said fund hereby express our earnest objections to such a method of distribution, as it will incur additional expense and prevent claimants from having the use of a large portion that they might use to their personal advantage.

THEREFORE, RESOLVED, That the Conference Claimant fund be distributed annually as heretofore, and that the resolution requiring that said funds be distributed quarterly be, and is hereby, rescinded.

(Signed)

S. P. GROVES,
 J. B. RAVENSCROFT,
 WILLIAM POWIS,
 G. A. SEED,
 O. H. CLARK,
 C. W. SABINE,
 H. O. HISER.

WOMEN'S FOREIGN MISSIONARY SOCIETY.

In recognition of the great achievements of the Women's Foreign Missionary Society, during the past years, its present program, and the future possibilities; also realizing that the mission work of the parent Board is greatly aided by the efficient help of the Society's consecrated women:

We recommend that all our pastors make the way possible for the organizers to get in touch with their people, and that the watchword of every charge shall be "Organize"

Respectfully submitted,

L. S. McKOWN,
GEO. A. DUNN.

**Woman's Foreign Missionary Society,
Year Ending September 10, 1918.**

NAMES OF DISTRICTS	Young People's Societies										Total Organizations	Total Membership	Subscribers to Miss. ary Friend	Subsc. to Junior Friend	Mite Boxes	Life Members	Jubilee Legion Members	Amount Contributed	Conference Fund
	Auxiliaries	Members	Members	King's Herald's	Members	Little Light Bearers	Members												
Carbondale	9	298	2	50	3	24	1	19	15	391	122	30	75	1	9	8	1032	48	\$ 9 85
Centralia	16	430	6	128	6	117	4	87	32	762	190	98	123	0	28		1988	34	15 30
East St. Louis.	13	363	8	122	6	98	4	80	31	663	109	119	216	1	26		1907	97	14 80
Mt. Carmel	11	252	1	15	3	34	5	91	23	395	73	54	28	4	15		1659	82	10 00
Olney	22	771	8	129	6	129	5	130	42	1159	344	152	532	4	4		3522	94	33 21
Conference Misc.																	33	00	
Totals	75	2114	25	444	24	402	19	410	143	3370	828	453	984	10	82	\$	9544	55	\$ 83 16

Conference Officers:

- Vice-President.....Mrs. J. Y. Reid, Marion
- Vice-President.....Mrs. C. C. Hall, East St. Louis
- Secretary.....Miss Genevieve Capps, Vandalia
- Treasurer.....Mrs. J. S. Barter, Marion
- Secretary of Special Work.....Mrs. J. R. Creighton, Fairfield
- Superintendent of Young People.....Mrs. F. C. Rice, Bridgeport
- Superintendent of Children.....Mrs. C. L. Peterson, Murphysboro

District Corresponding Secretaries:

- Carbondale District.....Mrs. Georgia Kugler, Pinekneyville
- Centralia District.....Mrs. N. B. Allen, Fillmore
- East St. Louis District.....Mrs. H. S. Shrigley, Alton
- Mt. Carmel District.....Miss Rale C. Brown, Opdyke
- Olney District.....Mrs. Z. J. Farmer, Palestine

Respectfully submitted,

GENEVIEVE CAPPS.

REPORT OF THE DEACONESS BOARD.

The Deaconess Board met at Greenville, Thursday, October 3, 1918, with Rev. C. D. Shumard presiding. After reading of the minutes and calling the roll, to which five responded, the following business was recorded:

Miss Mamie McGuire was recommended for a consecration ser-

vice and a license. Miss Carrie M. Johnson and Miss Louise Smith, Superintendent and Kindergartener of Butler Memorial Slavonic Settlement, East St. Louis, Ill., and Miss Mamie McGuire, of Holden Hospital, Carbondale, Ill., Miss Vera Herring, First Church, East St. Louis, Ill., Miss Edith Thrall, Jennings Sem., Aurora, Ill., and Miss Bessie Smith, formerly of Slavonic Settlement, were all recommended for the new year, and returned to the same places with the exception of two, viz: Miss Bessie Smith was given a transfer to Detroit Conference, Michigan, and Miss Vera Herring was extended a year's leave of absence, owing to the health of her mother.

The chairman, Rev. Shumard, resigned owing to his press of duties, and Rev. J. G. Harmon was elected to fill the vacancy.

Mrs. N. H. Moss, Rev. C. B. Phillips and J. G. Harmon were elected for three years as members of the Board. The Secretary was instructed to purchase another book for the purpose of keeping the names of all deaconess separate with dates.

Board adjourned to meet at Mt. Carmel next year at the call of the Chairman and Secretary.

REV. J. G. HARMON, Pres.

MRS. ADELLA B. MITCHELL, Secy.

SECRETARY'S REPORT OF METHODIST PREACHERS' BENEFIT ASSOCIATION.

To the Annual Conference, held at Greenville, Oct. 2—9, 1918:
1918
Sept. 30-

Membership.

Number members at last report.....	181
Number new members added during year.....	28
Total—Serial number	209
Number deaths to date.....	6
Number withdrawn	11
Number membership lapsed	8
Total paid membership to date.....	184

Finance. Dr.

Balance in hands of Secretary, last report.....	\$ 39.00
Received from Assessment No. 7.....	154.00
Received from membership fees.....	28.00
Received from interest on deposits.....	4.75
	\$225.75

Credit.

By Treasurer's receipts.....	\$196.11
By interest to Treasurer.....	4.75
By balance in hands of Secretary.....	24.89
	225.75

Balance in hands of Treasurer—	
1.—Certificate deposit	\$100.00
2.—Liberty bonds—\$50—each	100.00
Cash on deposit	41.44
Balance in hands of Secretary	24.89

Total amount to credit Association.....\$266.33

REPORT OF ORPHANS' AND CHILDREN'S HOME

Board of Managers and Officers:

- C. C. Hall, President. George E. Martin, Vice-President.
 C. B. Whiteside, Secretary. V. E. Richardson, Treasurer.
 L. W. Porter, Laurence Smith, R. W. Ropiequet, G. E. Marlin—
 To serve one year.
 J. H. Jones, C. B. Whiteside, L. C. Campbell, V. E. Richardson—
 To serve two years.
 Robert Morris, P. R. Glotfelty, N. E. Prince, C. E. Schumacher—
 To serve three years.
 The District Superintendents ex-Officio Members.
 J. Y. Reid, Superintendent of the Home.
 Mrs. M. E. Mulford Matron.

This institution continues its mission of mercy in caring for homeless and dependent children with gratifying results. 92 children found shelter under its roof during the past year. Of this number, homes were found for 43, while 49 were kept temporarily for their parents.

The year closes with 31 children on hand. 11 of these are to be placed in homes, while 20 are kept for their parents.

It is worthy of note that no death has occurred during the year and that only one death has been reported in the Home since it was founded.

Notwithstanding the many calls for money and the increased cost of labor and provisions, the Home has been so generously supported, that we are able to report the largest balance during the history of the institution.

The Treasurer reports as follows:

On hand Oct. 2, 1917.....	\$ 253.78
Receipts for year	12,698.13
 Total	 \$12,951.91
Disbursements	10,175.27
 Balance	 \$ 1,776.64

V. E. Richardson, Treasurer.

The following Board of Managers was elected to manage the affairs of the institution:

- District Superintendents, ex-Officio.
 To serve three years: Robt. Morris, Geo. E. Martin, P. R. Glotfelty, C. E. Schumacher.
 To serve two years: J. H. Jones, C. B. Whiteside, R. W. Ropiequet, V. E. Richardson.
 To serve one year: L. W. Porter, L. Smith, N. E. Prince, G. W. Campbell.

C. B. WHITESIDE, Secretary.

SABBATH OBSERVANCE.

WHEREAS, God has given to man the Sabbath, that he may cease from his secular duties and go to the House of Worship, where he may reflect and enjoy the blessings God hath given him through the past, and he in turn give to God his reverent and prayerful considerations in thought, in song, in holy meditation, thereby renewing his spiritual, physical and mental strength.

THEREFORE, RESOLVED, That we, the Southern Illinois Con-

ference, is opposed to all Sabbath amusements, and every other thing that will detract the young and old from the House of Worship.

LAURENCE SMITH.
GEORGE FIDLER.

MONUMENT FUND.

Balance on hand October 3, 1917.....	\$238.	
Received from Conf. Treas., Oct. 20th.....	270.	
		\$508.
Paid for J. S. Hall, Monument.....	\$ 75.	
Paid for E. Barnes, Monument.....	75.	
Sending Assessment Notices	3.	
		153.
Total on hand Oct. 2, 1918.....	\$355.	

J. C. KINISON, Custodian.

HOLDEN HOSPITAL.

RESOLVED, That the Woman's Home Missionary Society be and are hereby granted permission to present in the churches of our conference, the advantages and claims of Holden Memorial Hospital, in the city of Carbondale, for the purpose of securing funds to complete the purchase of the property and for such other purposes as funds may be required.

JAMES G. TUCKER,
JNO. W. COONTS,
S. A. D. ROGERS,
JOHN H. JONES,
W. H. POOLE.

TO THE SECRETARY OF WAR:

In this time of history when all the highest and best things for which our fathers fought are being again contested on the field of battle, and when at the same time the call is sounded out for the avenging of the most terrible atrocities on the record of human history, though our government in its exalted regard for the Ministry has exempted us from Military Service, nevertheless we, the following clergymen of the Southern Illinois Conference within draft age, in our devotion to the cause of our country and humanity and in our desire to stand on equal footing with all men, hereby waive the right of exemption thus extended and stand ready to serve at our country's call:

J. R. Slaten
S. H. Hoar
Lawrence M. Hight
H. B. Shoaff
Lyman E. Davis
L. S. McKown
O. W. Tate
Earl W. Barrett
Thos. J. Haney
Benj. H. Batson
W. G. Anderson

C. A. Sullivan
James E. Willey
Geo. R. Goodman
T. A. Martin
N. C. Henderson
L. A. Magill
J. C. Foutz
Ralph T. Coppage
F. M. Hedger
A. R. Ransom
M. C. Foltz

F. O. Wilson
 G. S. Wilson
 S. A. Morgan
 Lawrence W. Cralley
 I. G. Flick
 Arthur Warren Hendrix
 C. C. Cullison
 N. S. Lanter
 Geo. A. Phelps
 Clark R. Yost
 G. W. Hanks
 J. S. Dever
 Thos. B. Sowers
 W. H. Whitlock
 C. B. Latimer
 W. J. Leslie
 H. M. Merkel
 E. E. Montgomery
 John W. Williams
 Geo. C. Streubing
 M. L. Watson
 Thos. C. Stokes
 J. H. Davidson
 S. A. Matthews
 C. L. Peterson
 W. J. Fahnestock
 Geo. H. Hall

H. R. Wardell
 Leroy J. Mitchell
 Chas. Ramsden
 Ray M. Brown
 Geo. A. Dunn
 O. L. Markman
 J. O. Richardson
 P. R. Glotfelty
 W. Clyde Bruce
 C. J. Streubing
 W. O. Finks
 C. H. Todd
 T. B. McLain
 Ernest Connett
 C. E. Sisney
 J. W. A. Kinison
 Thos. E. Harper
 O. F. Whitlock
 C. W. Smith
 A. A. Hagler
 W. E. Bennett
 W. A. Sharp
 Edwin Kitt
 J. W. Tucker
 O. E. Connett
 M. A. Souers

PARSONAGE SONS AND GRANDSONS IN U. S. SERVICE.

Laurence L. Smith
 Clark W. Hoar
 William D. Hoar
 Clyde A. Pavey
 Bernard Rogers
 Wesley E. Cummins
 George F. Cummins
 Glenn Albert Pfeifer
 H. J. Hannah
 W. V. Britton
 John W. Richardson
 Harry P. Richardson
 Harry E. Davis
 Gilbert H. Harmon
 Charles McCabe Timmons
 Verne B. Albrecht
 Gilbert R. Flint
 John William McCammon
 Franklin O. Carroll
 Stanley W. Carroll
 John Corlis Tucker
 William V. Macurdy
 Warren C. Macurdy
 Harold Macurdy
 Earl M. Cline
 Charles E. Deweese

James Simpson
 Thomas Simpson
 Burtis E. Montgomery
 Joseph Kitt
 Gerald M. Goodman
 John M. Shaddrick
 Benjamin H. Hall
 Foster M. Poole
 William Lee Robertson
 Griffith Thero
 William H. Young
 Charles R. Kinison
 Charles T. Harper
 Edwin Gould
 Victor Gould
 Fred L. Taylor
 Earl K. Bell
 John J. Bell
 Paul B. Phillips
 Joyce F. Smith
 Gerald C. Smith
 Paul Lowell Farmer
 Foster Crow
 Nathaniel A. Crow
 Frank Marshall Crow
 William R. Crow

Plan of Conference Examinations.

Assignment of the Board:

J. G. Harmon—Chairman of the Board.

J. D. Shaddrick—Registrar.

Examiners: J. G. Tucker—Subjects: Doctrine and Discipline of the Methodist Episcopal Church for 1916; Socialism and Modern Social Problems.

O. F. Culver—Local Deacon's Orders.

W. T. Cline—A Short History of the Christian Church; System of Christian Doctrine.

P. R. Glotfelty—How to Study and Teaching How to Study; Paul and His Epistles.

Robert Morris—Dictionary of the Bible; The Bible in the Making; How We Got Our Bible.

W. H. Poole—Life of John Wesley; Introduction to the Study of Comparative Theology and Written Sermons.

C. L. Peterson—Foundation of Christian Belief; The Way to Win; Biblical Essays.

A. C. Gever—Beacon Lights of History; The Making of the Sermon.

H. W. Smoot—Local Elder's Orders.

Ralph Wakefield—Plain Account of Christian Perfection; The New Home Missions; Social Aspects of Foreign Missions.

F. O. Wilson—The Pupil and the Teacher; The Graded Sunday School in Principle and Practice; English Language.

W. C. Walton—Human Behavior; Every Day Ethics.

W. H. Whitlock—American History; New Testament History.

W. H. Poole—Written Sermons. Text for Sermon Mark 12:30.

The required written work on the collateral reading should be sent to the following examiners:

First Year—O. F. Culver; Second Year—J. G. Tucker; Third Year—H. W. Smoot; Fourth Year—W. H. Whitlock.

Notes.

1. The standing of a student in any subject shall be determined as follows: The examination papers and the written work furnished by the student shall each be graded on a scale of 100 per cent. The final grade to be found by striking an average between these two grades.

2. To assist the student in systematizing his study the Board of Examiners recommend the following scheme of work:

The first subjects in each year to be studied during the months of October and November; the second subjects during the months of December and January; the third during the months of February and March; the fourth, or remaining, during the months of April and May. Let the written work in each subject be prepared and sent to the proper examiner at the close of each study period. Let the books for collateral reading and study be taken up during the months from June to September.

3. There shall be two examinations each year; one at the close of the Institute at Lebanon in June, which will cover the entire course of Study for the year and the other, on Tuesday before Wednesday on which the Annual Conference meets.

4. If the applicant shall be absent at the time appointed for examination it shall be optional with the Examiner and Chairman whether he be given an examination that year.

5. There will be no giving or receiving information during the examination.

6. Sermons shall be sent to the Examiner by the first of August.

7. The examiners have agreed that those who attend the entire session of the Institute at Lebanon shall be entitled to ten per cent added on their grades.

J. G. HARMON, Chairman.

J. D. SHADDRICK, Registrar.

Memoirs.

REV. HARRY EVERETT McKNIGHT.

Harry Everett McKnight, eldest son of William E. and Lucy E. McKnight was born December 4th, 1875, and departed this life December 12th, 1917, at the age of 42 years and 8 days.

On December 16th, 1900, he was married to Harriet Alexander, and on December 25th, 1904, their only child, Noble Wiles McKnight, was born.

Having been converted at the age of 21 years, he felt the call to the ministry in December, 1902; and in order to prepare for his life's work, he entered McKendree College in 1907. He was ordained Elder in the Methodist Episcopal Church in 1910; and in June, 1915, he graduated from McKendree College with the degree



of Master of Arts. While in College he served several student charges.

In the fall of 1915 he entered fully upon his life's work at Wesley Methodist Episcopal Church, Mt. Vernon, Illinois, where he was pastor at the time of his death.

He leaves his beloved wife and son, his mother, his brothers: Clarence, Lester, Pearce, Tim and Guy; his sister Lois; a host of grieving friends and a loving congregation to mourn his departure.

Brother McKnight's life was a most exemplary one. His many

friends will always hold him in grateful remembrance, as one of them said: "To know him was to love him."

The funeral services were held in the Church at Robinson, the funeral sermon being preached by Rev. O. L. Markman.

REV. JOHN P. YUNGLING.

John P. Yungling was born at Luray, Page County, Virginia, May 8th, 1840. His education was obtained at the Mossy Creek Academy and Stanton University, Va. After the Civil War he came to Illinois, locating near Olney. January 18, 1872, he was married to Miss Clara Heap, of Olney, Ill. Six children, viz: one daughter and five sons were born to them. The daughter, Sadie S., and one son, Joseph, died in infancy. The four surviving sons are: John

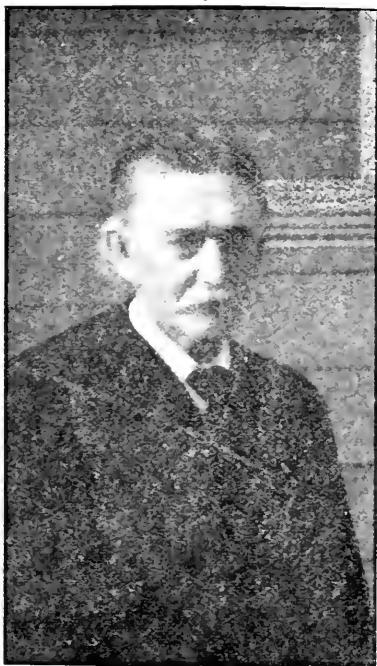

H., of Santa Maria, Cal., Gilbert H., of Gardena, Cal., Paul F., living on the Island of Java, and Sargent Charles W., with the A. E. F. in France. Brother Yungling was admitted on trial in the Southern Illinois Conference in 1871 at Cairo, Ill. He was received in full connection and ordained a Deacon by Bishop I. W. Wiley at Jerseyville in 1873. Completed his Conference Course of Study and ordained an Elder by Bishop R. S. Foster at Centralia in 1875.

He served the following charges: 1871, Junior preacher at Hebron; 1872, Bible Grove; 1873, Johnsonville; 1874, Freeburg; 1875, Nashville Ct.; 1876, Beaucoup; 1877, Freeburg; 1878, Mt. Vernon Ct.; 1879-80, Jeffersonville; 1881-82, Mt. Erie; 1883-84, Lancaster; 1885-6-7, Bridgeport; 1888-89, Newton; 1890-91, Robinson. In 1892 he took a Supernumerary relation which he held for two

years, but in 1893 he supplied the Crossville Charge. In 1894 he was made effective and appointed to Trenton, where he served two years. In 1896 he went to Carlyle, 1897-98 Bunker Hill. In 1899 he was again made Supernumerary, and 1900 he retired, having removed to Santa Paula, California, in 1899. In 1913 with his wife he removed to Gardena, California, where he continued to reside until the time of his death. April 16th, 1918, being 78 years, 10 months and 8 days old. He served long and well, now he rests from his labors.

REV. L. W. THRALL.

Leonidas Worthy Thrall, son of Worthy and Hannah James Thrall, was born at Bone Gap, Edwards County, Illinois, February 2, 1850. His earthly career reached its close in DuQuoin, Ill., May 21, 1918, at the age of 68 years and 3 months. His sun went down at noon, for mentally and spiritually he was at his best. Dr. Thrall was of the best blood, his mother being Welsh and his father of New England Puritan stock. He was a descendant of Wm. Thrall, who came from England to America in 1630 and settled at New Windsor, Conn. His great-grandfather was a captain in the Revolutionary War. His was a class of people always identified with the best around them. He was converted and established membership in the Methodist Episcopal Church in childhood, and very soon became conscious of a clear call to preach. That he was a chosen vessel unto the Lord was made equally clear to the church, which at once began to urge him in the direction of the ministry. In preparation for this, after having used the advantages of the common schools, he attended the academy of the Northwestern University at Evanston, Ill., one year. In 1869 he entered McKendree College at Lebanon, Ill. With great energy he passed the entire college course in three years and received the degree of Bachelor of Arts in June, 1872. During part of this time he taught school in Lebanon and made frequent preaching tours in the adjacent communities. While a student his unusual scholarship and brilliant oratory attracted much attention and gave no uncertain promise of the great pulpit and platform ability which so strongly marked his entire Conference career. He was frequently in demand for baccalaureate sermons and class day addresses, in which kind of work he peculiarly excelled. His preaching was also strongly evangelistic, and many gracious revivals were among the fruits of his ministry. He was a student of wide reading and and highly cultured scholarship. Three years after having received his bachelor's degree he received from the same authorities the degree of Master of Arts. This was followed by twenty years of hard study and professional reading, in recognition of which together with other eminent qualifications McKendree College conferred on him the degree of Doctor of Divinity in 1895. The Conference record shows that he was admitted on trial in the Southern Illinois Conference at Mt. Vernon in September, 1872. In passing the Conference course of study he moved in regular order, being received into full membership and ordained a deacon by Bishop Levi Scott at Mt. Carmel in 1874. In 1876 at Olney he completed the course of study and was ordained an elder by Bishop Mathew Simpson. His pastorates were as follows: 1872, Liberty; 1873, Freeburg; 1874-5, Pinckneyville. In the fall of 1876 he was transferred to the South Kansas Conference, having been elected president of Hartford Collegiate Institute at Hartford, Kansas. During three years' work in Kansas his time was divided between

teaching and preaching. In September, 1879, he was transferred back to the Southern Illinois Conference and stationed at Ashley where he served for three years. He was pastor at Grayville, 1882-3; at Metropolis, 1884-5-6; at Salem, 1887-8; then pastor for four years at Greenville. In September, 1893, Bishop Charles H.



Fowler appointed him presiding elder of Vandalia District, which he served most efficiently for six years. On retiring from the district he was appointed pastor at Lebanon, where he served for four years. In 1903 at Flora he began the longest pastorate ever served in the Southern Illinois Conference, doing the work of that splendid charge for nine years. A strong, fruitful pastoral term. At this time he asked for a change and was appointed to Harris-

burg, serving four years. This pastorate was marked by sweeping revivals, the membership of the church being more than doubled. In 1916 he was appointed to DuQuoin. Though conscious of waning strength he entered upon this work with his usual courage and faith, while suffering under great physical afflictions he still continued to do the whole work of a Methodist preacher, many times preaching from his chair when unable to stand in the pulpit. His last public effort was Easter Sunday morning, March 31, when he presented the missionary and benevolent claims of the Church for the current year, receiving cash and subscriptions which show high water mark in the history of the charge. Dr. Thrall was an ardent friend of higher education. For more than thirty years he was a member of the Board of Trustees of McKendree College, during which time he always stood for the highest grade of work. He was an active factor in placing the college in its present high rating among the standardized institutions of the day. Long will his voice and influence be missed in the Councils of the college. The confidence of his brethren was shown in his election to the General Conference at Cleveland, Ohio, in 1896, and at Chicago in 1900, in each of which he served on important committees with credit to himself and honor to his Conference. His domestic life was ideal. September 29, 1873, at Lebanon, Illinois, he was married to Miss Edith M. Flint, the first woman graduate from McKendree College. Five children came to bless this home, and all now survive to serve the Church and adorn society. They are Miss Edith L. Thrall, a deaconess under direction of the Southern Illinois Conference, now teaching in Jennings Seminary at Aurora, Ill. Rev. Victor Worthy Thrall, pastor of Covenant Church, Evanston, Ill., William Flint Thrall, professor of English in McKendree College at Lebanon, Ill., Rev. Charles Haven Thrall, pastor of our church at McLean, Ill., and Rev. Harold L. Thrall, pastor of our church at Sandorus, Ill. They are a great working force in the Church and an honor to their parents. November 10, 1898, Mrs. Thrall went to her coronation, leaving our brother desolate, yet strong in the Grace of God, the confidence of the church and the love of his children. He is also survived by one sister, Mrs. C. W. Campbell, wife of Rev. C. W. Campbell, of Reevesville, Ill. December 27, 1900, at Ingraham, Ill., he was married to Miss Emily Jones, who has been a tower of strength in the home, a helpmate indeed, wisely and tenderly watching over his declining years. Mrs. Thrall with their one daughter, Mary Virginia, now a student in Jennings Seminary, remain with us and are held in the highest esteem. With our brother the war is over. For forty-six years he received his appointments, went promptly to the field and rendered a good account of himself; for in this army he was a soldier who never quailed before the enemy, his sword was never sheathed and his arm never lowered in the day of battle. He was unmoved at Verdun. On the great western front when life's sun was going down he won out, and obtained a lasting peace which blending with the fadeless fellowship of glory will run parallel with eternal ages.

WILLIAM A. BROWDER.

William A. Browder was born in Nashville, Washington County, Illinois, September 8th, 1842. He was united in marriage to Miss Hattie A. Henry of Nashville, April 11th, 1877. To this union two children were born, Ethel, who died in infancy, and Olin L. Browder, of Urbana, Illinois.

Brother Browder died as the result of a street car accident September 19th, 1918, in Urbana, Ill., where he had resided for some time.

Rev. Browder was a member of the Southern Illinois Conference for many years, and during that time most acceptably filled the following appointments: Spring Garden, 1867; Mt. Vernon Ct., 1868; McLeansboro, 1869-71; Equality, 1872; Eldorado, 1873; Harrisburg, 1874; Dongola, 1875; McLeansboro Ct., 1876; Supernumerary, 1877-79; McLeansboro Ct., 1880. He was given a located relation in 1881 to engage in evangelistic work, a work to which he was peculiarly adapted and in which he proved most acceptable. He served as pastor of Moulten Church, Shelbyville, one year, and four years as pastor of Grace Church, Urbana.

Since 1915 he had not been engaged in active ministerial work, but always held himself in readiness to assist the pastor where he resided in every way possible. He spent several years as a resident of Mt. Vernon, Illinois, and was greatly beloved of the people of that city, because of his consistent christian character.

He leaves to mourn his departure his wife, who was the faithful companion in all his labors of more than forty years, and his son, Olin L. Browder, and the multitude of friends whose lives were made blessed through his ministry.

MRS. SARAH ADELAID McGRIFF.

Sarah Adelaid Hitchcock, daughter of Samuel and Sarah L. Hitchcock was born near Jamestown, Pa., July 3rd, 1838. She



passed away at Deming, N. M., February 11th, 1918. She spent her early life on the farm.

Her religious life, with her membership in the Methodist Episcopal Church, began in childhood. She united in marriage with Rev. J. H. McGriff, December 10th, 1864. They lived two years in Southern Ohio. They then spent ten years in Tennessee, where Rev. McGriff was a member of the Holston Conference, efficiently serving Charges of our Church during the perilous days of the reconstruction period. In 1877 they were transferred to the Southern Illinois Conference, where they served the following Charges: Equality, Vienna, Freeburg, Mulberry, Makanda, Chester and Olney Circuit. In March, 1908, her husband passed on to his reward, leaving her in widowhood for the rest of life's journey.

She was the mother of five daughters, three of whom have preceded her in death. The two surviving are Mrs. Samuel McAdams and Miss Mary B. McGriff, both of Deming, N. M. Her last days were spent with her daughters by whom she was tenderly cherished and cared for until she crossed over the bar, February 11th, 1918, lacking only a few weeks of being eighty years old. Her last days were filled with suffering, but beautiful in faith and resignation. She was intensely devoted to all the interests of the Church. For many years she was actively connected with the Woman's Foreign Missionary Society at Olney, Ill., where her daughter will keep alive her membership by payment of dues, so that "being dead she yet speaketh."

MRS. MARY L. BONNER.

Mary Reed Leever was born near Cleveland, Ohio, October 31st, 1833.

She was converted and joined the Methodist Episcopal Church in her 14th year. After the death of her parents, she went to Illinois to live with her sister, Mrs. E. Leming. October 20th, 1870, she was united in marriage with Rev. Charles W. Bonner, of the Southern Illinois Conference. She lost her only child September 26th, 1871, when it was only one week old. From the time she was sixteen until within a few years of her death she was an active worker in the Sunday School.

She became a member of the Woman's Foreign Missionary Society soon after its organization. In 1875 she was elected Secretary of the Young Woman's Missionary Society for the Southern Illinois Conference.

After her husband's eye-sight failed, she did his reading in the pulpit. She always accompanied him in his pastoral work when her health would permit. In April, 1909, she was elected Department Chaplain of the Ladies of the Grand Army for California and Nevada. She was Chaplain of the Circle in Long Beach, California, for more than two years. Verily, she hath done what she could. She passed to her eternal reward March 4th, 1918, and was laid to rest beside her husband in Sunny Side, California.

MRS. MARTHA E. CUNNINGHAM.

Martha E. Cunningham was the daughter of Herbert R. and M. M. Dare. She was born in Elk Prairie, Jefferson County, Illinois, March 27th, 1850.

She was married to J. L. Cunningham February 26th, 1867, near Mount Vernon, Illinois. To this union five children were born, two died in infancy. Three daughters are still living—Mrs. Ida Francis, (with whom she made her home for the last seven years);

Mrs. Keith J. F. Dutson, of Tampico, Old Mexico; and Mrs. Cliffe Kay, San Jose, California.

Sister Cunningham was converted and united with the Methodist Episcopal Church when a girl, and was an earnest, faithful Christian to the end of her life. For nineteen years she was the wife of a Methodist preacher, and together with her husband shared in all the experiences—the joys and trials of the parsonage. Her home life was simple and beautiful—devoted to her children, but in full sympathy with all the work of the Church, and a true helpmeet to her husband.

The death of her beloved companion about five years ago was a great blow, and affected her health. She was confined to her home for the last two years. June 15th she was taken to St. Elizabeth's Hospital, Belleville, Ill.; but not improving was removed to her daughter's home in Belleville, where, after three weeks of severe illness, she departed this life and went to her Heavenly home, August 6th, 1918.

After a short funeral service in Belleville, Ill., conducted by the pastor, Rev. John H. Jones, the body was shipped to Mt. Vernon, Ill., and services conducted by Rev. J. G. Tucker, in the First Methodist Church, after which the remains were laid to rest in Woodlawn cemetery by the side of her husband.

MRS. MARY JANE GROVES.

Mary Jane Mitchell was born in Hardin County, Illinois, December 6th, 1840, and died in her home at Nashville, Illinois, September 15th, 1918. The call came on a quiet Sabbath morning, and



just as the bells were ringing calling the people to the House of Worship, her spirit took its departure in response to the final summons home.

Her lineage was of that virile stock of protestant dwellers of

the north of Ireland. Her father being a native of Londonderry and her mother being also of Irish descent. In early childhood she moved with her parents to Jeffersonville, Indiana, where she grew to womanhood and where her education was completed. August 6th, 1860, she was married to the Rev. S. P. Groves, a member of the Southern Illinois Annual Conference, with whom she walked in holy wedlock for more than fifty-eight years, sharing with her husband the joys and deprivations of the itinerancy. Her husband's appointments during these years included some of the most important Charges in the Southern Illinois Conference, but in none of these did she fail to measure up to the most exacting demands of her position. She was a quiet and unobtrusive woman, ever ready to serve the Church and administer comfort to the sorrowing.

Mrs. Groves was typical of the God-fearing, enduring, patient minister's wives who walked side by side with their husbands in earlier days of Illinois Methodism.

Having been converted in early childhood she, throughout all the years, walked in constant communion with her Lord. Her death was peaceful and characterized by a triumphant faith.

Mrs. Groves was the mother of seven children. Four of them died in infancy, and a son, Dr. J. E. Groves, died some years ago at the age of forty-five. Two children, Mrs. Rhoda G. Oakley, of Detroit, Michigan, and C. Cooper, of Nashville, Illinois, survive the mother. Beside her husband she leaves one sister, one brother, six grandchildren and two great-grandchildren to mourn her loss.

The funeral was held at the family residence in Nashville, Illinois, Tuesday, September 17th. The service was conducted by Ressho Robertson, Superintendent of the Centralia District, assisted by Rev. Rev. W. H. Mehl, and the Rev. D. O. McRoberts, pastors respectively of the German and English Methodist Episcopal Churches in Nashville. The body was laid to rest in the city cemetery of Nashville to await the morning of the resurrection.

MEMORIAL GIFTS.

The Southern Illinois Conference adopted a resolution providing for the publication of a memorial list to be a part of its records, the names of those who by legacies, memorials, and gifts of \$1,000 or more who have manifested their love and high esteem for the beneficiaries we serve. The Conference is entering upon a campaign to raise a Permanent Fund of \$200,000, the interest of which is to provide a more adequate support for the retired preachers, their widows, and dependent children of the Southern Illinois Conference.

Those interested in any way in this great movement should write F. M. Van Treese, corresponding secretary Endowment Commission Southern Illinois Conference, 730 Veronica Avenue, East St. Louis, Illinois.

Benefactors' Memorial

(In recognition of the benefits accruing from Gifts and Devises made in behalf of its Beneficiaries, the Retired Ministers, Widows and Orphans, the Conference Claimants' Endowment Commission of the Southern Illinois Conference publishes the names of those making Memorial Gifts.)

In grateful memory of her now sainted
Father and Mother,

IRUS ALBRO

and

MRS. THANKFUL H. ALBRO

their daughter

MRS. SUSAN E. BUTLER,
BRIGHTON, ILLINOIS

gives

FIVE THOUSAND DOLLARS

ELISHA BRUBAKER
ROBINSON, ILLINOIS

gives as a

Memorial to his beloved wife,
HANNAH BRUBAKER,
ONE THOUSAND DOLLARS

MRS. MARY E. WOODWORTH
PALESTINE

gives

ONE THOUSAND DOLLARS

as a

Memorial for her husband,
MARTIN B. WOODWORTH

Members of Conference Deceased

NAME	NATIVITY		Entered Traveling Con.		DECEASED	
	Where	When	Conference	When	Where	When
Baley, James W.	Kentucky	Illinois	Alton	1855
Allyn, Henry	Conn.	1813	S. Illinois	1851	Nashville	1855
Kendall, John D.	1824	S. Illinois	1853	Fairview	1858
Massey, James M.	Tenn.	1809	Illinois	1831	Marion County	1858
Vest, James	Tenn.	1801	Illinois	1850	Mascoutah	1859
Maxey, William H.	Illinois	1823	S. Illinois	1836	Xenia	1859
Chandler, Thomas W.	1799	Kentucky	1827	Alton	1861
Shepherd, John	Penn.	1789	Illinois	1836	Williamson Co.	1860
McCord, Charles A.	Kentucky	1813	S. Illinois	1853	Tamaraa	1861
Calnan, John	Ireland	1834	S. Illinois	1860	Alton	1861
Ayers, R. G.	Ohio	1837	S. Illinois	1858	Equality	1862
Walls, F. T.	Illinois	1848	Ashley	1862
Shepherd, Moses	Illinois	1851	Du Quoin	1862
Glaze, John	Ohio	1811	S. Illinois	1862	Albion	1863
Allyn, Norman	Conn	1810	Illinois	1836	Bunker Hill	1864
Babbitt, Carlyle	Vermont	1808	Kentucky	1831	Olney	1864
Hall, Richard	N. Carolina	1818	Illinois	1839	Lawrenceville	1864
Huggins, W. C.	Ohio	1825	S. Illinois	1857	Equality	1865
Holt, John	S. Illinois	1852	Hebron	1866
Cliffe, William	England	Illinois	1843	Olney	1866
Spencer, Travis O.	S. Illinois	1859	Du Quoin	1866
Mitchell, William W.	Virginia	1816	Illinois	1854	Richview	1869
Thatcher, John	Conn.	1804	Missouri	1835	Mount Erie	1869
Hamilton, Presley I.	Illinois	1824	S. Illinois	1853	Litchfield	1869
Frazier, John	Ireland	1803	New York	1831	Lebanon	1871
Morrison, Jonas S.	1831	S. Illinois	1859	Shipman	1871
Corrington, Wm H.	Kentucky	1826	S. Illinois	1863	Belleville	1872
Richardson, James I.	Tenn.	1808	Illinois	1827	Marion Co.	1872
Lambert, Cayce	England	1809	Illinois	1851	Grayville	1872
Clifford, Zelotis S.	New Ham.	1815	Indiana	1843	New Haven	1872
Copeland, James	Missouri	1836	S. Illinois	1867	Lebanon	1872
Walker, William S. C.	Tenn.	1830	S. Illinois	1865	McLeansboro	1873
Powell, Joseph II.	Georgia	1824	Alabama	1891	Clay City	1873
Taylor, William R.	Illinois	1836	S. Illinois	1860	Spring Garden	1873
Greenlaw, William M.	New York	1850	S. Illinois	Flora	1874
Armstrong, T. S.	Ohio	1824	S. Illinois	1869	Noble	1874
Risley, Ashel L.	Kentucky	1804	Indiana	1827	Lebanon	1874
Randal, Thomas	Missouri	1824	Upper Alton	1874
Van Cleve, John	N. Jersey	1804	Illinois	1828	New York, N. Y.	1875
Hawley, Nelson	Ohio	1807	Illinois	1842	Middleton, O.	1875
Dickson, William C.	Kentucky	1838	S. Illinois	1867	Olney	1877
Jay, Charles S.	Penn.	1820	S. Illinois	1841	Steeleville	1878
Van Winkle, D. B.	Illinois	1832	S. Illinois	1860	Du Quoin	1878
Williamson, D.	Virginia	Indiana	1846	Watson	1878
Campbell, A.	Penn.	1811	S. Illinois	1853	Freeburg	1879
Deneen, W. L.	Penn.	Illinois	1828	Lebanon	1879
Walker, Simeon	Georgia	1802	Illinois	1830	Carbondale	1880
Harrington, S. J.	Penn.	1845	S. Illinois	1873	Elsah	1880
Robbins, G. W.	Georgia	1800	Kentucky	1821	Richview	1880
Corrington, J. B.	Kentucky	1801	Illinois	1840	St. Louis, Mo	1880
Holliday, C. M.	Kentucky	1807	Kentucky	1825	O'Fallon	1881
Houts, C.	Kentucky	1812	Illinois	1838	Metropolis	1881
Johnson, James	Kentucky	1809	Illinois	1848	Patoka	1881
Lopas, T. C.	England	1808	Illinois	1839	Greenville	1881
Delicate, H.	England	1842	S. Illinois	1872	Wanda	1882
Whitaker, W. F.	Indiana	1842	S. Illinois	1870	Belleville	1882
Neshit, A. B.	Indiana	1813	Indiana	1847	Olney	1883
Johnson, J. T.	Tenn.	1805	Illinois	1825	Mount Vernon	1884
Farmer, G. W.	N. Carolina	1838	S. Illinois	1866	Anna	1884
Reynolds, J. B.	Illinois	1834	Illinois	1856	Salem	1885
Jones, O. V.	Kentucky	1824	S. Illinois	1846	Lebanon	1885
English, L. C.	N. Jersey	1818	Illinois	1851	Robinson	1886
Lathrop, Erastus	Vermont	1813	Indiana	1846	Moravia, Ia.	1886
Woodard, J. B.	N. Carolina	1804	Illinois	1836	Mulberry Grove	1887
Gibson, Josiah	Virginia	1817	Pittsburg	1843	Creston, Ia.	1888
Hill, J. H.	Ohio	1816	Illinois	1847	Lebanon	1889
Caldwell, J. W.	Kentucky	1825	Illinois	1849	Kane	1890
Caughlin, David	Virginia	1824	Illinois	1871	O'Fallon	1890
Tolle, C. J. T.	Kentucky	1825	Illinois	1847	Patoka	1890
Lowe, J. W.	Kentucky	Illinois	1852	Preston, Kan.	1890
Downey, A. L.	Indiana	1810	Kentucky	1854	Marrow	1892
Gillham, John	Illinois	1816	Illinois	1834	Sacramento	1892

Members of Conference Deceased

NAME	NATIVITY		Entered Traveling Con.		DECEASED	
	Where	When	Conference	When	Where	When
Johnson, T. N.	Illinois	1837	Illinois	1857	Vergennes	1892
Brannum, W. T.	Illinois	1825	Illinois	1888	Kimmunity	1892
Casey, L.	Illinois	1832	Illinois	1856	Centralia	1893
Root, Edmund	Virginia	1832	Illinois	1878	Lebanon	1893
Allyn, Robert	Conn.	1838	N. England	1842	Carbondale	1894
Hawk, J. L.	Ohio	1820	Kentucky	1889	Jenesboro	1894
Earp, Joseph	England	1820	Illinois	1854	Lebanon	1894
Waggoner, E. E.	Illinois	1868	Illinois	1893	Staunton	1894
Randle, Richard	Georgia	1798	Illinois	1853	Christian County	1895
Miller, R. D.	Ohio	1822	Illinois	1894	Entfield	1895
Locke, J. W.	Kentucky	1817	Ohio	1845	Kansas City, Kan.	1895
Douthitt, C. T.	Indiana	1847	Illinois	1854	Patoka	1896
Thompson, J. B.	Maryland	1842	Illinois	1875	Salem	1896
Blair, F. O.	Mass.	1822	Illinois	1866	Trinidad, Col.	1896
Crenshaw, J. D.	Kentucky	1806	Kentucky	1876	Makanda	1896
Field, J. W.	Illinois	1839	Illinois	1872	Indianapolis, Ind.	1897
Cullom, G. W.	Illinois	1816	Illinois	1854	Avena	1897
Walker, Samuel	Illinois	1825	Illinois	1859	Carlyle	1897
Snell, Asa	Illinois	1827	Illinois	1857	Edwardsville	1898
McIntosh, J. W.	Indiana	1841	Illinois	1886	Grayville	1898
Mapes, Charles	Ohio	1817	Indiana	1841	Henderson, Ky.	1898
Bliss, Alfred	Vermont	1811	Illinois	1854	Effingham	1899
Burkitt, William L.	Illinois	1841	Illinois	1888	Beecher City	1899
Van Cleve, William.	N. Jersey	1834	Illinois	1864	Olney	1899
Keith, H. H.	Indiana	1826	Indiana	1855	Walshville	1900
Joy, Ephraim	Illinois	1819	Illinois	1844	Centralia	1900
Manifold, Henry	Penn.	1822	Illinois	1855	St. Louis, Mo.	1900
Robinson, J. A.	Illinois	1815	Illinois	1847	Centralia	1900
Bruner, William B.	Indiana	1826	N. W. Ind.	1852	Tamaroa	1901
Franklin, Joseph W.	Kentucky	1831	Kentucky	1869	Pineknayville	1901
Gilham, John D.	Illinois	1835	Illinois	1856	Centralia	1901
Thrapp, James A.	Ohio	1822	Illinois	1855	Vandalia	1901
Waller, James L.	Vermont	1819	Illinois	1866	Centralia	1901
Wallis, William	Ireland	1836	Illinois	1865	St. Louis, Mo.	1901
Harper, L. A.	Illinois	1827	Illinois	1858	Mount Erie	1902
Ransom, A.	New York	1826	Illinois	1850	Newton	1902
House, M.	Illinois	1825	Illinois	1857	Greenville	1902
Green, Silas	Ohio	1827	Kansas	1860	Steeleville	1902
Hale, W. G.	Illinois	1858	Illinois	1882	New Burnside	1902
Horne, W. H.	Illinois	1863	St. Louis	1891	Coffeen	1902
Kepley, S. O.	Illinois	1872	Illinois	1899	Springer, N. M.	1903
Ravenscroft, W. E.	England	1824	Indiana	1857	Owensboro, Ky.	1903
Weeden, John	Illinois	1834	Illinois	1869	Bartley, Neb.	1904
Davis, W. F.	Kansas	1824	Illinois	1857	Bethany	1904
Pierce, B. R.	Kentucky	1828	Illinois	1855	Centralia	1905
Waggoner, G. W.	Tenn.	1820	Illinois	1852	Upper Alton	1905
Rutherford, J. P.	Illinois	1818	Illinois	1857	Hagerstown	1905
Reef, J. R.	Illinois	1838	Illinois	1867	Carbondale	1905
Littell, A. J.	Indiana	1849	Illinois	1889	Mound City	1906
Nall, J. W.	N. Carolina	1819	Illinois	1855	St. Elmo	1906
Morris, C. O.	Illinois	1869	Illinois	1899	Catlin	1906
Stauffer, N.	Illinois	1845	Illinois	1877	Ralston, Okla.	1906
Leeper, John	Ohio	1827	Illinois	1849	Nashville	1906
Wright, J. W.	Indiana	1848	Illinois	1872	St. Louis, Mo.	1906
King, M. L.	Kentucky	1820	Kentucky	1841	Albion	1906
Hampton, J. A.	Illinois	1825	Illinois	1847	Donnellson	1907
Scawthon, G. W.	England	1823	Illinois	1869	Kimmunity	1907
Eaton, Thomas A.	Kentucky	1825	Illinois	1852	Kansas City, Mo.	1907
Baker, Charles E.	Ohio	1836	Illinois	1892	Mulberry Grove	1908
McGriff, James H.	Penn.	1832	Holston	1869	Olney	1908
Bonner, Charles W.	Indiana	1828	Illinois	1867	Long Beach, Cal.	1908
Utey, B. F.	Illinois	1872	Illinois	1896	Mound City	1908
Grupe, F. W.	Illinois	1883	Illinois	1906	Marissa	1908
Jewell, S. K.	Illinois	1873	Michigan	1903	Mason	1910
Lingenfelter, C. D.	Kentucky	1824	Illinois	1854	Clay City	1910
Nash, Caloway	Tenn.	1840	Illinois	1867	Los Angeles, Cal.	1910
Lingenfelter, V. D.	Kentucky	1829	Illinois	1867	Gonzales, Tex.	1911
Van Houton, A. W.	Indiana	1828	Illinois	1884	Salem	1911
Oglesby, Daniel	Illinois	1825	Illinois	1856	Richview	1911
Sears, Hiram	Ohio	1825	Illinois	1852	Cleveland, O.	1911
Schaffer, George L.	Illinois	1852	Illinois	1889	Chester	1911
Bennett, J. H.	Tenn.	1844	Illinois	1884	Eldorado	1911

Members of Conference Deceased

NAME	NATIVITY		Entered Traveling Con.		DECEASED	
	Where	When	Conference	When	Where	When
Tilroe, William	Holland	1836	S. Illinois	1869	Robinson	1911
Thompson, F. L.	Tenn.	1841	S. Illinois	1868	Pinckneyville	1911
Margrave, W. D.	Illinois	1852	S. Illinois	1896	Herrin	1912
Crow, Nathaniel	Illinois	1852	S. Illinois	1881	Fairfield	1912
Steves, H. L.	Ohio	1858	N. Ohio	1887	Benton	1912
Tennyson, J. W.	Illinois	1860	S. Illinois	1892	Olney	1913
McMorrow, William	Virginia	1822	S. Illinois	1867	Mulberry Grove	1914
Cunningham, J. L.	Tenn.	1841	S. Illinois	1879	St. Louis, Mo.	1914
Proctor, A. G.	Illinois	1856	S. Illinois	1899	Chicago	1915
Beckett, C. A.	Indiana	1859	S. Illinois	1887	Chicago	1915
Dewhirst, A. J.	Illinois	1860	S. Illinois	1889	Selma, Cal.	1915
Mulvaney, James M.	Indiana	1861	S. Illinois	1888	Anna	1915
Scarritt, Jotham A.	Illinois	1827	S. Illinois	1853	Alton	1916
Herdman, Thomas H.	Penn.	1829	S. Illinois	1867	Lebanon	1916
Barnes, Edmund	Kentucky	1848	Kentucky	1873	Chautauqua	1916
Carson, William	Ireland	1848	S. Illinois	1889	Olney	1916
Laughlin, R. W.	Kentucky	1831	S. Illinois	1855	Vienna	1917
Ewers, M. H.	Ohio	1850	Illinois	1878	Chicago	1917
Cross, W. A.	Illinois	1850	M.E.South	1870	Collinsville	1917
Thrall, L. W.	Illinois	1850	S. Illinois	1872	Du Quoin	1918
McKnight, H. E.	Illinois	1875	S. Illinois	1906	Mt. Vernon	1917
Yungling, J. P.	Virginia	1840	S. Illinois	1871	Gardena, Cal.	1918

Ministers' Widows

NAME	RESIDENCE	STATE
Baker, Mrs. C. E.	Mulberry Grove	Illinois
Barnes, Mrs. E.	Medora	Illinois
Beckett, Mrs. Louise	Richmond	Indiana
Bennett, Mrs. J. H.	Eldorado	Illinois
Brannum, Mrs. W. T.	Beaucoup	Illinois
Cross, Mrs. W. A.	Collinsville	Illinois
Crow, Mrs. N.	1542 E. 65th Place, Chicago	Illinois
Dewhirst, Mrs. A.	2001 Sylvia St., Selma	California
Douthitt, Mrs. C. T.	414 Evans Ave., St. Louis	Missouri
English, Mrs. L. C.	Robinson	Illinois
Ewers, Mrs. M. H.	180 W. Williams St., Delaware	Ohio
Franklin, Mrs. J. W.	Pinckneyville	Illinois
Gilham, Mrs. J. D.	1824 Camden Ave., S. Pasadena	California
Green, Mrs. Silas	Anna	Illinois
Grupe, Mrs. F. W.	Mt. Vernon	Illinois
Keith, Mrs. H. H.	Walshville	Illinois
Locke, Mrs. J. W.	Lebanon	Illinois
Margrave, Mrs. W. D.	Herrin	Illinois
Miller, Mrs. Lydia	Lebanon	Illinois
McKnight, Mrs. H. E.	Olney	Illinois
Oglesby, Mrs. D.	Litchfield	Illinois
Proctor, Mrs. A. G.	Winflow	Illinois
Ransom, Mrs. A.	Newton	Illinois
Reef, Mrs. J. R.	Bone Gap	Illinois
Robinson, Mrs. J. A.	1121 16th Ave., Rock Island	Illinois
Root, Mrs. Mary A.	Pinckneyville	Illinois
Rutherford, Mrs. J. P.	Vandalia	Illinois
Schaffer, Mrs. Geo. L.	Chester	Illinois
Thompson, Mrs. J. B.	Lake Geneva	Wisconsin
Thrall, Mrs. L. W.		
Tennyson, Mrs. J. W.	Olney	Illinois
Tolle, Mrs. C. J. T.	Dwight	Kansas
Utley, Mrs. B. F.	Anna	Illinois
Van Cleve, Mrs. Wm.	Olney	Illinois
Waggoner, Mrs. E. E.	436 Drexel Ave., Chicago	Illinois
Yungling, Mrs. J. P.	Gardena	California

Sessions of Conference

No. Session	DATE	PLACE	BISHOP	SECRETARY	STATISTICIAN
1	Oct. 17, 1852	Belleville	F. R. Ames	J. Leaton	
2	Oct. 26, 1853	Mount Carmel	L. Scott	J. Leaton	
3	Sept. 27, 1854	Mount Vernon	F. R. Ames	J. Leaton	
4	Sept. 26, 1855	Alton	E. S. Janes	J. Leaton	
5	Oct. 1, 1856	Salem	M. Simpson	J. Leaton	
6	Sept. 23, 1857	Lebanon	L. Scott	M. Shephard	
7	Oct. 6, 1858	Olney	T. A. Morris	M. Shephard	
8	Sept. 29, 1859	Richview	F. R. Ames	M. Shephard	J. Leeper
9	Oct. 17, 1860	Bunker Hill	M. Simpson	M. Shephard	J. Leeper
10	Oct. 3, 1861	Salem	E. S. Janes	J. Leeper	J. D. Gillham
11	Oct. 1, 1862	Alton	F. R. Ames	J. W. Caldwell	J. W. Nall
12	Sept. 23, 1863	Mount Carmel	O. C. Baker	J. W. Caldwell	J. W. Nall
13	Sept. 23, 1864	Belleville	E. S. Janes	J. W. Caldwell	J. W. Nall
14	Sept. 27, 1865	Olney	L. Scott	J. W. Caldwell	J. W. Nall
15	Sept. 19, 1866	Centralia	E. Thomson	R. Allyn	J. W. Lane
16	Sept. 25, 1867	Litchfield	F. R. Ames	J. W. Caldwell	J. W. Lane
17	Sept. 10, 1868	In Quoin	E. S. Janes	J. W. Caldwell	J. W. Lane
18	Sept. 15, 1869	Vandalia	E. Thompson	R. Allyn	J. W. Lane
19	Sept. 14, 1870	Lebanon	M. Simpson	R. Allyn	J. W. Lane
20	Sept. 27, 1871	Cairo	L. Scott	R. Allyn	J. W. Lane
21	Oct. 2, 1872	Mount Vernon	T. Bowman	R. Allyn	J. P. Dew
22	Oct. 1, 1873	Jerseyville	I. W. Wiley	R. Allyn	T. H. Herdman
23	Sept. 23, 1874	Mount Carmel	L. Scott	R. Allyn	J. Harris
24	Sept. 8, 1875	Centralia	R. S. Foster	T. H. Herdman	J. Harris
25	Sept. 13, 1876	Olney	M. Simpson	T. H. Herdman	J. Harris
26	Sept. 27, 1877	Mount Vernon	J. T. Peck	T. H. Herdman	W. Wallis
27	Sept. 25, 1878	Alton	S. M. Merrill	T. H. Herdman	W. Wallis
28	Sept. 10, 1879	Salem	E. G. Andrews	T. H. Herdman	W. Wallis
29	Sept. 1, 1880	Fairfield	C. D. Foss	T. H. Herdman	W. Wallis
30	Aug. 31, 1881	Greenville	J. F. Hurst	T. H. Herdman	E. A. Hoyt
31	Sept. 20, 1882	Mount Vernon	M. Simpson	F. M. Van Treese	E. A. Hoyt
32	Sept. 19, 1883	Belleville	T. Bowman	F. M. Van Treese	E. A. Hoyt
33	Sept. 24, 1884	Fairfield	R. S. Foster	F. M. Van Treese	E. A. Hoyt
34	Sept. 24, 1885	Edwardsville	W. X. Ninde	F. M. Van Treese	E. A. Hoyt
35	Sept. 23, 1886	Vandalia	J. M. Walden	O. H. Clark	E. A. Hoyt
36	Sept. 13, 1887	Olney	C. D. Foss	O. H. Clark	J. W. Van Cleve
37	Sept. 26, 1888	East St. Louis	J. P. Newman	O. H. Clark	J. W. Van Cleve
38	Oct. 3, 1889	Carbondale	S. M. Merrill	O. H. Clark	J. W. Van Cleve
39	Oct. 1, 1890	Mount Carmel	T. Bowman	O. H. Clark	J. W. Van Cleve
40	Sept. 23, 1891	Mount Vernon	H. W. Warren	O. H. Clark	J. W. Van Cleve
41	Sept. 28, 1892	Belleville	R. S. Foster	J. W. Van Cleve	J. G. Deo
42	Sept. 26, 1893	Flora	C. H. Fowler	J. W. Van Cleve	J. G. Deo
43	Sept. 26, 1894	McLeansboro	W. F. Mallalieu	J. W. Van Cleve	J. Y. Reid
44	Sept. 19, 1895	Metropolis	J. W. Joyce	J. W. Van Cleve	J. Y. Reid
45	Sept. 16, 1896	Jerseyville	J. N. Fitzgerald	J. W. Van Cleve	J. Y. Reid
46	Sept. 22, 1897	Mount Vernon	S. M. Merrill	J. W. Van Cleve	J. Y. Reid
47	Oct. 5, 1898	Du Quoin	D. A. Goodsell	J. W. Van Cleve	J. Y. Reid
48	Sept. 27, 1899	Mount Carmel	E. G. Andrews	J. W. Van Cleve	J. Y. Reid
49	Sept. 26, 1900	Edwardsville	W. X. Ninde	F. L. West	J. C. Kinison
50	Sept. 18, 1901	Alton	J. N. Fitzgerald	C. D. Shumard	J. C. Kinison
51	Sept. 24, 1902	Fairfield	J. H. Vincent	C. D. Shumard	J. C. Kinison
52	Sept. 23, 1903	Mount Vernon	J. M. Walden	J. W. Cummins	J. C. Kinison
53	Sept. 28, 1904	Litchfield	C. C. McCabe	J. W. Cummins	J. C. Kinison
54	Sept. 27, 1905	East St. Louis	D. H. Moore	J. W. Cummins	J. C. Kinison
55	Sept. 19, 1906	Vandalia	D. A. Goodsell	J. C. Kinison	L. W. Porter
56	Sept. 18, 1907	Mount Carmel	Earl Cranston	J. C. Kinison	L. W. Porter
57	Sept. 16, 1908	McLeansboro	E. M. Bristol	J. C. Kinison	L. W. Porter
58	Sept. 22, 1909	Centralia	H. Spellmeyer	J. C. Kinison	L. W. Porter
59	Sept. 28, 1910	Olney	W. F. McDowell	J. C. Kinison	G. R. Goodman
60	Sept. 20, 1911	East St. Louis	W. F. McDowell	J. C. Kinison	G. R. Goodman
61	Sept. 25, 1912	Cairo	C. W. Smith	J. C. Kinison	G. R. Goodman
62	Sept. 24, 1913	Murphysboro	C. W. Smith	J. C. Kinison	A. R. Ransom
63	Sept. 23, 1914	Lawrenceville	W. P. Thirkield	J. C. Kinison	A. R. Ransom
64	Sept. 22, 1915	Mount Vernon	W. P. Thirkield	Z. J. Farmer	A. R. Ransom
65	Oct. 4, 1916	Robinson	Wm. A. Quayle	Z. J. Farmer	A. R. Ransom
66	Oct. 3, 1917	Marion	Wm. A. Quayle	Z. J. Farmer	H. B. Shoaff
67	Oct. 2, 1918	Greenville	R. J. Cooke	C. D. Shumard	H. B. Shoaff

For the first seven years of the Conference, the Secretary or the assistant did the work of the Statistician.

Standing Rules of Conference.

I. When any member of the Conference intends to object to the passage of the character of any member, he shall hand the name of such member to the President, who shall pass the name by and direct the case to be investigated.

II. When any one of our members is called from earth, it shall be the duty of the nearest pastor or District Superintendent of the district to notify all the preachers in the district of such death, and of the time set for the funeral services.

III. At each session of Conference a publisher shall be elected to publish the minutes of the next session, who shall be authorized to make arrangements and enter into a contract for the publication in advance of the session.

IV. The District Superintendent of the district, and the preacher in charge of the station where the Conference is to be held, together with the presidents of the several Conference societies, are instructed to arrange the program of religious exercises, and if practicable, secure their publication in the Central Christian Advocate.

V. The Board of Stewards shall consist of six members of the Conference, each of whom shall serve three years, two being elected at each session of the Conference. The Conference may, at its discretion, add two laymen, to be elected annually. The Board shall organize each year by electing a president, Secretary and Treasurer, whose names shall be published in the Conference minutes.

VI. When the names of candidates for admission, on trial or for orders, are called, they shall, if present, be called forward and introduced to the Conference.

VII. All candidates for recognition of orders shall, unless excused by vote of the Conference, be examined in the same manner as candidates for ordination, and the Committee on Conference Relation shall inquire into the character and fitness for the traveling connection of each candidate for admission on trial, for admission into full connection, or for readmission into the Conference, and all persons desiring a change of relation or any special appointment.

VIII. There shall be a meeting of the Statistical Secretaries with the Conference Treasurer at eight o'clock on Saturday morning, for the purpose of comparing the money reported in the statistical tables.

IX. When a member of the annual Conference or the wife of a member of the Conference dies, the Conference shall appropriate seventy-five dollars to provide a monument for him or her. The Conference to elect annually a custodian of Monument Fund, who shall apportion the amount necessary to this fund to the several charges on the basis of the amount paid by the charge for pastoral support the previous year. The pastor to report this under

the head of other collections. The publisher of the minutes shall reserve a column in the statistical tables for this report.

X. Each District Superintendent, at the close of the term, shall prepare a report of his district, not to exceed one thousand words, for publication in the minutes.

XI. The Stewards are authorized to take annually from the pro rata due the claimants from the Book Concern, a sum according to their discretion, not to exceed ten per cent of their indebtedness to the Book Concern, until it shall be paid in full.

XII. All reports of committees and resolutions shall be handed to the Secretary in duplicate.

XIII. No person shall have his orders recognized who comes from a church that requires a lower standard of literary qualification than the Methodist Episcopal Church, without passing an examination with us.

XIV. To admit on trial any candidate who is over thirty-five years of age, it shall require a two-thirds vote of all members present and voting, provided the two-thirds equal a majority of all members of the Conference.

XV. All charges entertaining the Annual Conference shall provide lodging and breakfast only, leaving the attendants to provide for the mid-day and evening meals. Provided, this does not apply to superannuated members, their wives, the widows of deceased ministers, deaconesses and guests officially invited, who shall have full entertainment. The Committee on Entertainment shall see that sufficient and wholesome meals shall be provided at reasonable rates.

XVI. All members of the Conference under appointment as Conference Evangelists shall, on the call of their names for passage of character, report their work for the past year, stating number and place of revival meetings held, number professed conversions and accessions to membership of the church.

XVII. All reports from the charges not received by Thursday evening of Conference week will not appear in the published minutes of the Conference.

XVIII. On the first day of the Conference, at the hour following the Communion Service, a memorial shall be held for the ministers and ministers' wives who have died during the year. The Bishop shall appoint someone to deliver the address, and also an alternate.

XX. It shall require two thirds of those present and voting to change or suspend any of these rules, except rule fourteen, which has its own provision.

DISTRIBUTION OF MINUTES.

Each pastor shall receive one copy of the minutes for each \$100 cash salary, at the rate of twenty cents per copy.

The District Superintendents shall receive 15 copies each, and pay \$3.00 for the same.

Alphabetical Roll of the Southern Illinois Conference.

NAME	P. O. Address	Admitted Into Full Connection		Transferred to S. Ill. Conference	Nativity	Relation
		Year	Conference			
Adams, J. M.	Newton	1895	S. Illinois		Kentucky	Effective
Albrecht, Samuel	Ullin	1892	Cent Illinois	1899	Illinois	Effective
Anderson, W. G.	Counterville	1916	S. Illinois			Effective
Atchison, Charles	Clay City	1891	Kentucky	1895	Illinois	Effective
Baker, D. W.		1893	S. Illinois		Illinois	Supernum'y
Barrett, E. W.	Hamburg	1911	S. Illinois		Illinois	Effective
Batson, B. H.	Galatia	1912	S. Illinois		Illinois	Effective
Bell, J. A.	Mt. Olive	1909	U. B. Church		Illinois	Effective
Bell, V. W.	Evanston	1913	S. Illinois		Illinois	Effective
Bennett, W. E.	McLeansboro	1914	S. Illinois		Illinois	Effective
Berst, S. D.	Johnston Ct.	1908	S. Illinois		Illinois	Effective
Besse, C. B.	Orange, N. J.	1873	E. Maine	1890	Maine	Retired
Beers, L. G.	Frankfort Heights	1917	S. Illinois		Illinois	Effective
Bovard, C. E.	Laclede	1891	S. Illinois		Ohio	Effective
Boyer, J. J.	Xenia	1870	S. Illinois		Penn.	Retired
Brown, Frank C.	Sorento	1909	S. Illinois		Illinois	Effective
Brown, W. M.		1910	S. Illinois		Illinois	Effective
Bradley, W. R.	Kimnudy	1884	S. Illinois		Illinois	Retired
Britton, J. W.	Ashley	1883	S. Illinois		Illinois	Effective
Bruce, W. C.	Belmont	1915	S. Illinois		Illinois	Effective
Bunton, A. E.	Norris City	1916	S. Illinois		Illinois	Effective
Burke, J. E.	Mason	1891	S. Illinois		Indiana	Retired
Calvert, Greenlee	Donnellson	1888	S. Illinois		New York	Effective
Campbell, C. W.	Reevesville	1886	Austin	1896	Illinois	Retired
Cates, Theodore	Alton	1895	S. Illinois		Illinois	Effective
Carroll, E. T.	Greenville	1905	S. Illinois		Indiana	Effective
Clark, O. H.	East St Louis	1861	S. Illinois		England	Retired
Cline, W. T.	Lawrenceville	1889	Nebraska	1909	Indiana	Effective
Clements, R. O.		1911	S. Illinois		Indiana	Supernum'y
Coppage, R. T.	Allendale	1916	S. Illinois			Effective
Cooksey, N. B.	Olney	1877	S. Illinois		Illinois	Retired
Connett, O. E.	Christopher	1910	S. Illinois		Illinois	Effective
Connett, Ernest	Ridgway	1915	S. Illinois		Illinois	Effective
Couch, E. R.	East St. Louis			1918		Effective
Cramp, L.	Brighton	1881	S. Illinois		Illinois	Retired
Crouse, Eli	Staunton	1914	S. Illinois		Illinois	Effective
Cummins, J. B.	Carlyle	1893	S. Illinois		Illinois	Effective
Cummins, J. S.	Centralia	1895	S. Illinois		Illinois	Effective
Cunningham, W. L.	Calhoun	1898	S. Illinois		Illinois	Effective
Cullison, C. C.	Oblong	1913	S. Illinois		Indiana	Effective
Culver, O. F.	Oblong	1895	S. Illinois		Illinois	Effective
Coontz, J. W.	Cairo	1902		1917	Missouri	Effective
Dame, G. W.	Troy	1916	S. Illinois			Effective
Davis, J. H.	Granite City	1899	S. Illinois		Illinois	Effective
Davidson, J. H.	Cypress	1915	S. Illinois		Illinois	Effective
Dee, J. G.	Lebanon	1881	S. Illinois		Illinois	Effective
Dever, J. S.	Bone Gap	1914	S. Illinois		Illinois	Effective
Dew, J. P.	Kansas City, Mo.	1859	S. Illinois		Virginia	Retired
DeWeese, J. W.	Miller City	1894	Kentucky	1895	Kentucky	Retired
Dunn, G. A.	Mounds	1909	S. Illinois		Illinois	Effective
Edwards, W. W.	Springfield	1885	S. Illinois		Illinois	Retired
Farmer, Z. J.	Palestine	1890	S. Illinois		Illinois	Effective
Fahnestock, W. J.	St. Francisville	1911	S. Illinois		Illinois	Effective
Fiddler, George	Albion	1904	S. Illinois		Indiana	Effective
Finks, W. O.	Jonesboro	1910	S. Illinois		Illinois	Effective
Flint, J. W.	Fairfield	1877	S. Illinois		Illinois	Effective
Flick, I. G.	U. S. A.	1909	S. Illinois		Illinois	Effective
Foltz, M. C.	Flora	1906	S. Illinois		Illinois	Effective
Ford, J. H.	Lewisburg, Ky.	1880	Kentucky		Kentucky	Retired
Fouts, J. C.	Cisne	1916	S. Illinois			Effective
Gannaway, W. H.	Eureka Spr'gs, Ark.	1879	Illinois	1901	Illinois	Retired
Geyer, A. C.	Carbondale			1916		Effective
Gloftelty, P. R.	Salem	1903	S. Illinois		Illinois	Effective
Goodman, Geo. R.	Eldorado	1909	S. Illinois		Illinois	Effective
Gould, V. N.	Trenton	1909	S. Illinois		Illinois	Effective

Alphabetical Roll of Southern Illinois Conference—Continued.

NAME	P. O. Address	Admitted Into Full Connection		Transferred to S. Ill. Conference	Nativity	Relation
		Year	Conference			
Proves, S. P.	Nashville	1862	Illinois		Ohio	Retired
all, C. C.	East St. Louis	1896	Kentucky	1899	Kentucky	Effective
all, J. S.	Collinsville	1899	Illinois		Illinois	Retired
all, G. H.	Brighton	1908	Illinois		Illinois	Effective
all, C. W.	Carrier Mills	1909	Illinois		Illinois	Effective
armon, J. G.	Chester	1888	Illinois		Illinois	Effective
anks, G. W.	Tilden	1902	Illinois		Illinois	Effective
arris, D. T.	Bunker Hill	1891	Illinois		Illinois	Retired
arris, Albert	Sparta	1887	Illinois		Illinois	Retired
aney, T. J.	Sparta	1909	Illinois		Illinois	Effective
arper, T. E.	Pocahontas	1913	Illinois		Illinois	Effective
earn, P. H.	Collinsville	1909	Illinois		Illinois	Effective
icks, E. F.	Y. M. C. A.	1914	M. Ch'ch.		Illinois	Effective
ight, L. M.	Thebes	1914	Illinois	1915	Illinois	Effective
iser, H. O.	Nashville	1893	Illinois		Penn.	Retired
oar, B. A.	Anna	1885	Illinois		Ohio	Retired
oar, S. H.	Central City	1907	Illinois		Illinois	Effective
oots, George		1913	Illinois		Illinois	Supernum'y
opper, W. J.	Mt. Vernon	1891	Illinois		Illinois	Effective
ogue, C. E.	Dahlgren	1917	Illinois			Effective
orsley, Otto	Nashville	1917	Illinois			Effective
uffman, J. T.	Los Angeles, Cal.	1886	Illinois		Illinois	Retired
untsberry, W.	Crisie	1909	Illinois		Illinois	Retired
rie, C. W.	McLeansboro	1907	Illinois		Illinois	Effective
ackson, Mariou	Noble	1899	Arkansas	1904	Illinois	Effective
ackson, J. W.	Worthington, Ind.	1884	Indiana	1895	Illinois	Retired
ames, F. M.	Mason	1902	Illinois		Illinois	Effective
ohnson, J. B.	Marissa	1898	Indiana	1912	Illinois	Effective
ones, J. H.	Belleville	1884	Illinois		England	Effective
ones, W. L.	Randsburg, Cal.	1896	Illinois		Illinois	Supernum'y
emper, W. W.	Epworth	1906	Illinois		Illinois	Effective
esling, W.	Sebring, Fla.	1890	Illinois		Illinois	Retired
inson, J. C.	West Frankfort	1891	Illinois		Kansas	Effective
inson, J. W. A.	Duquoin	1913	Illinois		Illinois	Effective
insey, O. B.	Brownstown	1912	Illinois		Illinois	Effective
itt, Edwin	Beecher City	1918	Illinois		Illinois	Effective
ackey, S. C.	Bethalto	1913	Illinois		Illinois	Effective
anter, N. S.	Flat Rock	1911	Illinois		Illinois	Effective
atimer, C. B.	Herrick	1913	Illinois		Illinois	Effective
eyerle, L. M.	Carbondale	1910	Illinois		Illinois	Effective
ivingstone, S. A.	Avena	1915	Illinois		Ireland	Effective
oar, M. H.	Robinson	1896	Illinois		Illinois	Effective
acurdy, W. C.	Marion	1891		1917	Penn.	Effective
artin, T. A.	Kimnundy	1914	Illinois		Illinois	Effective
arkman, O. L.	Olney	1900	Evg. Assn.	1904	Illinois	Effective
agill, L. A.	Sumner	1915	Illinois		Illinois	Effective
atthews, S. A.	Mound City	1908	Illinois		Illinois	Effective
lauk, L. R.	Sailor Springs	1900	Ch. South.	1907	Illinois	Effective
laxfield, O. O.	Dietrich	1911	Illinois		Illinois	Effective
McCammom, G. E.	Urbana	1893	Illinois		Illinois	Effective
McCracken, J. E.	Samsey	1896	Illinois		Illinois	Effective
McClain, T. B.	Pinkstaff	1915	Illinois		Illinois	Effective
McKown, L. S.	Benton	1904	Indiana	1905	Indiana	Effective
McKown, M. C.	Okawville	1884	Indiana	1905	Indiana	Effective
McNeill, J. W.	Carbondale	1878	Tenn.	1890	Tenn.	Retired
McKenzie, E. H.	Vergennes	1882	W. Wis.	1911	Mass.	Effective
McPherson, W. H.	Y. M. C. A.	1911	Illinois		Illinois	Effective
Merriek, H. L.	Newton	1898	Illinois		Illinois	Retired
Merkel, H. M.	Richview	1917	Illinois			Effective
Miller, J. L.	Buncombe	1916	Illinois			Effective
Mitchell, L. J.	Mt. Vernon	1913	Illino's		Illinois	Effective
Morris, W. T.	Carbondale	1883	Illinois		Tenn.	Effective
Morris, Robert	Alton	1902	Illinois		Illinois	Effective
Morgan, S. A.	Eddyville	1913	Illinois		Illinois	Effective
Morman, C. W.	Y. M. C. A.	1905	W. Kan.	910	Kansas	Effective
Montgomery, E. E.	Maunie	1912	Illinois		Illinois	Effective
Murkin, J. T.	Mt. Vernon	1889	Illinois		Illinois	Effective

Alphabetical Roll of Southern Illinois Conference—Continued.

NAME	P. O. Address	Admitted Into Full Connection		Transferred to S. Ill. Conference	Nativity	Relation
		Year	Conference			
Montgomery, W. G.	Plainview	1917		1917		Effective
Nave, J. W.		1916	S. Illinois			Effective
Nickerson, J. E.		1887	S. Illinois		Ohio	Retired
Oakes, H. F.	Y. M. C. A.	1917	S. Illinois			Effective
Orr, J. C.	Hickory, Ky.	1874	Kentucky	1886	Kentucky	Retired
Perrin, D. A.	Normal	1870	Kansas	1896	Canada	Retired
Peake, T. D.	Waterloo, Ia.	1872	Ohio	1901	Ohio	Retired
Peterson, C. L.	Murphyshoro	1904	S. Illinois		Illinois	Effective
Phelps, G. A.	Waltonville	1908	S. Illinois		Illinois	Effective
Phillips, C. R.	Herrin	1904	S. Illinois		Illinois	Effective
Poole, W. H.	Edwardsville	1892	S. Illinois		Illinois	Effective
Poore, E. R.	Xenia			1918		Effective
Porter, L. W.	Bridgeport	1895	S. Illinois		Illinois	Effective
Powis, William	Olney	1880	Kentucky	1886	England	Effective
Presley, J. N.	Bible Grove	1915	S. Illinois		Illinois	Effective
Pritchard, J. B.	Willow Hill	1917	S. Illinois			Effective
Ramsden, Charles	Cartersville	1914	S. Illinois		England	Effective
Ransom, A. R.	Altamont	1900	S. Illinois		Illinois	Effective
Ravenscroft, J. B.	Albion	1869	S. Illinois		England	Retired
Reid, J. Y.	Marion	1887	S. Illinois		Kentucky	Effective
Renfro, J. L.		1906	S. Illinois		Illinois	Effective
Reisner, E. E.		1914	S. Illinois		Illinois	Effective
Rhein, W. L.	Grafton	1898	S. Illinois		Illinois	Effective
Richardson, W. D.	Grayville	1909	S. Illinois		Illinois	Effective
Richardson, J. O.		1917	S. Illinois		Illinois	Supernumary
Robertson, Ressho	Centralia	1894	S. Illinois		Illinois	Effective
Rogers, S. A. D.	Litchfield	1898	S. Illinois		Illinois	Effective
Rogers, Bernard	U. S. N.	1915	S. Illinois		Illinois	Effective
Sabine, C. W.	Murphyshoro	1868	S. Illinois		Ohio	Retired
Seel, G. A.	Olney	1878	S. Illinois		Illinois	Retired
Shaddrick, J. D.	Mt. Carmel	1902	S. Illinois		Illinois	Effective
Shafer, J. E.	Pinekeyville	1904	S. Illinois		Ohio	Effective
Sharp, W. A.	Equality	1912	S. Illinois		Illinois	Effective
Shoaff, H. B.	Calhoun	1911	S. Illinois		Illinois	Effective
Shumard, C. D.	Metropolis	1890	S. Illinois		Illinois	Effective
Sisney, C. E.	O'Fallon	1914	S. Illinois		Illinois	Effective
Slaten, J. R.	Golconda	1913	S. Illinois		Illinois	Effective
Smith, Laurence	Olney	1892	S. Illinois		Illinois	Effective
Smith, J. W.		1903	Okl.	1904	Minn.	Retired
Smith, S. S.	Menard	1895	S. Illinois		Illinois	Effective
Smith, Charles	Royalton	1915	S. Illinois		Illinois	Effective
Smoot, H. W.	Carmi	1905	S. Illinois		Illinois	Effective
Sowers, T. B.	Gillespie	1910	S. Illinois		Illinois	Effective
Sowers, M. A.	Godfrey	1914	New Mex.	1917	Illinois	Effective
Spragg, C. H.	St. Elmo	1897	S. Illinois		Illinois	Effective
Spurgeon, S. M.	Quincy	1914	S. Illinois		Illinois	Effective
Stokes, T. C.	Omaha	1916	S. Illinois			Effective
Streubing, G. C.	Shobonier	1910	S. Illinois		Illinois	Effective
Streubing, Carl J.	New Douglas	1918	S. Illinois		Illinois	Effective
Sullins, V. B.	Anna	1907	S. Illinois		Illinois	Effective
Sullivan, C. A.	Medora	1904	S. Illinois		Illinois	Effective
Tate, O. W.	Steeleville	1915	S. Illinois		Illinois	Effective
Taylor, J. A.	Mt. Vernon	1892	S. Illinois		Illinois	Effective
Terhune, W. I.	Vandalia	1905	S. Illinois		Illinois	Effective
Thero, Samuel	Madison	1894	Iowa	1902	Iowa	Effective
Tritt, C. S.	Vienna	1900	S. Illinois		Illinois	Effective
Tucker, J. G.	Mt. Vernon	1895	S. Illinois		Indiana	Effective
Tucker, J. W.	Mulberry Grove	1917	S. Illinois			Effective
Vandaveer, Albert	Athens, Tex.	1888	S. Illinois		Illinois	Retired
Van Treese, F. M.	East St. Lou's	1869	S. Illinois		Illinois	Effective
Warren, J. A. L.		1914	S. Illinois		Illinois	Effective
Wardell, H. R.	Karnak	1916	S. Illinois			Effective
Watson, M. L.	Vernon	1916	S. Illinois		Illinois	Effective
Walton, W. C.	Lebanon	1894	S. Illinois		Illinois	Effective
Wakefield, Ralph	East St. Louis	1904	St. Louis	917	Penn.	Effective
Walker, L. S.	Richview	1859	S. Illinois		Illinois	Retired
Webb, S. W.	Wabont Hill	1916	S. Illinois			Effective

Alphabetical Roll of Southern Illinois Conference—Continued.

NAME	P. O. Address	Admitted Into Full Connection		Transferred to S. Ill. Conference	Nativity	Relation
		Year	Conference			
Webber, G. M.	Venice	1883	Cent. Illinois	1896	New York	Retired
Webster, J. W.	Effingham	1896	S. Illinois		Tenn.	Effective
Whiteside, C. B.	Harrisburg	1897	S. Illinois		Illinois	Effective
Whitlock, W. H.	East St. Louis	1903	S. Illinois		Kansas	Effective
Whitzell, G. M.	Hutchinson, Kan.	1875	S. Illinois		Illinois	Retired
Wills, H. N.	Coffeen	1913	S. Illinois		Illinois	Effective
Wilson, F. O.	Jerseyville	1904	S. Illinois		Illinois	Effective
Wilson, Geo. S.	Mt. Vernon	1917	S. Illinois			Effective
Vilkin, L. C.	Lebanon	1893	S. Illinois		Illinois	Supernum'y
Villey, J. E.	Louisville	1911	S. Illinois		Illinois	Effective
Vininger, E. G.	Palestine	1911	S. Illinois		Illinois	Effective
Vigham, W. G.		1912	S. Illinois		Illinois	Supernum'y
Vinter, L. C.		1915	S. Illinois		Illinois	Effective
Voodley, R. D.	Lebanon	1883	Ch. South	1885	N. Carolina	Retired
Vingst, Adam		1889	S. Illinois		Illinois	Retired
Wost, C. R.	Farina	1913	S. Illinois		Illinois	Effective
Woung, H. H.	Patoka	1893	S. Illinois		Illinois	Effective

Probationers.

NAME	P. O. Address	Class
Elmer H. Cissna.....	Claremont.....	First Year
William R. Evans.....	Y. M. C. A.....	First Year
Virgil E. Poole.....	U. S. N.....	First Year
David W. Shipp.....	In School.....	First Year
Frederick H. Hedger.....	Batchtown.....	First Year
Walter J. Leslie.....	Ina.....	First Year
Clyde H. Todd.....	Enfield.....	First Year
Gustav A. Winker.....	Freeburg.....	First Year
Emra O. Allen.....	Browns.....	Second Year
A. W. Hendrix.....	St. Jacob.....	Second Year
C. W. Mallinson.....	East St. Louis.....	Second Year
Clinton E. McDuffee.....	Supernumerary.....	Second Year
L. G. Murray.....	Golden Gate.....	Second Year
Chaly M. Prince.....	McLeansboro.....	Second Year
Sylvester Sechrest.....	Thompsonville.....	Second Year
Wm. E. Shafer.....	Second Year
M. A. Souers.....	Alton.....	Second Year
A. F. Zimmerman.....	Second Year

Supplies

Name	Address	Name	Address
L. L. Vaughn.....	Bloomfield	L. W. Croallty.....	Shiloh
C. A. Currie.....	Crab Orchard	C. C. Daudy.....	Venice
S. O. Sheridan.....	Elizabethtown	Louis Jones.....	Bethel
J. W. McNeil.....	Elkville	H. C. Henderson.....	Broughton
Charles Smith.....	Royalton	Robert Smith.....	Mt. Vernon
W. E. Browning.....	Tamaroa	J. J. Maynard.....	Sessor
S. J. Wilton.....	Alma	A. A. Hagler.....	Shawneetown
Sam Anderson.....	Beaucoup	R. Wise.....	Chauncey
Oscar Mitzell.....	Beaver Creek	James McNabb.....	Fairfield
J. M. Harrell.....	Beckemeyer	Edward Ryan.....	Friendsville
J. P. Watson.....	Huey	R. Howe.....	Iuka
C. W. Smith.....	Moccasin	Wm. Cissna.....	Geff
J. W. Willis.....	Watson	E. L. Lawler.....	Johnsonville
Joseph Keating.....	Alton	J. E. Owen.....	Mt. Erie
U. C. Smothers.....	East St. Louis	Orin Young.....	Sumner
Owen Wright.....	East St. Louis	Paul Brown.....	West Liberty
E. R. Couch.....	East St. Louis	C. S. Harms.....	West Salem
Omar Whitlock.....	Granite City	S. V. Smith.....	Wheeler
E. B. Timmons.....	Kane	Cecil Tabb.....	Yale

STATISTICAL TABLES, 1918

STATISTICIAN'S REPORT—CARBONDALE DISTRICT

List No.	NAME OF CHARGE	NAME OF PASTOR	Ministerial Support														Church		
			Support of Pastor			Support of Dist. Supt.		Sup't of Bishops		Sup. of Conf. Claim't		Total Paid for Ministerial Support	Total Deficiency	Local Preachers on Charge					
			Total Claim Including House Rent	Total Paid Including House Rent	Rental Value of Parsonage	Claim	Paid	Claim	Paid	Claim	Paid			Adults Baptized	Children Baptized	Bapt. Children Under			
1	Anna	Carlton R. Wade	1200	1200	150	84	84	21	21	84	84	1284	105	8	1	1			
2	Anna Ct.	B. A. Hoar	425	355		32	28	8	5	32	10	396	99						
3	Buncombe	W. R. Bradley	572	406	72	40	28	11	4	25	23	533	93						
4	Cairo	John W. Coontz	2580	2580	480	168	168	42	42	80	80	2870	1	19	2				
5	Carbondale	Robert Morris	2200	2200	400	144	144	36	36	144	144	2524	1	3	1	4			
6	Carbondale Ct.	L. M. Leyerle	1108	1080	108	80	56	14	10	50	40	1186	66	2	12	4			
7	Cartersville	Chas. Ramsden	1000	1000	200	64	64	12	12	68	68	1144		1	1	1			
8	Chester	J. G. Harmon	1150	1150	150	60	60	18	18	72	72	1300		1	5	5			
9	Corinth	S. Sechrest	900	900	100	57	47	16	16	45	45	1008	10	2	1	1			
10	Coulterville	J. W. Williams	1100	1100	120	72	72	18	10	72	37	1219	42			5			
11	Crab Orchard	Lyman E Davis	570	506	46	49	36	10	7	40	30	579	81						
12	Creal Springs	J. A. Bell	700	700	20	56	56	14	14	30	30	800	2	7	1	1			
13	Cypress	J. H. Davidson	1000	1000	150	68	68	14	14	68	68	1150		7	1	1			
14	Du Quoin	J. W. Kinison	1218	1218	218	80	80	20	20	80	80	1398		23	1	1			
15	Eddyville	S. A. Morgan	772	722	72	56	50	12	7	30	20	799	71	2	3	3			
16	Elco	W. R. Hammons	360	360	60	24	24	5	3	12	6	393	8	1	4	2			
17	Elizabethtown	S. O. Sherodan	900	875	100	64	60	12	10	40	30	975	41	1	3	3			
18	Elkville	Virgil Gould	1050	1050	250	64	64	16	16	64	64	1164	1		5	5			
19	Golconda	J. R. Slaten	1050	1050	150	72	72	18	18	45	45	1185		26	3	3			
20	Herrin	C. R. Phillips	1750	1750	250	120	120	20	20	120	120	2010	4	5	10	10			
21	Herrin Mission																		
22	Johnson City	S. D. Berst	1400	1400	200	96	96	24	24	60	60	1568			2	2			
23	Jonesboro	Thos. J. Haney	1300	1300	100	96	96	24	24	96	96	1516			4	4			
24	Joppa	J. J. Maynard	859	817	100	60	60	17	2	64	15	894	97						
25	Karnak	Robert Smith	900	900	150	60	60	15	15	30	30	1002		30	4	4			
26	Logan	C. A. Curry	325	400		26	26	8	8	12	12	446	1	11	3	3			
27	Metropolis	C. D. Shumard	1800	1800	300	120	120	30	30	90	90	2040	1	13	4	4			
28	Metropolis Ct.																		
29	Marion	W. C. Macurdy	2400	2400	400	160	160	40	40	160	160	2760		2	2	2			
30	Mounds	G. A. Dunn	1240	1240	240	80	80	20	20	80	80	1340	80	26	11	11			
31	Mound City	J. B. Johnson	1200	1260	200	80	80	18	18	80	80	1378			5	6			
32	Murphysboro	C. L. Peterson	2525	2525	400	136	136	34	34	210	180	2875	30	9	17	17			
33	New Burnside	J. L. Miller	660	630	60	48		12		36	21	651	105	1					
34	Olive Branch	W. E. Browning	750	697	150	48	48	10	10	56		755	109	1	4	4			
35	Pinkneyville	J. E. Shafer	1200	1200	200	80	80	20	20	80	80	1380		1	1	7			
36	Reevesville	C. W. Campbell	475	415	75	32	20	6	3	20	13	451	82		2	2			
37	Royalton	Chas. M. Smith	115	115		9	9	1	1	9	8	133	1						
38	Sparta	Albert Harris	1000	1000	150	64	64	16	16	40	40	1120			7	7			
39	Steeleville	Geo. H. Hall	1100	1100	100	80	70	15	15	80	40	1225	50	1	1	1			
40	Tamaroa	L. M. Hight	1000	750	200	64	14	20	10	80	10	784	380	19	5	5			
41	Thebes	J. O. Manning	520	520	120	64	54	8		32		574	50						
42	Ullin	L. G. Murray	920	820	120	68	43	14	5	68	13	891	189		2	2			
43	Vergennes	E. H. McKenzie	920	920	120	64	64	12	12	64	64	1110		3	4	4			
44	Vienna	C. S. Tritt	1200	1200	200	80	80	20	20	50	50	1350	2						
	Total		45405	44611	6681	3060	2841	721	609	2698	2174	50160	1789	24	246	127			

SOUTHERN ILLINOIS CONFERENCE FOR 1918.

Membership				Sunday Schools			Epw'th Le'gue			Church Property					Gen. Conf. Expenses						
pr'y mb'rs	Full Members			Deaths During Year	Sunday School	Officers and Teachers	Total Enrollment in All Departments	Senior Members	Junior Members	Church Buildings	Estimated Value of Land and Buildings	Parsonages	Estimated Value of Land and Buildings	Paid for Buildings and Impr'ts on Parsonages	Pd. on Old Indebtedness, Churches and Parsonages	Present Indebtedness on Churches and Parsonages	Current Expenses	Apportioned for Quadrennium	Paid This Year	Balance Due for the Quadrennium	ist No.
Now on Roll	Full Members on Roll	Non-Resid't Members	Full Members																		
3	191	34	4	1	17	225	20	1	1000	1	1500	36	1000								1
...	109	40	3	1	12	60			400								30				2
...	126			1	22	185			450							225	100				3
10	424	10		1	40	415	60	41	15000	1	6000	1215	158				730	10	10		4
1	585	40		1	32	450	40	49	15000	1	5000	111	200				311	33	15	18	5
7	445	10	4	4	29	384		30	4	13400	1	1700	106			500	145				6
...	189			1	14	200			8000	1	1200	24	2635			525	233				7
4	200			1	16	190	52	1	2000	1	2000	25			140	175	12	3			8
...	285	81		5	52	250	60	25	5	10000	1	500									9
50	139	17		1	15	227	25		1	3500	1	1400	186				130				10
...	215		4	2	28	253			3	2500		700	20		75	139					11
...	189	6		2	25	275	20	15	2	3000			138	20		175					12
...	315	18		4	42	222		4	4	4100	1	1500	50	71		115	12	3			13
...	290	28		1	23	279	35	20	1	10000			44			153	16	4	4	14	14
...	391	11	4	4	28	218	40	5	5	5000	1	800	60			96					15
...	40	12	1	1	8	90			2	1600	1	600	100			40					16
...	344	28	3	5	33	358		5	5	7000	1	2000		300		100	3				17
43	280	20	1	2	27	237	40	30	2	10000	1	2000	100	550		160					18
3	148	4	2	2	21	225	15	25	2	5500	1	2000		145	150	150		3			19
...	350	5	2	1	27	407	36	27	1	12000	1	2000	870	1500	1200	325					20
8	206	34	1	1	18	240	21		1	14000	1	1500		5000		350					22
4	121			1	19	140	20	64	1	1500	1	1000				150					23
...	297		8	3	15	156	40	27	4	4000	1	600				9					24
24	256	17	7	2	25	315	205	108	2	7500	2	2000	100			115		2			25
50	47		1	2	20	150	20	30	2	7000			200	300	2200	90					26
18	329	41	6	1	24	278	40		1	35000	1	3500	96	655	3845	1098			4		27
...	470		3	1	37	596	20		1	4500	1	6000	180	1950	5050	950	20	5	10	29	28
6	252	43	2	1	20	350	40		1	10000	1	3000	3000		2000	150	12	3	6	30	30
1	160		5	1	18	192	24		1	3400	1	1200	336			150		2			31
...	541	5	8	1	31	391	45	70	1	75000	1	10000	91		27194	2786		5			32
3	293	30	4	5	40	350		5	4200	1	900		60	150	125						33
6	53	2	1	1	13	86	30		1	1500	1	1200	55			55	1	1			34
8	300	10	2	1	22	282	30	60	1	16000	1	2500				275	16	4	4	35	35
...	125	56	1	4	17	165		5	4000	1	500	45						1			36
...	24	2		1	6				1	1700			21	650	15						37
...	259	21	5	1	15	265	38		1	8000	1	2000	2600	1790	2500	160					38
...	338	38	4	4	45	300	42	4	10300	1	1000	425				300	16	4			39
2	300		5	3	20	160	35	4	4000	1	100							1			40
...	244			3		330		3	4800	1	1000					104					41
10	182	7		4	40	370	42	23	4	5500	1	1500				110					42
...	126			1	16	186	20	35	1	1600	1	1000				86	12	3	6	43	43
...	241	60	2	1	12	139	50		1	8000	1	2000			600	225					44
265	10510	730	114	87	984	10701	1202	699	92	377500	37	73400	10234	17004	46369	10695	166	75	48		45

TREASURER'S REPORT—CARBONDALE DISTRICT

List No	NAMES OF CHARGES	Disciplinary Benevolences												
		MISSIONS						Precedent's Aid Society	Board of Sunday Schools		Board of Education		American Bible Soc.	Ed. of Temp., Puh'n and Public Morals
		Board of Foreign Missions			Board of Home Miss. and Church Exten.				Church	S. S. incl. 10 per cent of Miss. Offer ^g	Public Educational Collection	Children's Day Fund		
		Church	Sunday Schools	Special Gifts	Church	Sunday Schools	Special Gifts							
1	Anna													
2	Buncombe													
3	Cairo	40	45		40	45	10		20		10	4	4	
4	Carbondale		148	83		136	83	21	18		39	12	8	
5	Carbondale Circuit	15	5		19	5								
6	Cartersville		10			9								
7	Chester	30	10		30	10	2		2		5	1	2	
8	Corinth	30			30			7						
9	Coulterville	20	12		15	11	7		7	7	17	2	2	
10	Crab Orchard	40			32		8	3	3	10		1	3	
11	Creal Springs	20			20				6					
12	Cypress	74	20	42	66	20	42	14	6	5	27	5	5	
13	DuQuoin	73	32		60	31		15	7	7	28	5	5	
14	Eddyville	33			28			7	10		15	2	1	
15	Elco	2			1									
16	Elizabethtown	10	14		5	3	3				3			
17	Elkville		18			18			5		8	5	5	
18	Golconda	38	27		65			5		2		5	5	
19	Herrin	33	33		30	25		4	2	5		2	2	
20	Herrin Mission													
21	Johnson City	18	20		18	20		5		5	6	5	2	
22	Jonesboro		6			6			2					
23	Joppa	12			8			2						
24	Karnak	15	18		15	18		2	6	4	5	5	3	
25	Logan													
26	Metropolis	40	20		40	20	2	2	3	4	15	2	2	
27	Metropolis Circuit		7		7			1						
28	Marion	85	46	100	70	46	100	10		10	50	15	6	
29	Mounds	40	40	155	50	24	55	11	2	7	11	8	3	
30	Mound City	50			50			5		9		5	3	
31	Murphysboro	89	36	93	89	36	93	31	4	8	15	2	4	
32	New Burnside	2			1							2		
33	Olive Branch		10			7								
34	Pineknayville	70	10	20	70	10		15		22	45	4	5	
35	Reesville	2			2				1		4			
36	Royalton													
37	Sparta	18	15	5	18	15	5	8	4	4	18	4	3	
38	Steeleville	27			216			6	6	6	9		6	
39	Tamaroa	10			10									
40	Thebes		7			7								
41	Ullin		2			2								
42	Vergennes	41	15		37	15		8	4	3	16	3	3	
43	Vienna	28	14	10	28	14		5	2	3	11	5	1	
44	Anna Circuit	10			5				1		1			
	Total	1025	640	568	1168	500	380	206	70	166	345	90	87	

SOUTHERN ILLINOIS CONFERENCE FOR 1918.

Disciplinary Benevolences				Benevolences										Other Cash Items					GRAND TOTAL		
General Deaconess Board	Woman's Foreign Missionary Society	Woman's Home Miss. Soc.	Supplies	City Missionary or Church-Exten. Soc.	Total Disciplinary Benevolences	Ed., Endow., Bldgs. Etc., use of Conf.	Hospital	Orphanage and Old Folks' Home	Monument Fund	Domestic Missions	Other Benevolences	Wesley Foundation	Total Benevol. Ord. by Annual Conf.	Annual Conf. Inv. for Conf. Claims	Central Office Exp. Epworth League	Support of District Supt.	Support of Bishops Episcopal Fund	Support of Conf. Claimants		General Conf. Expenses	
	31				31			27					8	35	18		84				168
3	42	17	20		300		25	19		18	33		97	6		168	4	17		56	
2	310	415	873	26	2156			129	33	15	47		194	149	2	144	36	144	15	2840	
					70			11			16		27	100		56	5	3		294	
		3			32			91					93	5		64	12	68		264	
1					93			127					39	68		60	18	72	3	314	
					67			104					104	26		47		40		284	
1			5		99		15	114	2	7	36		174	72	2	72	10	37	3	49	
3		1	5		109			130	1	5			126	21		7	30		2	305	
					48			51	1		10		83	12		56	14	30		233	
1					327		10	39		8	12		71	19		68	14	68	3	570	
2					466			28		10	15	12	108	113		80	20	80	4	871	
1	201				97			84	1		55		100	2		50	7	29		276	
					3			5			4		9	5		24	3	6		50	
					41			65		2			69	43		90	10	36		259	
		21			75			16			40		58	94	2	64	16	36		345	
5					157			6	3	5			14	90		72	18	45	3	399	
		74	50		260			73	2	10	22	10	117	18	2	120	29	120		657	
		65			164			79	2		90		171			96	24	60		515	
		26	10		48			26	2		42		70	44		96	24	96		378	
2					30			73					73			90	2	15	1	183	
					93			354		7	127		498		3	60	15	35	2	706	
					152			43	3	10	21	113	190	28	1	120	30	90	4	615	
					15															15	
5	202		419		1169			205	3	10	223		441	22	1	160	40	160	5	1998	
1	3	8			421			61	2	8	15		86	115	2	80	20	80	3	807	
2					129			48	2	8	121		179			80	18	80	2	488	
2	153	102	10		769		10	63	3	11	362		389	120	3	126	34	180	5	1436	
					3		14	12	1				27	25		48	2	21		126	
					17			9	1		9		19			48	10	12	1	167	
3	105	189			568			82	2	10	15	22	131	14	2	80	20	80	4	959	
					9			8			177		185	36		20	3	13	1	267	
																9	1	8		18	
1			18		139			74	2	5	60		141	12	2	64	16	40		414	
2		91	35		420		10	43	2	9	70		124	79		70	15	40	4	762	
1	4				25			15	1	1	88		105	14		14	10	15	2	185	
					14															14	
		9			13			41			66		107	8	5	43	5	13		194	
1	16	2			167			30			8	24	64	71	1	64	12	64	3	446	
		15	1		141			65					67	2		80	20	50		360	
	12	1			32			1	1				3			28	14	10	1	78	
41	1079	1038	1473		8959		106	2351	61	167	1764	189	4638	1456	31	2773	578	2150	83	20652	

STATISTICIAN'S REPORT—CENTRALIA DISTRICT

NAMES OF CHARGE	NAME OF PASTOR	Ministerial Support												Church			
		Total Claim Includ'g House Rent	Support of Pastor		Support of Dist. Supt.		Sup't of Bishops		Sup. of Conf. Claim't		Total Paid for Ministerial Support	Total Deficiency	Local Preachers on Charge				
			Total Paid Including House Rent	Rental Value of Parsonage	Claim	Paid	Claim	Paid	Claim	Paid			Adults Baptized	Children Baptized	Bapt. Children Under Instr. for Membership		
Alma	H. H. Young	900	850	100	64	60	16	15	48	15	970	58
Altamont	A. R. Ransom	1350	1350	150	96	96	24	24	96	96	1566
Ashley	J. W. Britton	900	900	100	68	62	14	8	40	32	1002	18	33
Avena	C. J. Streubing	610	560	60	44	44	10	8	40	36	648	56	2
Beaucoup	O. Mitzel	900	900	100	64	64	16	16	64	64	1044	1	3	10	10
Beaver Creek	J.O. Richardson	925	925	100	66	66	11	14	56	56	961	1
Beckemeyer
and Breese	W. Hanbaum	285	285	22	22	6	6	23	23	336	2
Beecher City	S. Anderson	675	677	75	48	48	12	10	48	48	783	1
Boulder and Centenary	W. J. Hopper	275	275	24	17	5	15	300	27	3
Brownstown	E. T. Carroll	1300	1300	200	80	80	20	20	60	60	1460	1	5
Carlyle	J. B. Cummins	1150	1150	150	64	64	17	17	66	40	1124	26	4	4
Centralia	J. S. Cummins	2200	2200	400	144	144	32	32	100	100	2476	21	5
Central City	W. G. Wigham	900	880	100	64	49	14	12	56	56	997	37	3	1
Coffeen and
Fillmore	O. W. Tate	950	950	150	64	64	16	16	64	16	1094	48	2	6	8	10
Donnellson	G. Calvert	944	944	144	66	66	16	15	64	50	931	15	1	3	19
Effingham	J. W. Webster	1400	1400	200	96	96	24	24	96	96	1616	2	3
Farina	Clark R. Yost	900	950	100	64	64	16	16	64	64	1094	1
Greenville	C. H. Spragg	1300	1300	200	88	88	22	22	88	88	1498	1
Hagerstown	Clar. W. Smith	550	482	100	44	38	11	9	44	38	567	82
Herriek	C. B. Latimer	1020	1020	120	72	72	18	18	72	72	1162	1	6
Huey	J. P. Watson	700	700	100	48	48	12	12	48	48	808
Irvington	Frank C. Brown	900	900	100	64	64	14	14	56	56	1034	1
Kimmundy	J. W. McNeill	1150	1150	150	80	80	18	16	80	80	1326	2	1	3
Laclede	C. E. Bovard	500	450	40	35	10	5	40	15	505	95
Litchfield	S. A. D. Rogers	2200	2200	400	140	140	34	34	108	108	2482	3	1
Mason	S. H. Hoar	1000	1000	100	72	72	8	8	72	72	1052	2
Moccasin	W. G. Anderson	875	855	100	62	60	14	10	62	60	985	28	5	5
Mulberry Grove	J. W. Tucker	700	700	100	48	43	12	12	48	48	803	5	1	4	6
Nashville	D. O. McRoberts	1000	1000	130	68	68	16	16	68	68	1152	2	4	6
New Douglas and Walshville	Edwin Kitt	610	710	100	48	48	10	10	48	48	816	1
Odin	J. G. Dee	600	600	100	40	40	10	10	40	40	690
Okawville	M. C. McKown	750	750	44	44	8	8	40	40	842	1	6
Potoka	R. T. Coppage	700	700	100	48	31	12	12	48	48	794	14
Pocahontas	D. W. Baker	850	850	150	56	56	14	14	50	50	968	1	3	1
Ramsey	J. E. McCracken	900	900	100	64	64	16	12	64	64	1040	2	4
Richview	Thos. E. Harper	325	332	26	26	8	6	26	20	384	8	6
Salem	P. R. Grotfelty	1400	1400	200	96	96	25	12	96	40	1548	69	8
Sandoval and Shattuck	Pierre DeLain	876	876	126	60	60	15	15	60	60	1011	6	4
Shobonier	G. Streubing	800	800	100	60	60	12	12	40	20	892	20
Sorento and Panama	S. A. Livingstone	1100	1100	100	80	80	20	20	80	80	1280	8	3
St. Elmo	Van B. Sullins	1500	1500	300	96	96	24	24	96	96	1716
Trenton	H. A. Litherland	1200	1250	100	88	89	20	20	88	88	1447	8	12
Vandalia	W. I. Terhune	1500	1500	300	96	96	24	24	96	96	1716	1
Vernon	M. L. Watson	800	800	100	56	56	14	14	56	56	926
Walnut Hill	S. W. Webb	840	865	100	59	59	12	12	52	52	988	18
Wamac	J. W. Campbell	750	750	52	52	6	6	52	52	860	3	1
Watson	J. W. Willis	660	660	60	48	48	10	10	48	48	766	1	4	1
Total	14620	14596	5765	3081	3018	721	678	2866	2612	50460	614	16	161	144

TREASURER'S REPORT—CENTRALIA DISTRICT

List No	NAMES OF CHARGES	Disciplinary Benevolences															
		MISSIONS						Freedmen's Aid Society	Board of Sunday Schools		Board of Education		American Bible Soc.	Bd. of Temp., Pr'h'n and Public Morals			
		Board of Foreign Missions			Board of Home Miss and Church Exten.				Church	S. S. incl. 10 per cent of Miss. Offer'g	Public Educational Collection	Children's Day Fund					
		Church	Sunday Schools	Special Gifts	Church	Sunday Schools	Special Gifts										
1	Alma	20	15		24	4		1		2							
2	Altamont	80	13	54	117	13		10	4			40			16		8
3	Ashley	27	10		23	10		5	4			14	3				1
4	Avena	13	3	28	13	3	28		12			1	4				
5	Beaumont	53			54			9				17		3			3
6	Beaver Creek	45		19	40		17	5	4			5					2
7	Beckemeyer	18	2		17	2		2				6					1
8	Beecher City	9			9	3									6		1
9	Boulder and Centenary	5			4							2			8		1
10	Brownstown	73		55	61		55	5		10		25	12	1			5
11	Carlyle	25			15			4				8	4	1			
12	Centralia	185	45	15	130	45		25	20	10		20		5			10
13	Central City	20		10	20	10		2	3			10		1			
14	Coffeen and Fillmore	44	25	57	59	20	40	13	10			13	11	5			5
15	Donnellson	40	20	33	32	20	26	5	6			10	11	2			2
16	Efingham	11	27		8			5	3	6		16	8	3			3
17	Farma	44	24	18	34	21	18	10	5	5		20		4			4
18	Greenville	140	20	47	126	20	33	24	14	5		45		9			9
19	Hagerstown												5				
20	Herrick	15	20	7	25			4	1			6	8	1			1
21	Huey	23	10		20	10		5		12				3			2
22	Irvington	20			25			9		3		5					
23	Kinmundy	10	10	49	10			2				3	3				1
24	Laclede	40			20	20		12	2			4		1			
25	Litchfield	160	20	67	140	20	67	30	2	6		50	10	5			6
26	Mason	35	10		35	10		1		2		10		1			2
27	Moccasin	15		2	15			4	4			4	4	1			1
28	Mulberry Grove	40		2				8					4				
29	Nashville	33	16	17	30	16	37	3		3		3		1			
30	New Douglas & Walshville	4			3				3					1			1
31	Odin	35	8		33	7		6	5			12		2			2
32	Okawville	12	10	18	10	10	18	3	3			6		1			1
33	Patoka	15			10	5		5	5			13		1			1
34	Pocahontas	10	15	6	32	15		3	1	1		7	3	1			1
35	Ramsey	35	15		35	15						5	3	1			
36	Richview	7		12	6		12	1	1			4		1			
37	Salem	50	31	52	50	31	45	5		8		20	5	2			
38	Sandoval and Shattue	17	8		15	8		4	2			7		1			
39	Shobonier	20		5	25			10		7		7	3	3			
40	Soreno and Panama	52	20	65	60		50	11	6	2		20		4			
41	St. Elmo	50	10	35	45	10	32	2	1	4		25		2			
42	Trenton and New Baden	82	9	53	63	9	40	11	7	2		22	2	4			
43	Vandalia	25	32	138	16	31	60	10	10	7		15	6	5			
44	Vernon	40		37	35		37	10	8			19	5	4			
45	Walnut Hill	60			45			5		13		3		2			
46	Wamae	70	21	47	15	20	40	6		4		11		2			
47	Watson	10	5		8	2	9	3		3		5	3	1			
	Total	1740	482	948	1624	437	664	295	147	130		538	131	108			10

SOUTHERN ILLINOIS CONFERENCE FOR 1918.

Disciplinary Benevolences			Benevolences										Other Cash Items					GRAND TOTAL	List No.		
Woman's Foreign Missionary Society	Cash	Woman's Home Miss. Soc.	Total Disciplinary Benevolences	City Missionary or Church Exten. Soc.	Ed., Endow., Bldgs. Etc., use of Conf.	Hospital	Orphanage and Old Folks' Home	Monument Fund	Domestic Missions	Other Benevolences	Wesley Foundation	Total Benevol. Ord. by Annual Conf.	Annual Conf. Inv. for Conf. Claim'ts	Central Office Exp. Epworth League	Support of District Supt.	Support of Bishops (Episcopal Fund)	Support of Conf. Claimants			General Conf. Expenses	
6			70			10	9			6	136	25	21		60	15	45		236	1	
228			588				92	2	14	33		327	119	1	96	24	96	10	1248	2	
		5	107				19	1	1	56		77	13	1	64	8	32		304	3	
			99				11			61		83	15		36	8	36		275	4	
			153				37			73		120	100		64	16	64	7	524	5	
			140				38			55		101	66		66	14	56	2	445	6	
			52				55					58	10		22	6	23		173	7	
			34				6		1			7	3		48	10	48		152	8	
		1	27				8					8	8		17			1	60	9	
			527				17		12	61	205	295	72	2	80	20	60	5	1061	10	
			64				28	1	4	37		70	22		64	17	40		283	11	
		400	1049				148	3	20	101	189	461	74	4	144	32	100	20	1884	12	
		9	86				24		10	53		89	32	2	49	12	56		326	13	
		111	414				42		10	266		318	149		64	16	64	3	1028	14	
		1	321				19		2	182		213	90		64	15	50	2	759	15	
		98	286				47		3	12		62		3	96	24	96	6	573	16	
		5	222				19		1	5	54	99	169	20	2	64	16	64	4	561	17
		163	658				99		3	14	85	54	255	78	4	88	22	88		1193	18
			9				16		1			26	16		38	9	38		136	19	
		23	122				62		1	5	6	71	133	2	72	18	72	4	497	20	
			75		15		31		2	5		53	8		48	12	48	3	247	21	
			64				8				66	74	9		61	14	56	8	289	22	
		78	197				86		1			87	6		80	16	80		466	23	
			91				9		2			70			35	10	25		287	24	
		102	955				18		2	7	875	902	263		140	34	108	6	2408	25	
		23	131				92				45	17	205	39	2	72	8	72	2	531	26
			51				12		1	2	12	33	26	1	69	10	60	7	248	27	
		9	64				30		2		57	3	92	38	1	43	12	48	3	301	28
			160				19		1	5	28	21	74	11		68	16	68		397	29
			12												48	10	48		118	30	
			111				28		2	7		37			40	10	30	4	242	31	
			93				8		1	5	9	23	19	3	44	8	40	2	229	32	
			61				27			8	10	45	74		48	12	48	2	290	33	
			96				25		2		41	18	87	10	56	12	50	10	321	34	
		1	204				28		2	2	56	94	174	6	64	12	64	5	617	35	
			48									2	31	1	26	6	20	2	135	36	
		95	399				52		3		101	156		4	96	12	40		706	37	
		3	67				53		2	9	43	107	12	3	60	15	60	8	329	38	
			84				9		2	9		20			60	12	20	2	198	39	
			301				4		12	15	7	40	111	1	80	20	80	12	780	40	
		119	348				30		1	10	795	5	841	66	4	96	24	96	2	1474	41
			1383				51		2	12	105	174	344	743		89	20	88	3	2674	42
		467	1020				90		3	10	1646		1749	141		96	24	96	10	3144	43
			200				32		2	9	10	53	42		56	14	56	8	429	44	
			129		3		41		2	5	59	110	97		79	12	52	5	465	45	
		9	195				59			5	71	135	28		52	6	52	3	475	46	
			50			10	3			3		16			48	10	48		172	47	
3	2176	1830	187	11628	18	20	1643	61	283	234	1020	829	3705	49	3024	673	2691	182	29689	50	

STATISTICIAN'S REPORT—EAST ST. LOUIS DISTRICT

List No.	NAME OF CHARGE	NAME OF PASTOR	Ministerial Support												Church			
			Total Claim Including House Rent	Support of Pastor			Support of Dist. Supt.		Sup'r't of Bishops		Sup. of Conf. Claim't		Total Paid for Ministerial Support	Total Deficiency	Local Preachers on Charge		Baptisms	
				Total Paid Including House Rent	Rental Value of Parsonage	Claim	Paid	Claim	Paid	Claim	Paid	Adults Baptized			Children Baptized	Bapt. Children Under Instr. for Membership		
1	Alton, First Ch.	A. C. Geyer	2100	2100	300	144	144	36	36	144	144	2424	1	4	4	9		
2	Washington St. Wesley	G. J. Wilson	492	479	28	28	8	8	20	20	535	4	1	1		
3	Batchtown	Fay Marriott	1300	1300	300	80	80	20	20	80	80	1480	6	6	6		
4	Belleville	F. M. Hedger	650	650	50	48	48	12	12	48	20	730	28	12		
5	Epworth	R. A. Reeves	500	500	120	38	38	8	4	32	15	557	21	3		
6	First	J. H. Jones	1500	1500	300	96	96	24	24	75	75	1695	6	10		
7	Bothalto	S. C. Lackey	1025	1190	100	74	74	18	18	74	74	1266	3	3		
8	Brighton	C. H. Hoffmire	1000	1000	100	72	72	9	34	1115	4		
9	Bunker Hill	643	643	90	41	4	14	702		
10	Collinsville	Theo. Cates	1240	1240	240	80	80	20	20	80	80	1420	10	12		
11	East St. Louis	
11	Alta Sita	J. S. Deyer	954	954	204	60	60	15	15	60	60	1089	1	1	5	
12	Bond Ave.	G. W. Hanks	1040	1040	240	64	64	16	16	48	48	1168	16	10	
13	Cleveland Ave.	Owen Wright	600	600	48	48	12	12	24	24	732	7	9	
14	First Church	Ralph Wakefield	2880	2880	480	192	192	48	48	192	192	3312	2	4	8	
15	Slayonic M'sn.	S. E. Allrecht	149	100	8	8	2	2	8	8	118	7	
16	State Street	E. R. Couch	1000	1000	200	64	64	16	16	64	64	1144	2	3	
17	Edwardsville	W. H. Poole	2100	2100	300	144	144	36	36	108	108	2388	10	
18	Elsah	T. O. Hally	1000	1000	100	72	72	16	16	50	50	1138	14	
19	Freeburg	H. R. Wardell	850	850	100	60	60	10	10	60	11	931	54	2	1	
20	Gillespie	T. B. Sowers	1400	1400	200	96	96	24	24	72	72	1596	7	13	
21	Glen Carbon	R. E. Buford	400	400	32	32	432	4	1	
22	Godfrey	M. A. Sowers	720	720	120	48	48	12	12	36	36	816	1	4	
23	Grafton	W. L. Rhein	1250	1250	150	88	88	20	20	88	88	1346	8	8	
24	Granite City	
24	Dewey Ave.	O. F. Whitlock	600	600	48	48	12	12	48	48	708	9	1	
25	Niedringhaus	M. J. H. Davis	2500	2500	160	160	160	40	40	160	160	2860	1	35	26	
26	Hamburg	E. W. Barrett	900	900	100	64	64	16	16	64	64	1044	4	2	
27	Jerseyville	F. O. Wilson	1500	1500	300	96	96	24	24	72	72	1692	1	1	
28	Kane	E. B. Timmons	1000	1000	100	72	72	18	18	72	72	1162	
29	Lebanon	W. H. Whitlock	1800	1800	300	64	64	16	16	64	64	1944	2	3	
30	Madison	Samuel Thero	1007	1007	207	64	64	16	16	48	48	1135	4	
31	Marissa	P. H. Hearn	1400	1400	200	96	96	20	20	50	50	1566	2	5	
32	Medora	F. D. Hopkins	900	900	100	64	64	15	15	45	45	1024	9	6	
33	Mt. Olive	F. M. James	850	850	150	50	50	12	12	36	36	948	2	
34	O'Fallon	C. E. Sisney	750	750	150	48	48	12	12	36	36	846	4	
35	Piasa	J. E. Nickerson	900	900	100	64	64	16	16	64	64	1044	
36	Plainview	W. G. Montgomery	800	800	100	56	56	14	14	56	56	926	
37	Shiloh and Caseyville	H. M. Merkel	480	430	80	32	32	8	8	12	12	482	1	4	
38	Shipman	T. A. Martin	920	920	120	64	64	16	16	64	64	1064	
39	Signal Hill	C. A. Macnamara	1140	1140	240	72	72	18	10	72	26	1248	54	1	
40	St. Jacobs	A. W. Hendrix	300	300	24	24	6	6	24	24	354	
41	Staunton	E. Crouse	1200	1200	200	80	80	20	20	80	80	1580	1	3	
42	Tilden	S. A. Matthews	900	1100	100	64	64	14	14	42	42	1220	9	1	
43	Troy	G. W. Dame	700	700	100	48	48	12	10	48	30	788	20	2	7	
44	Venice	C. C. Dowdy	405	405	60	30	30	7	7	20	20	462	
45	Waterloo	W. C. Walton	288	288	19	19	2	2	14	14	323	
46	Woodrifer	Samuel Thero	500	500	40	40	8	8	30	30	578	8	13	
	Total		46490	46096	6901	3025	3006	715	722	2554	2424	52122	123	62	207	213

STATISTICIAN'S REPORT—EAST ST. LOUIS DISTRICT

Membership				Sunday Schools		Epw'th Le'gue			Church Property					Gen. Conf. Expenses						
Now on Roll	Full Members			Sunday Schools	Officers and Teachers	Total Enrollment of All Departments	Senior Members	Junior Members	Church Buildings	Estimated Value of Land and Buildings	Parsonages	Estimated Value of Land and Buildings	Paid for Buildings and Imprt's on Parsonages	Paid on Old Indebtedness, Churches and Parsonages	Present Indebtedness on Churches and Parsonages	Current Expenses	Apportioned for Quadrennium	Paid This Year	Balance Due for the Quadrennium	List No.
	Full Members on Roll	Non-Resid't Members	Deaths During Year																	
8	355	4	5	1	31	432	75	46	1	40000	1	4000	3000	11700	886	30	22	1		
1	72	1	1	1	18	125	25	1	1	10000	1	10000	48	85	84	18	12	2		
3	39	13	1	1	19	450	1	1	1	7000	1	3000	85	225	1420	400	18	1		
5	150	15	1	1	18	212	1	2	2	4200	1	500	30	150	150	150	150	4		
20	52	11	1	1	17	200	15	2	2	4000	1	1500	100	70	200	5	5	5		
3	306	10	1	1	24	400	42	30	1	1200	1	2500	800	550	550	18	12	6		
3	237	14	3	3	45	429	25	15	3	6000	1	1500	100	38	200	8	7	7		
2	125	22	4	1	22	158	46	1	1	5000	1	1500	285	125	175	15	15	8		
246	160	6	3	3	29	289	25	4	4	9500	1	2000	125	100	75	13	11	9		
1	261	8	9	1	28	525	50	30	1	15000	1	2000	125	3900	325	18	12	10		
4	103	64	1	1	17	177	25	62	1	5000	1	1500	65	282	1066	150	12	6		
1	142	6	4	1	17	243	1	1	1	7500	1	2500	96	236	192	185	9	9		
1	125	14	1	1	10	133	20	8	1	2650	1	4000	1615	6072	36	32	13			
51	1252	162	12	1	67	937	75	65	1	60000	1	15000	250	800	22	6	6			
1	18	1	1	1	13	226	33	1	1	5000	1	1500	65	282	1066	150	12	6		
1	172	6	1	1	13	183	33	1	1	5000	1	1500	65	282	1066	150	12	6		
1	425	10	5	1	26	626	30	25	1	15000	1	3000	250	800	22	6	6			
1	299	18	3	4	59	426	1	3	3	6000	1	1500	100	70	9	2	18			
4	36	1	2	2	10	180	15	2	2	3500	1	1000	100	70	9	2	4			
4	374	4	4	1	40	906	31	100	1	6000	1	2500	150	521	1300	88	3	1		
6	23	1	1	1	11	75	20	24	1	1500	1	1200	25	100	9	7	22			
1	80	4	2	1	12	93	30	1	1	7000	1	1200	25	100	9	7	22			
1	312	1	9	5	45	385	1	5	5	6300	1	1200	250	150	14	5	9	35		
1	133	5	1	1	21	340	80	30	1	4500	1	300	175	245	150	9	9	24		
34	665	74	3	1	35	577	60	1	1	48000	1	8000	126	930	44	21	25	25		
5	230	4	4	4	32	382	1	3	3	6000	1	2000	328	634	600	21	14	26		
18	378	7	9	1	38	375	50	50	1	12000	1	3500	634	600	21	14	27			
2	195	4	1	1	18	180	20	1	1	5000	1	2000	100	180	12	9	28			
1	231	25	5	1	33	264	91	28	1	15000	1	5000	213	302	12	12	29			
1	118	1	1	1	18	229	1	1	1	6000	1	2000	100	302	12	12	30			
1	275	40	4	1	17	237	37	48	1	10000	1	2000	100	415	14	7	31			
1	126	10	2	1	19	128	20	1	1	9500	1	1500	43	200	14	7	32			
1	70	1	1	1	14	166	1	2	2	2300	1	2500	43	450	25	10	5	2		
4	113	5	1	1	13	127	25	21	1	4300	1	2000	206	250	9	6	34			
1	180	1	2	2	28	170	1	3	3	6500	1	1800	150	150	14	5	9	35		
1	145	27	3	2	10	90	33	2	2	4000	1	1500	30	150	14	5	9	35		
7	54	12	1	1	4	59	17	1	1	1500	1	500	5	26	20	14	4	37		
1	128	1	1	1	20	154	1	1	1	5000	1	2000	470	130	14	4	6	38		
15	55	10	1	1	17	154	15	34	1	5500	1	300	100	900	245	6	2	4	39	
2	42	7	1	1	11	72	1	1	1	1500	1	200	100	900	65	5	3	40		
3	196	12	1	1	20	324	40	50	1	5000	1	2500	125	209	16	8	8	41		
51	160	92	2	1	15	216	1	1	1	4000	1	1200	355	120	13	13	13	42		
4	247	8	1	2	28	240	22	14	2	5000	1	1000	200	100	178	8	3	5	43	
38	100	1	1	1	12	100	1	26	1	4000	1	1000	177	88	11	2	9	44		
1	18	4	1	1	12	102	1	2	2	5000	1	2000	25	108	7	4	3	45		
5	58	1	1	1	8	52	1	1	1	5000	1	2000	25	108	7	4	3	45		
29	9067	736	108	68	1044	12543	1092	726	67	39250	36	75000	6487	6770	26433	14114	478	276	84	

TREASURER'S REPORT—EAST ST. LOUIS DISTRICT

List No.	NAMES OF CHARGES	Disciplinary Benevolences												
		MISSIONS						Freshmen's Aid Society	Board of Sunday Schools		Board of Education		American Bible Soc.	Ed. of Temp., Pr'h'n and Public Morals
		Board of Foreign Missions			Board of Home Miss. and Church Exten.				Church	S. S. incl. 10 per cent of Miss. Offer'g	Public Educational Collections	Children's Day Fund		
		Church	Sunday Schools	Special Gifts	Church	Sunday Schools	Special Gifts							
1	Alton—First.....	200	50	152	48	40	18	10	40	11	10	
2	Washington Street.....	4	18	4	18						1	
3	Wesley.....	38	16	50	37	15	50	10	11	4	37	7	5	
4	Batchtown.....													
5	Belleville—Epworth.....	5	12	4	10	2	1	4	2	1	
6	First.....	75	45	30	60	50	30	12	15	30	10	8	
7	Bethalto.....	13	57	13	27	5	6	3	12	
8	Brighton.....	11	9	18	9	9	17	7	12	4	4	1	
9	Bunker Hill.....													
10	Collinsville.....	10	30	20	9	30	20	5	5	8	18	5	2	
11	East St. Louis—Alta Sita.....		26	38	24	38	4	5	7	3	1	
12	Bond Avenue.....	5	17	5	17			4		1		
13	Cleveland Avenue.....	1	11	1	11	1					
14	First.....	504	100	122	453	100	107	91	40	30	171	15	33	
15	Slavonic Mission.....													
16	State Street.....	6	19	19	4	19	18	5	4	4		1	
17	Edwardsville.....	192	34	104	174	32	104	34	26	54	10	12	
18	Elsah.....	30	40	60	27	35	60	7	7	20	3	
19	Freeburg.....		20	8	19	7	4			8	1	
20	Gillespie.....	65	60	50	54	60	19	10	18	35	10	7	
21	Glen Carbon.....													
22	Godfrey.....	40	18	40	13	9	4	3	16		3	
23	Grafton.....	24	16	24	16	1	1	9	2	1	
24	Granite City—Dewey.....	4	6	24	4	5	24	4	4	8		12	
25	Niedringhaus.....	201	100	80	69	127	45	12	23	85	6	17	
26	Hamburg.....	96	24	48	87	24	48	16	6	6	20		10	
27	Jerseyville.....	105	40	33	80	40	33	28	5	16	32	20	10	
28	Kane.....	70	21	45	66	18	45	14	7	4	18	8	5	
29	Lebanon.....	56	24	156	46	24	41	15	19	5	14		5	
30	Madison.....	11	15	12	14	29	3	3	6		1	
31	Marissa.....	36	15	30	15	5	3			3	
32	Medora.....	32	21	28	20	8	4	5	3	
33	Mt. Olive.....		10	3		10	3	6		
34	O'Fallon.....	41	6	37	6	7	4	1	13		2	
35	Piasa.....	44	25	34	25	16	9	8	8	2	2	
36	Plainview.....	20	2	13	2	1	5		1	
37	Shiloh and Caseyville.....							1			
38	Shipman.....	25	9	36	21	9	36	10	5	3	20	4	4	
39	Signal Hill.....	18	14	2	30	2	5	4	4	2	
40	St. Jacobs.....	14	5	13	5	3	5	1	
41	Staunton.....	72	24	10	64	24	14	6	5	27		5	
42	Tilden.....	16	6	5	5			1		1		
43	Troy.....	4	4		4			1				
44	Venice.....		13		13			3				
45	Waterloo and Renault.....	1	4	3		1		1			
46	Woodrifer.....	3	2	30	2	2	15	1	1	2		1	
	Total.....	2682	958	906	1725	888	870	447	177	236	683	169	166	

SOUTHERN ILLINOIS CONFERENCE FOR 1918.

Primary Benevolences			Benevolences							Other Cash Items							GRAND TOTAL	List No.	
Cash	Woman's Home Miss. Soc.	City Missionary or Church Exten. Soc.	Total Disciplinary Benevolences	Ed., Endow., Bldgs. Etc., use of Conf.	Hospital	Orphanage and Old Folks' Home	Monument Fund	Domestic Missions	Other Benevolences	Wesley Foundation	Total Benevol. Ord. by Annual Conf.	Annual Conf. Inv. for Conf. Claim'ts	Central Office Exp. Epworth League	Support of District Supt.	Support of Bishops (Episcopal Fund)	Support of Conf. Claimants			General Conf. Expenses
738						26		18	168		211	35		144	36	144	29	1330	1
49						2	1				3	18		28	8	29	12	128	2
60	8		353			28		10			28	45		80	20	80		616	3
						3			55		88	10		48	12	20		178	4
			45			11	1	1	23		41	32		40	4	15		182	5
			795			23	3	12	21		59	70		96	24	75	5	924	6
			100			30	2	5	44	12	71	107		74	18	74	2	446	7
5000			5093			20			434	35	489	13		72	9	34	2	5712	8
						28		5			33	72		41	4	14		164	9
			221			35	3	5		44	87	100		80	20	80	12	602	10
26			174			52			11	6	69	11	1	60	15	60	6	396	11
			49			4	2		13		19			64	16	48	9	205	12
			35			7	1				8			48	12	28		117	13
496	156		2934			166	3	24	332		525	360	6	192	48	192	32	4289	14
71			71											8	2	8		89	15
1	8		130			24			1		25			64	16	64	6	305	16
43			1024			161	3	50	149	282	665	113		144	36	108	11	2101	17
			294			50		9	42	17	118	12		72	16	50		562	18
			67			8	1	7	75	7	78	31		60	10	11	2	259	19
			413			85	2	12	151		430	106	2	96	24	72		1143	20
			3			9					9	10		32			1	55	21
			150						44		44	8		48	12	36		298	22
			215			22	1		27		50			88	20	88	7	468	23
			94			7			1		8	2	3	48	12	48	9	224	24
505	56		1593			92	3	20	134	103	352	134	4	160	40	160	21	2464	25
10	15		417			64	2	8	81	41	196	6		64	16	64		763	26
			587			51	3	12	75	135	276	62		96	24	72	14	1131	27
47	5		379			40	2	9	89	260	400	7	1	72	18	72	9	958	28
486	51		1275	27	20	71	3	8	69		198	57	3	64	16	64	12	1689	29
			99			4	1	5	39		49	10	2	64	16	48	12	300	30
			112			36	2	8	52		98	119		96	20	58	9	507	31
			133			45	2	8	38		93	30		64	15	45	7	387	32
			37			3			2		6			50	12	36	5	146	33
			127			10			96	31	137	39		48	12	36	6	405	34
		5	189	5	2	80	2	8	136		233	54		64	16	64	5	625	35
			120			77				41	118	24		56	14	56	9	397	36
			3								29	1		32	8	12		85	37
			187				2	18	12	12	44	31		64	16	64	4	410	38
			88			19			22		41	36	6	72	10	26	2	291	39
			51			4			20		24	33		24	6	24		162	40
			257			64		1	91	145	391	103		80	20	80	8	849	41
			34			40	2	6	48	26	122	35	2	64	14	33	13	327	42
			36			3	2				5	6		48	10	30	3	138	43
			29			3			1		4	2		30	7	26	2	94	44
			10			3			17		20	208		19	2	14	4	277	45
			60											40	8	30		138	46
6771	320	5	18600	32	22	1510	49	269	2850	1173	5885	2190	33	3098	714	2478	278	33336	

STATISTICIAN'S REPORT—MT. CARMEL DISTRICT

List No.	NAMES OF CHARGE	NAME OF PASTOR	Ministerial Support												Church	
			Total Claim Including House Rent	Support of Pastor Total Paid Including House Rent	Rental Value of Parsonage	Support of Dist. Supt.		Sup't of Bishops		Sup. of Conf. Claim't		Total Paid for Ministerial Support	Total Deficiency	Local Preachers on Charge		
						Claim	Paid	Claim	Paid	Claim	Paid			Adults Baptized	Children Baptized	
1	Allbion	George Fidler..	1150	1150	150	80	80	20	20	50	50	1300				
2	Benlah Heights..	W. J. Leslie...	809	642	109	59	33	14	7	40	3	685	237	1		
3	Belmont	W. Clyde Bruce	814	814	100	56	56			63	63	933				
4	Benton	L. S. McKown..	1700	1700		120	120	30	30	96	96	1946		1		
5	Big Prairie	W. W. Kemper..	900	900	100	68	68	14	14	56	56	1028			20	1
6	Bonnie	W. E. Shaffer..	350	312		28	28	7	7	28	8	355	58		7	
7	Broughton	Loren E. Page..	200	200								200				
8	Browns	Wm. J. Hopper..	925	925	100	70	70	16	16	40	40	1051				
9	Carmi	H. W. Smoot...	1650	1650	300	115	115	24	24	100	100	1889		1		
10	Carrier Mills	C. W. Hall.....	950	1094	160	68	68	16	16	64	64	1242				13
11	Christopher	O. E. Connett...	1205	1205	180	80	80	20	15	80	45	1445	50	1	7	
12	Crossville	Ray M. Brown..	1100	1100	100	80	80	18	18	72	72	1252				19
13	Dahlgren	G. S. Wilson...	1150	1150	150	80	80	18	18	70	70	1318		1		
14	Eldorado	G. R. Goodman..	1680	1680	180	127	127	30	30	112	112	1949			1	2
15	Enfield	W. E. Bennet...	1100	1100	100	85	85	19	10	72	50	1245	31			16
16	Equality	W. A. Sharp...	1150	1150	150	80	80	18	18	74	74	1322				6
17	Fortney	Emra O. Allen..	800	800	100	57	57	14	14	54	54	925				24
18	Frankfort H'g'ts	Otto Horsley...	950	800	150	48	48	14	14	56	35	897	21			30
19	Galatia	B. H. Batson...	1200	1200	200		80		18		60	1358		1		1
20	Grayville	W. D. Richardson	1400	1400	200	96	96		15		20	1631				20
21	Harrisburg	C. B. Whiteside	1900	1900	400	127	127	30	30	104	104	2161				5
22	Ina	L. G. Beers.....	675	675	75	54	54	5	15	25	15	754	10			8
23	Macedonia	C. M. Prince....	900	900	100	68	59	16	15	64	50	1024	24	2		31
24	Maunie	E. E. Montgomery	1200	1200	100	93	93	20	20	80	80	1293		1		1
25	McLeansboro	C. W. Ivie.....	1250	1250	150	93	93	20	20	50	50	1413				1
26	McLeansboro Ct.	N. C. Henderson	650	444		55	55	14	4	63	10	513	269			1
27	Mills Shoals	O. E. Brown....	830	560	60	61	22	15		61		582	248			3
28	Mt. Carmel	J. D. Shaddrick	2220	2200	400	153	153	36	36	180	180	2560				
29	Mount Vernon															
30	First Church	Jas. G. Tucker..	2200	2200	300	160	168	35	35	135	135	2530		2		1
31	Epworth	C. S. Mundell...	1050	1050	150	54	54	16	16	45	45	1165				
32	Wesley	C. A. Sullivan...	1150	1150	150	80	80	18	18	62	62	1310				18
33	Circuit	M. S. Bumpus...	925	787	150	62	62	16	16	5	50	1065	140			
34	Norris City	A. E. Banton...	1100	1100	100	80	80	16	16	44	44	1240				22
35	Omaha	A. A. Hagler...	900	900	100	64	64	16	16	39	40	1020		2		
36	Opdyke	H. N. Wills....	800	700	100	52	27	16	12	36	24	763	141			
37	Ridgway	Ernest Connett..	1150	1150	100	89	89	20	20	60	60	1319				3
38	Sesser	Thos. C. Stokes	820	820	120	49	49	18	14	50	40	923	14	1		7
39	Shawneetown	Horace F. Oakes	749		83	64		24		64						6
40	Waltonville	Geo. A. Phelps...	1030	1060	60	64	64	16	16	64	64	1204				7
41	Wayne City	Chas. E. Reed...	710	474	60	52	22	13	2	40	8	506	209	1		
42	West Frankfort	J. C. Kinison...	1400	1400	200	96	96	20	20	50	50	1566			1	3
	Total		43922	44992	5477	3067	2962	692	635	2448	2183	48992	1452	17		285

SOUTHERN ILLINOIS CONFERENCE FOR 1918.

Membership		Sunday Schools		Epw'th Le'gue		Church Property						Gen. Conf. Expenses							
Full Members	Non-Resid't Members	Deaths During Year	Sunday Schools	Officers and Teachers	Total Enrollment in All Departments	Senior Members	Junior Members	Church Buildings	Estimated Value of Land and Buildings	Parsonages	Estimated Value of Land and Buildings	Paid for Buildings and Impts on Parsonages	Paid on Old Indebtedness, Churches and Parsonages	Present Indebtedness on Churches and Parsonages	Current Expenses	Appropriated for the Quadrennium	Paid This Year	Balance Due for the Quadrennium	List No.
226	11	12	1	14	238	61	12	10000	1	1500	90	2253	2120	256	12	3	1
101	5	40	200	3	5700	1	17	62	745	200	3	1	2
340	30	3	50	386	3	15000	1	1500	150	14	3
260	40	7	1	16	316	10	1	5000	1	2500	200	250	16	4	8	4
80	25	1	1	11	80	1	15000	1	1900	16	5
140	12	16	156	12	1600	300	25	6
.....	100	3000	50	7
298	30	12	3	47	260	29	30	3	7500	1	2000	190	345	200	16	4	10	8
404	55	5	1	16	192	1	25000	1	4000	2250	400	500	11	9
164	6	1	17	200	1	4800	1	1200	100	16	4	10	10
60	10	2	20	350	1	6000	1	1500	400	50	1200	2	11
260	20	4	4	50	350	4	4000	800	200	16	10	6	12
350	18	5	3	32	250	4	8000	1	2000	500	500	125	14	10	13
404	70	4	1	30	390	42	38	1	20000	1	6000	3500	100	2000	751	10	8	14
372	4	3	36	320	31	3	6600	1	15000	165	130	26	5	10	15
156	5	1	20	330	2	6000	1	2000	350	175	16	4	16
130	4	1	3	38	282	3	4700	1	975	100	5	17
220	6	2	2	20	300	38	2	9000	1	1000	2000	3000	78	14	14	18
212	25	2	2	24	274	20	10	2	9900	1	3000	3300	60	450	150	16	4	8	19
345	15	5	2	20	200	30	2	16000	1000	400	200	3	20
605	35	5	1	40	600	40	1	17500	1	2500	285	608	18	21
179	50	4	25	225	50	4	8000	1	700	600	135	6	5	22
300	4	4	30	255	55	4	6000	1	1900	25	23
404	12	5	4	52	377	20	5	13000	1	1000	225	11	6	5	24
220	15	4	1	17	175	75	1	20000	1	2400	500	300	16	25
396	95	6	6	40	320	6	6500	125	125	26
314	10	5	21	125	45	80	5	6000	1	800	27
735	19	10	1	36	621	120	60	1	40000	1	7500	45	1400	1213	28	16	28
.....	29
170	20	2	2	25	135	35	3	8500	150	30
810	21	13	1	39	566	60	40	1	35000	1	5000	164	1250	1150	3	31
200	2	1	24	334	1	10000	1	1500	1500	289	16	4	8	32
320	20	15	5	52	320	77	36	6	8000	1	1800	16	800	14	8	33
336	53	6	6	43	612	6	8000	1	1800	40	125	16	4	8	34
212	14	3	3	25	186	4	4000	1	600	60	150	35
158	13	2	2	25	255	24	21	2	3200	1	1000	200	120	14	4	10	36
270	26	4	3	23	250	90	3	7000	1	1200	700	125	16	3	8	37
175	7	2	2	20	200	18	4	4000	900	150	14	5	9	38
147	25	3	1	10	141	1	3000	1	1500	68	14	39
240	4	2	22	256	18	12	4	3000	1	900	300	60	16	4	8	40
351	5	1	2	8	75	3	5000	1	400	41
295	21	8	1	27	525	20	1	6000	1	2000	150	1300	1200	250	42
10910	796	160	100	1129	11787	908	327	111	223600	33	67075	16513	5684	15705	8903	346	173	150

TREASURER'S REPORT—MT. CARMEL DISTRICT

List No	NAMES OF CHARGES	Disciplinary Benevolences											
		MISSIONS						Freedmen's Aid Society	Board of Sunday Schools		Board of Education		American Bible Soc.
		Board of Foreign Missions			Board of Home Miss and Church Exten.				Church	S. S. Incl. 10 per cent of Miss. Offer'g	Public Educational Collection	Children's Day Fund	
		Church	Sunday Schools	Special Gifts	Church	Sunday Schools	Special Gifts						
1	Albion.....	30	12	6	25	12	5	3	2	10	5	2	
2	Buelah Ht.	2	1	
3	Belmont.....	55	54	4	50	50	16	1	12	35	..	6	
4	Benton.....	20	20	..	20	20	3	3	..	5	5	1	
5	Big Prairie.....	15	10	..	10	15	4	5	
6	Bonnie.....	..	4	..	1	
7	Broughton.....	4	
8	Browns.....	37	18	..	32	18	7	6	6	4	
9	Carmi.....	113	25	..	107	20	29	3	5	50	11	5	
10	Carrier Mills.....	27	13	..	27	10	5	2	12	32	3	..	
11	Christopher.....	..	15	10	3	..	6	2	
12	Crossville.....	99	35	..	80	35	15	7	7	35	..	7	
13	Dahlgren.....	20	..	30	30	..	5	..	5	10	5	3	
14	Eldorado.....	109	25	..	79	25	20	10	16	68	13	8	
15	Enfield.....	20	14	..	8	6	..	19	5	..	
16	Equality.....	40	50	..	40	50	12	..	10	30	..	8	
17	Fortney.....	3	10	22	2	6	29	2	2	8	14	4	
18	Frankfort Heights.....	9	29	..	9	19	6	..	9	15	..	2	
19	Galatia.....	..	20	..	18	..	4	2	3	10	6	2	
20	Grayville.....	10	10	6	5	..	2	
21	Harrisburg.....	165	35	..	147	35	30	22	..	50	..	15	
22	Ina.....	..	6	3	1	1	
23	Macedonia.....	20	18	..	1	1	..	10	1	1	
24	Mannie.....	60	20	..	50	20	10	18	..	16	..	3	
25	McLeansboro.....	25	15	..	15	15	2	2	..	20	4	2	
26	McLeansboro Circuit.....	5	6	..	5	5	2	2	..	5	..	1	
27	Mill Shoals.....	
28	Mt. Carmel.....	..	315	8	..	315	25	25	70	114	7	12	
29	Mt. Vernon.....	217	58	10	202	58	35	26	14	80	..	25	
30	Epworth.....	6	6	..	4	2	2	2	
31	Wesley.....	29	46	..	22	45	11	..	9	24	..	4	
32	Circuit.....	50	40	..	5	5	10	3	5	5	
33	Norris City.....	30	22	..	28	14	8	9	3	18	2	5	
34	Omaha.....	10	16	..	5	..	3	..	3	10	8	1	
35	Opdike.....	2	1	
36	Ridgway.....	45	15	..	29	11	5	..	3	13	..	4	
37	Sessor.....	7	5	..	6	3	3	..	5	2	
38	Shawneetown.....	
39	Waltonville.....	30	26	..	4	3	..	20	..	3	
40	Wayne City.....	
41	West Frankfort.....	25	25	..	25	25	2	..	10	15	
	Total.....	1331	919	80	1179	836	22	289	160	217	719	123	146

SOUTHERN ILLINOIS CONFERENCE FOR 1918.

Disciplinary Benevolences			Benevolences								Other Cash Items								GRAND TOTAL	List No.
Woman's Foreign Missionary Society	Woman's Home Miss. Soc.		City Missionary or Church Exten. Soc.	Total Disciplinary Benevolences	Ed., Endow., Bldgs. Etc., use of Conf.	Hospital	Orphanage and Old Folks' Home	Monument Fund	Domestic Missions	Other Benevolences	Wesley Foundation	Total Benevol. Ord. by Annual Conf.	Annual Conf. Inv. for Conf. Claim'ts	Central Office Exp. Epworth League	Support of District Supt.	Support of Bishops (Episcopal Fund)	Support of Conf. Claimants	General Conf. Expenses		
	Cash	Supplies																		
61	61	36	224	87	12	10	16	6	121	91	3	80	20	50	3	642	1			
1	1	12	4	34	5	5	36	3	39	3	33	33	7	3	3	123	2			
40	80		301	80	12	7	7	66	158	29	56	29	30	62	14	591	3			
21			223	45	5	5	30	3	88	9	120	68	30	96	4	570	4			
			77	24	12	7	25		58		68	14	14	56		273	5			
			5	3					33		28	7		8		51	6			
8	5		149	70		5	52		33		33					33	7			
38	33	2	443	48	3	10	79	41	181	151	115	24	100	11	4	521	8			
			121	84		3	18	77	182		68	16	64	4		455	10			
			36	66	3	2	69		140	5	80	15	45	2		323	11			
			324	41	3	10	15		69	240	80	18	72	12		815	12			
9	9		130	15		10	33		58	48	80	18	70			404	13			
	41	1	426	51	3	10	34	95	248	168	127	30	116	10		1072	14			
116	20		215	60		10	18		98	23	85	10	50	5		486	15			
5			253	134	2	8	26		170	29	80	18	74	4		631	16			
			104	24	2	5			31	20	57	14	54	5		285	17			
			102	61	2	5	128		196	36	48	14	35	14		447	18			
			71	41	12	5	92	32	172	69	1	80	18	60	4	475	19			
			296	25	3	5	25		58	52	96	15	15	2		536	20			
		25	539	195	3	15	22		235		127	30	104	18		1055	21			
			12				311		311	24	54	5	15			421	22			
			52	22		9			31	14	59	15	50			221	23			
			200		5	5			5		93	20	80			398	24			
	10		112	63	2	5	42		113	104	2	93	20	50		494	25			
			33	3	6	1	5		15		55	4	10	3		120	26			
																	27			
102	156	4	1163			13	656	10	804	446	21	153	36	180	16	2819	28			
391	403	149	1676	361	3	25	155	310	854	237	2	160	35	135	3	3102	29			
			23	6	3	3			9		54	4	22			112	30			
2			198	37	3	5	13		56	12	80	18	62	4		430	31			
2	1		141	61	1				62		62	16	50	2		332	32			
			145	79	3	7	24		103		80	16	44	4		402	33			
			58	63	2	5	18	25	113	7	64	16	40			298	34			
24			27	22	1	5	33		62	15	27	12	24	4		171	35			
			129	70	2		28		100	33	59	20	60	3		434	36			
	10		44	13	2	5			20		49		40	5		172	37			
																	38			
3			94			5	43		48	20	64	16	64	12		318	39			
				10													10	40		
	44		176	93	3	5	317	77	495	31	1	96	20	50		869	41			
1039	924	229	5	8376	36	2247	63	236	2489	698	5817	2022	43	2910	607	2150	169	21938		

STATISTICIAN'S REPORT—OLNEY DISTRICT

List No.	NAME OF CHARGE	NAME OF PASTOR	Ministerial Support														Church		
			Support of Pastor			Support of Dist. Supt.		Sup'r't of Bishops		Sup. of Conf.		Total Paid for Ministerial Support	Total Deficiency	Local Preachers on Charge	Baptisms				
			Total Claim	Includ'g House Rent	House Rent	Rental Value of Parsonage	Claim	Paid	Claim	Paid	Claim				Paid	Adults Baptized	Children Baptized	Bapt. Children Under 16	
			House Rent	House Rent	House Rent	House Rent	House Rent	House Rent	House Rent	House Rent	House Rent	House Rent	House Rent	House Rent	House Rent	House Rent	House Rent		
1	Allendale	C. W. Hogue	950	910	150	61	60	16	8	61	15	993	101	1	5			
2	Bible Grove	Luther Lawler	760	760	60	56	56	14	14	56	56	886	1			
3	Bone Gap	O. B. Kinsey	1090	1090	100	72	72	18	18	72	72	1162	14	1			
4	Bridgeport	L. W. Porter	1700	1760	300	112	112	28	28	85	85	1925	1			
5	Calhoun	H. B. Shoaff	1000	1000	100	72	72	18	18	72	72	1162	1			
6	Chauncey	S. V. Smith	710	610	60	52	44	13	5	52	19	678	149	1			
7	Cisne & Rinard	J. C. Fouts	950	975	150	64	64	14	14	50	50	1103	4	3			
8	Claremont	Fred Bedwell	900	900	100	64	64	11	14	56	56	1034	2			
9	Clay City	Chas. Atchison	1000	1000	150	68	68	17	5	68	68	1141	12			
10	Dieterich	O. O. Maxfield	950	965	100	68	68	14	14	68	68	1115	1	34	2			
11	Fairfield	J. W. Flint	1500	1500	200	104	104	25	25	104	104	1733	1			
12	Fairfield Ct.	Sam'l Albrecht	1120	906	120	80	63	20	16	80	63	1048	252	1			
13	Flat Rock	N. S. Lanter	1180	1180	280	72	72	6	6	36	36	1294	12	4			
14	Flora	M. C. Foltz	1600	1600	200	112	112	28	28	112	112	1852	4	1			
15	Friendsville	Rudolph Wise	570	485	60	34	34	8	8	30	30	557	85	1			
16	Golden Gate	J. B. Pritchard	722	722	72	52	52	13	10	52	11	795	44	1	3	5			
17	Hutsonville	W. L. Cunningham	1050	1050	200	68	68	17	12	68	50	1180	23	1			
18	Iuka	R. R. Howe	830	830	80	60	60	9	4	60	10	907	55	1			
19	Jeffersonville	J. N. Pressley	750	605	100	52	41	13	5	52	20	671	196	1			
20	Johnsonville	E. H. Cisna	750	750	100	52	52	13	8	35	25	835	15	1			
21	Lawrenceville	W. T. Cline	2300	2300	400	152	152	38	38	152	152	2642	25	27			
22	Louisville	J. E. Willey	1250	1250	150	88	88	10	10	88	88	1436	7			
23	Mt. Erie	J. E. Owens	760	760	60	56	56	16	6	56	25	847	41	2			
24	Newton	J. M. Adams	1700	1700	300	96	96	24	24	96	96	1916	4			
25	Noble	Marion Jackson	1100	1100	100	80	80	20	20	80	80	1280	16	3			
26	Oblong	O. F. Culver	1500	1500	300	96	96	24	24	96	96	1716	1	2	3			
27	Oblong Ct.	C. C. Cullison	1400	1400	300	88	88	22	22	88	88	1598	4	2			
28	Olney	Lawr. Smith	1800	1800	300	120	120	30	30	120	120	2070	1	4			
29	Palestine	Z. J. Farmer	1500	1500	300	96	96	24	24	96	96	1716	6			
30	Palestine Ct.	E. G. Wminger	1200	1200	150	80	80	20	20	83	83	1383	3	9			
31	Pinkstaff	T. B. McClaim	1100	1100	100	80	80	20	2	80	1182	98	25	3			
32	Robinson	M. H. Loar	2100	2100	400	136	136	34	34	150	150	2420	12	8			
33	Sailor Springs	Orin Young	675	622	75	48	48	12	10	48	30	706	78			
34	St. Francisville	W. J. Fahnestock	1150	1150	150	80	80	20	20	80	80	1330	10	9			
35	Sumner	Guy Dewhirst	1050	1050	150	72	72	18	18	60	60	1200	1	1			
36	Sumner Ct.	H. C. Jones	710	650	60	52	43	12	10	48	40	5			
37	West Liberty	Paul Brown	800	800	100	56	56	14	14	56	56	826	9			
38	West Salem	Charles Harms	700	700	100	48	48	12	12	48	30	790	18			
39	Wheeler	Wm. Cisna	660	660	60	48	48	12	6	48	27	741	24	1	1	1			
40	Willow Hill	L. A. Magill	950	950	100	68	68	14	5	64	12	1035	61	5			
41	Yale	Cecil Tabb	650	600	100	42	37	11	44	8	645	102	2	2			
42	Xenia	I. G. Flick	874	723	100	68	49	14	68	15	787	237	9	1			
	Total		45921	45083	6537	3128	3060	739	609	3021	2462	50779	16701	11	219	101			

SOUTHERN ILLINOIS CONFERENCE FOR 1918.

Membership				Sunday Schools			Epw'th Le'gue			Church Property				Gen. Conf. Expenses					
Full Members		Deaths During Year	Sunday School	Officers and Teachers	Total Enrollment in All Departments	Senior Members	Junior Members	Church Buildings	Estimated Value of Land and Buildings	Parsonages	Estimated Value of Land and Buildings	Paid for Buildings and Impr'ts on Parsonages	Pd. on Old Indebtedness, Churches and Parsonages	Present Indebtedness on Churches and Parsonages	Current Expenses	Appropriated for Quadrennium	Paid This Year	Balance Due for the Quadrennium	List No.
Full Members on Roll	Non-Resid't Members																		
277	5	3	42	427	60	3	13000	1	2000	100	12	4	4	1	
298	12	12	35	350	35	3	3700	111	19	4	12	
250	20	1	34	200	1	5000	1	1500	50	150	
455	25	12	31	555	45	24000	1	3000	90	700	28	11	10	4	
318	42	6	4	50	312	75	4	6000	1	1500	35	175	12	6	5	
280	3	3	54	304	5	6700	1	2000	160	12	3	3	6	
245	3	12	24	330	32	3	4000	1	1000	500	7	7	
400	10	12	2	60	450	4	4	9000	1	800	200	300	5	8	
184	5	6	12	31	203	64	12	14500	1	2500	66	181	300	225	1	9	
410	10	5	4	52	430	50	4	6000	1	1200	350	184	6	10	
476	5	1	30	400	25	1	10000	1	3000	625	375	28	4	11	
393	25	8	2	40	325	40	4	5500	150	220	17	11	
350	20	4	1	22	250	40	1	15500	1	1500	100	440	12	4	4	13	
505	25	9	1	27	359	1	25000	1	2800	700	1000	28	7	14	14	
225	65	4	42	215	15	4	6500	1	1000	5	24	69	15	
241	30	1	3	44	344	25	3	9000	1	2000	25	200	12	6	6	16	
201	25	5	3	37	350	50	3	6000	1	2000	121	212	220	12	4	4	17	
198	25	2	4	47	220	40	4	5000	1	750	150	140	18	
221	2	3	27	170	4	5400	1	1600	125	75	12	12	19	
205	35	2	4	40	210	18	3	3500	1	800	30	30	100	5	20	
570	31	4	1	30	593	68	42	1	35000	1	7500	6282	823	837	32	14	21	
395	7	4	63	511	61	4	22000	1	1600	10000	2000	302	22	
350	25	5	5	40	400	5	10000	1	1200	300	225	23	
330	36	3	1	24	275	40	75	1	12000	1	3000	200	800	400	6	24	
500	3	4	50	350	4	13700	600	300	325	20	5	25	
307	17	1	1	21	400	20	1	36000	1	4000	360	1900	2100	444	24	7	26	
231	20	1	6	66	546	25	6	13000	1	2500	1000	250	20	10	5	27	
473	63	7	1	41	575	74	75	1	25000	1	4000	57	950	28	7	14	28	
327	27	7	1	31	306	48	36	1	10000	1	4000	20	190	22	4	15	29	
225	2	4	34	391	45	4	9000	1	1500	1255	250	7	30	
300	10	10	5	41	350	68	5	19000	1	1200	5000	310	31	
565	115	5	1	42	650	21	1	20000	1	7000	3200	700	28	18	32	
225	9	4	4	28	300	4	4000	1	500	91	95	6	33	
260	10	2	2	38	280	35	2	7000	1	1200	800	50	35	350	20	15	34	
248	10	4	1	24	273	53	1	6000	1000	300	35	
177	12	1	5	43	233	30	5	5000	1	800	20	50	12	10	36	
225	24	2	4	54	386	40	4	3700	1	800	150	12	5	5	37	
98	1	1	13	95	22	20	1	2000	1	1800	178	100	400	35	38	
200	25	1	3	36	127	4	6000	1	600	400	100	12	5	7	39	
270	36	3	4	56	394	35	5	11500	1	800	240	130	205	40	
235	25	3	4	41	275	4	5500	1	1200	120	41	
208	10	4	3	34	300	45	35	4	9000	1	2000	100	175	12	42	
12751	907	146	122	1623	14394	1302	323	126	477700	39	79150	28106	4797	16293	12210	425	187	148	

TREASURER'S REPORT—OLNEY DISTRICT

List No	Disciplinary Benevolences															
	MISSIONS									Freedmen's Aid Society	Board of Sunday Schools		Board of Education		American Bible Soc.	Bd. of Temp. Ed'n and Public Morals
	Board of Foreign Missions			Board of Home Miss. and Church Exten.			Church	S. S. Incl. 10 per cent of Miss. Offer'g	Public Educational Collection		Children's Day Fund					
	Church	Sunday Schools	Special Gifts	Church	Sunday Schools	Special Gifts										
NAMES OF CHARGES																
1	Allendale	6			5					3						
2	Bible Grove	6	2		5	3										
3	Bone Gap	90	16	5	66	16		14	10	3	26	5	6	6	6	
4	Bridgeport	85	35	82	75	35	70	17	10	20	60		6	6	6	
5	Calhoun	24	50	10	63			4		11	13		3	2	2	
6	Chauncey	12			12			4								
7	Cisne and Rinard	10	9	44	6	5	44	3	2							
8	Claremont	55	5	35	46	5	35	16	12	1	36		6	6	2	
9	Clay City		31	5			5	6	1		1		1			
10	Dieterich	50	20	12	43	20	10	6	6		8	2	2	1	1	
11	Fairfield	150	50	15	55	50	27	10		6	50	10	5	5	5	
12	Fairfield Circuit	8			7			3	1	4			1			
13	Flat Rock	18		75	108		50	23	20		49	12	10	10	10	
14	Flora	61	34	20	60	34	20	3		7	30		3	2	2	
15	Friendsville	22			15			3					4	2	2	
16	Golden Gate	25	5		25	5		5	4		15	5	4	4	4	
17	Hutsonville	32	8		15	5	6	4		2		7				
18	Iuka	10			10							4				
19	Jeffersonville	19			18			3	2		5		1	1	1	
20	Johnsonville	10	15		10			1		2	3		1	1	1	
21	Lawrenceville	307	55	135	277	55	100	54	42		103	12	20	20	20	
22	Louisville	25			25			3		5	5		5	5	5	
23	Mount Eric	15			15							8				
24	Newton	50	20	30	40	10		15	4	7	40	5	4	4	4	
25	Noble	40	15		40	15		2		16	15		1	1	1	
26	Oblong	32	35		32	35		10		7	50	10	5	10	10	
27	Oblong Circuit	165		125	140		5	20	10	10	28	7	10	10	10	
28	Olney	107	34	114	106	35	65	15		18	30	12	9	9	9	
29	Palestine	46	9	80	27	9	13	6	4	2	46	3	2	3	3	
30	Palestine Circuit	50	9	100	49	8		7	12		25		5	4	4	
31	Pinkstaff	30			25			5		5						
32	Robinson	50		105	100			6	7		20		7			
33	Sailor Springs	12	9		12	9		6	2		2					
34	St. Francisville	126			115			19	15		36		7	7	7	
35	Sumner	105	15	80	105	15	45	20	16	3	40	12	8	8	8	
36	Sumner Circuit	6		13	9			3	1	1	5	11	1	1	1	
37	West Liberty	25	15	5	20			6		2	12	14	2	2	2	
38	West Salem	14		7	14			7								
39	Wheeler	8		4	7		4	2	2		2		1	1	1	
40	Willow Hill	10	12	35	5	11		2		2						
41	Xenia		3	17	12	3				1		7				
42	Yale	5			5			1								
	Total	2021	511	1153	1824	385	515	327	186	135	753	146	142	136	136	

SOUTHERN ILLINOIS CONFERENCE FOR 1918.

Disciplinary Benevolences			Benevolences										Other Cash Items						GRAND TOTAL	List No	
Woman's Foreign Missionary Society	Woman's Home Miss. Soc.		City Missionary or Church Exten. Soc.	Total Disciplinary Benevolences	Ed., Endow., Bldgs. Etc., use of Conf.	Hospital	Orphanage and Old Folks' Home	Monument Fund	Domestic Missions	Other Benevolences	Wesley Foundation	Total Benevol. Ord. by Annual Conf.	Annual Conf. Inv. for Conf. Claimants	Central Office Exp. Epworth League	Support of District Supt.	Support of Bishops (Episcopal Fund)	Support of Conf. Claimants	General Conf. Expenses			
	Cash	Supplies																			
64				78			2			62	32	101	66		60	8	15	4	332	1	
				16			35			116		157	27		56	14	56	4	330	2	
201	38			504			13	2	9	12	26	62	56		72	18	72	5	789	3	
390	120			1016			68	2	1	176		369	181		112	28	25	11	1793	4	
				182		10	43			44		104	80		72	18	72	4	532	5	
				28			6					6	6		44	5	19	3	111	6	
				130			81	2	4	8		95	82		64	14	50		435	7	
				259			19	1	8			28	3		64	14	56	5	429	8	
				172			42	05	2	8		46	163	34		68	5	68	1	511	9
121				181		10	35	2		78		125	51	1	68	14	68	6	574	10	
				943			82	3	13	302	57	357	123	2	104	25	104	4	1662	11	
326	180			45			36	2		21		69	27	2		16	63		223	12	
				560			94	2	10	50	16	172	170	9	72	6	36	4	1029	13	
20				674			318	3	13	33	62	489	159		112	28	112	7	1581	14	
82				57						4		4	30		34	8	30		163	15	
257	136	6		101			36	2	6	61		105	22		52	10	11	6	307	16	
				145		12	25	2		7	5	51			68	12	50	4	330	17	
				26			4		4	5		13	12		66	4	10		125	18	
				50			4	2	4	2		12	16			5	20		103	19	
				47			14	1		90		105	80	1	52	8	25	5	323	20	
635				1821			111	3	19	229	344	706	235	10	152	38	152	14	3128	21	
47				125			87	2	10	138	39	276	60		88	10	88	13	760	22	
				38			45		7	7		59	10		56		40		203	23	
156	80	19		486			229	3	12	56	52	357	52	2	96	24	96	6	1119	24	
23	28			197			23	2	10	210		245	176	3	80	20	80	5	806	25	
406				334			135	3	12	65	78	293	70	1	96	24	96	7	1221	26	
75		422		1030		10	359	2	11	59		141	55		88	22	88	10	1729	27	
328	173	2		1060		7	204	3	10	126		350	20	5	120	30	120	7	1713	28	
124	85	11		465			52	3	12	18		85	1032	2	96	24	96	4	1864	29	
18				290			65	2	9			86	47		80	20	80	7	610	30	
				85			70		8	73		111	23		80	2		1	302	31	
300	134	41		975		10	3185	3	17	412		3627	6030		136	34	150	18	10970	32	
				54		30	15	2	6	54		53	46		43	10	30	6	242	33	
126				453		15	63	2	2	10		169	44		80	20	80	15	861	34	
109	105	41		729			16	2	8	85	39	150	156	3	72	18	60		1188	35	
				51			21		5			26	10		42	10	40	10	189	36	
				104			8	1	6	40		55	69	2	56	14	56	5	361	37	
				56			31	2	5	28		66	25		48	12	30	3	240	38	
				32			5		6			11	6		48	6	27	5	135	39	
				77			55		8			63	19		68	5	8		240	40	
				43			30					59	8	2	49		15		176	41	
				11			7		4			12			37		8	6	74	42	
2890	1298	545	14031	15	153	5836	64	310	2659	821	9878	9514	45	2945	603	2462	215	39693			

SUNDAY SCHOOL DISTRICT—CARBONDALE DISTRICT

NAME OF CHARGE	Sunday Schools														S. S. Expenses: Lesson Leaves, Books, Etc.	
	Sunday Schools	Officers and Teachers	Scholars not incl. Home Dept and Cradle Roll	Members in the Home Department	Children on the Cradle Roll	Total Enroll, all Depts., incl. Cradle Roll, Home Dept., Offs., Tchrs., Sch.	Average Attendance of all Grades	Officers and Tchrs. Mem. or Preparatory Members	Sch's incl. Home Dept. Mem. or Prepar'y Mem.	Members of S. S. Converted dnr. Conf. Year	Access. to Church from Membership of S. S.	Collections for B. of S. S.				No.
												Church	Sunday Schools	Ten per cent of S. S. Missionary Offering		
Anna	1	17	225			242		17	125	5	5					1
Anna Ct.	2	12	60			72	40	12								2
Bancomb	3	23	195			217	160	22								40
Bairo	1	40	300	40	35	415	250	40	200	40	60	10				240
Carbondale	1	32	450	12	6	500	220	22	415	6	6					266
Carbondale Ct.	4	29	305	2	48	384	159	29		18	18					190
Cartersville	1	14	140		60	214	125	14		1	1					90
Chester	1	16	174			190	100	16	75		4	2				100
Corinth	5	52	250			302	164	51			4					125
Coultersville	1	15	151	25	36	227	90	12								68
Crab Orchard	3	28	200		25	253	150	25	150			3	1			100
Crab Springs	2	25	250			275	168	25			8					75
Cypress	4	42	180			222	150	40		16	5	6	5			65
DeQuoin	1	23	200	10	46	279	170	22	180	20	25	7	7			80
Eddyville	4	28	218			246	140	28		6		10				115
Elio	1	8	82			90	40	8		1	1					25
Elizabethtown	5	33	358		10	401	195	30	265	25	10		2			100
Elkville	2	27	260	16	34	337	150	26	200				5			125
Elmhurst	2	21	203		22	246	150	20	175	15	15		2			150
Ferrin	1	27	350		30	407	200	26	200	6	18		5			160
Ferrin Mission																21
Johnston City	1	18	180		60	258	125	18					5			135
Monestoro	1	19	100	10	30	179	75	19	121		6					50
Oppa	3	15	155	6	42	218	45	15	93							60
Ormak	2	25	295		20	340	195	24	210	60	12	3	4			120
Logan																26
Metropolis	1	24	254			278	125	24	173	43	28	3	4			139
Metropolis Ct.																28
Marion	1	37	483	35	61	616	245	37	290	3	4		10			312
Monroe	1	22	275	12	41	350	150	20	150	60	44	2	4			125
Mount City	1	18	160	12	20	210	100	16	12				9			31
Murphysboro	1	31	40		80	591	212	28	135	12	12		8			293
New Burnside	5	40	350		5	395	160	40	300	5	12					133
Olive Branch	1	13	73		5	86	50	12	25	5	5					59
Packneyville	1	22	260		10	292	180	21	250	5	4					116
Reesville	4	17	165			182	90	9				1				60
Royalton	1	6	69			75	52	4								53
Sparta	1	15	185	50	15	265	147	15				4	18			150
Steelville	4	45	250	25	25	345	180	45	150		6	4				200
Tamaroa	3	20	160			180		20								40
Thibes																41
Union	4	40	320			370	250	40	210	16	10					90
Vergennes	1	16	140	16	20	192	74	16	70	5	3	4	3			70
Vernon	1	12	122			131	127	12		3	1	2				78
Total	83	968	9037	271	718	11075	5406	928	4174	382	319	51	76	110	4204	

SUNDAY SCHOOL STATISTICS—CENTRALIA DISTRICT

NAME OF CHARGE	Sunday Schools																
	Sunday Schools	Officers and Teachers	Scholars not incl. Home Dept. and Cradle Roll	Members in the Home Department	Children on the Cradle Roll	Total Enroll, all Depts., incl. Cradle Roll, Home Dept., Offrs., Tchrs., Sch.	Average Attendance of all Grades	Officers and Tchrs. Mem. or Preparatory Members	Sch's incl. Home Dept. Mem. or Prepar'y Mem.	Members of S. S. Converted dur. Conf. Year	Access. to Church from Membership of S. S.	Collections for B. of S. S.					
												Church	Sunday Schools	Ten per cent of S. S. Missionary Offering	S. S. Expenses: Lesson Leaves, Books, Etc.	No.	
na	3	30	140	50	30	275	125	33	100	27	1	75	1	
namont	1	34	234	40	40	348	175	33	250	12	3	
aley	1	19	155	164	60	18	65	125	5	
ena	4	39	136	175	116	28	4	4	
ancoup	3	37	350	15	402	200	37	300	100	5	
aver Creek	6	6
ckeremeyer and Breese	2	12	110	15	18	155	90	7	33	4	74	7	
cher City	2	20	105	125	55	19	35	8	
ilder and Centenary	2	15	245	15	275	125	15	132	9	
ownstown	1	16	150	30	17	213	125	16	100	6	1	10	172	10	
yle	1	14	118	132	85	14	6	6	15	4	58	11	
tralia	1	45	206	785	340	46	26	20	20	10	260	12	
tral City	2	21	260	227	135	21	100	21	12	108	13	
feen and Fillmore	2	40	7	7	307	155	39	7	6	4	132	14	
nellson	1	18	141	22	23	186	90	18	85	4	4	80	15	
ingham	1	22	175	40	215	165	21	160	1	12	3	6	136	16	
hua	2	32	176	34	30	272	152	32	138	37	7	2	148	17	
enville	1	28	240	70	30	340	170	28	275	5	200	18	
ergerstown	3	16	96	40	151	98	13	40	38	19	
erick	2	27	260	29	165	28	170	15	15	1	2	102	20	
ley	3	36	150	13	18	180	130	30	120	57	21	
ngton	3	20	170	23	213	116	19	120	5	65	22	
mmndy	1	24	260	284	130	21	100	1	2	4	75	23	
ede	2	20	100	10	10	140	90	20	90	5	60	24	
chfield	2	36	411	54	49	529	265	36	256	5	7	2	6	245	25	
son	3	35	240	10	185	145	35	175	2	100	26	
cas'n	5	60	328	15	41	444	280	41	140	22	26	4	27	
erry Grove	3	40	194	16	15	265	150	40	180	2	2	8	10	114	28	
erville	1	16	102	30	16	167	90	16	115	3	80	29	
y Douglas & Walshville	3	24	128	8	6	145	80	24	5	5	2	24	30	
n	1	12	50	22	84	48	12	20	40	31	
hville	1	12	90	102	65	10	18	100	32	
oka	1	19	206	1	10	136	90	15	95	5	5	5	100	33	
ahontas	1	25	150	175	120	18	50	1	1	80	34	
asey	1	25	198	14	17	254	91	25	99	3	3	166	35	
aview	1	10	50	28	10	9	3	1	40	36	
em	1	32	348	50	430	162	30	151	5	8	8	150	37	
doval and Shattuc	2	26	147	15	40	228	38	26	7	2	1	82	38	
lbonier	4	49	269	16	29	365	187	47	4	3	218	39	
ento	2	25	337	38	401	250	22	8	6	2	150	40	
st Elmo	1	22	325	345	175	21	1	41	
ston and New Baden	2	32	176	34	30	272	153	32	130	39	7	2	148	42	
adalia	1	32	425	75	32	562	224	32	300	10	7	350	43	
von	2	18	142	160	90	18	8	80	44	
nut Hill	3	20	164	184	90	20	6	6	13	36	45	
Wnac	1	28	160	18	77	273	100	27	60	3	3	4	60	46	
Wson	3	26	160	186	96	22	60	9	6	47	
Total	89	1209	8788	632	788	11740	6989	1137	4086	192	277	118	67	91	4575	

SUNDAY SCHOOL STATISTICS—EAST ST. LOUIS DISTRICT

No.	NAME OF CHARGE	Sunday Schools														
		Sunday Schools	Officers and Teachers	Scholars not incl. Home Dept. and Cradle Roll	Members in the Home Department	Children on the Cradle Roll	Total Enroll, all Depts., incl. Cradle Roll, Home Dept., Ofcs., Tchr., Sch.	Average Attendance of all Grades	Ofcs. and Tchr., Mem. of Preparatory Members	Sch's incl. Home Dept. Mem. or Prepar'y Mem.	Members of S. S. Converted dur. Conf. Year	Access. to Church from Membership of S. S.	Church	Sunday Schools	Ten per cent of S. S. Missionary Offering	S. S. Expenses: Lesson
1	Alton First Church.....	1	31	373	18	49	471	195	31	4	4	18	10	4
2	Alton Washington St.....	1	18	125	133	175	18	6	4
3	Alton Wesley.....	1	19	450	469	178	19	320	2	4	
4	Batchtown.....	3	18	156	38	212	130	18	150	12	12
5	Belleville Epworth.....	1	17	183	206	75	17	30	1	2
6	Belleville First.....	1	24	296	50	30	400	175	22	130	10	10	15
7	Belhalto.....	3	45	360	8	16	429	170	45	195	12	6	6
8	Brighton.....	1	22	130	6	158	80	18	40	12	8
9	Bunker Hill.....	3	29	273	11	5	289	135	29	112
10	Collinsville.....	1	28	525	30	583	235	28	30	6	6
11	East St. Louis, Alta Sita..	1	17	160	177	122	13	50	20	2	5
12	Bond Ave.....	1	17	230	247	122	15	53	23	8	4
13	Cleveland Ave.....	1	10	103	20	133	64	10	30	20	6
14	First Church.....	1	67	926	56	57	1104	467	67	563	131	57	40	30
15	Slavonic Mission.....	1	13	199	14	226	106	1	1
16	State Street.....	1	13	160	10	183	100	13	50	7	3	4
17	Edwardsville.....	1	36	450	90	50	626	300	30	10	15	20	6
18	Elsah.....	4	59	284	41	42	426	169	49	12	12	7
19	Freeburg.....	2	25	134	21	180	85	15	3	5
20	Gillespie.....	1	40	582	280	104	906	337	34	14	14	10	5	13
21	Glen Carbon.....	1	11	75	86	50	11	2	3
22	Godfrey.....	1	12	85	5	102	48	12	80	5	5	7
23	Grafton.....	5	45	315	25	385	176	40	300	8	10
24	Granite City:															
25	Dewey Ave.....	1	21	279	40	340	218	20	25	40	23	4	1
26	Niedringhaus Memorial	1	35	426	30	86	577	325	35	432	34	30	12	23	23	4
27	Hamburg.....	4	32	300	22	28	382	173	32	184	34	16	6	1	5	1
28	Jerseyville.....	1	38	320	58	58	474	170	37	240	1	1	5	6	10	2
29	Kane.....	1	18	144	25	11	198	75	18	120	7	4
30	Lebanon.....	1	33	225	21	18	297	161	33	175	2	2	19	5	1
31	Madison.....	1	18	150	19	60	247	75	15	15	3
32	Marissa.....	1	17	203	17	237	126	17	3	1
33	Medora.....	1	19	160	16	12	147	61	19	100	16	16	4	2	4	1
34	Mt. Olive.....	1	14	136	14	164	86	2
35	O'Fallon.....	1	13	114	13	140	72	12	6	3	4	1
36	Piasa.....	2	28	112	10	20	170	100	28	8	8	1
37	Plainview.....	2	10	90	100	60	9	75
38	Shiloh and Caseyville.....	1	4	30	12	13	59	30	2	2	1	1	2
39	Shipman.....	1	20	120	14	154	65	18	60	5	4	2
40	Signal Hill.....	1	17	114	20	14	165	83	16	30	10	7	4
41	St. Jacobs.....	1	11	43	5	13	72	35	10	3	1
42	Staunton.....	1	20	279	15	10	324	151	20	124	3	6	6	5
43	Tilden.....	1	15	191	25	231	100	14	175	18	18	1
44	Troy.....	2	28	192	20	240	219	21	114	4	4	2
45	Venice.....	1	12	87	1	100	75	7	31	1	1	3
46	Waterloo and Renault.....	1	12	80	10	102	68	5	1
47	Woodrifer.....	1	8	52	60	35	7	6	1
	Total.....	66	1059	10361	847	979	11047	6098	949	4044	493	327	156	119	134	6

SUNDAY SCHOOL STATISTICS—MT. CARMEL DISTRICT

NAME OF CHARGE	Sunday Schools														
	Sunday Schools	Officers and Teachers	Scholars not incl. Home Dept. and Cradle Roll	Members in the Home Department	Children on the Cradle Roll	Total Enroll, all Depts., incl. Cradle Roll, Home Dept., Offs., Teachers, Sch.	Average Attendance of all Grades	Officers and Teachers, Mem. or Preparatory Members	Sch's incl. Home Dept. Mem. or Prepar'y Mem.	Members of S. S. Con-verted dur. Conf. Year	Access to Church from Membership of S. S.	Collections for B. of S. S.			
												Church	Sunday Schools	Ten per cent of S. S. Missionary Offering	S. S. Expenses: Lesson Leaves, Books, Etc.
Albion	1	14	194	27	17	252	162	14	165	4	3	2	106	1	
Beulah Heights	5	40	200	200	125	40	50	1	50	2	
Belmont	3	50	238	21	77	386	175	48	80	3	1	12	190	3	
Beuton	1	16	300	316	140	16	200	...	3	4	105	4	
Big Prairie	1	11	86	20	...	111	50	11	...	25	25	30	30	5	
Bonnie	2	16	140	156	100	16	...	15	15	...	24	6	
Broughton	2	7	100	107	40	35	93	25	7	
Browns	3	47	161	4	48	260	155	47	145	4	95	8	
Carmi	1	16	192	208	121	16	143	...	3	5	150	9	
Carrier Mills	1	17	158	6	19	200	125	17	85	6	6	2	100	10	
Christopher	1	20	350	...	10	380	...	13	150	40	20	6	...	11	
Crossville	4	50	300	350	220	50	20	25	25	7	200	12	
Dahlgren	
Eldorado	1	30	590	620	300	30	300	5	5	10	275	14	
Enfield	
Equality	1	20	240	50	40	350	138	18	90	2	1	...	352	16	
Fortney	3	38	275	...	7	320	128	35	150	38	25	2	75	17	
Frankfort Heights	2	20	250	25	25	320	175	18	100	50	50	5	168	18	
Galatia	2	24	250	17	25	316	165	22	12	3	2	3	100	19	
Grayville	2	20	200	220	140	20	...	20	20	6	100	20	
Harrisburg	1	10	620	660	301	40	382	3	3	22	270	21	
Ina	4	25	200	225	190	25	75	18	18	...	80	22	
Macedonia	4	30	225	255	200	30	...	41	41	1	45	23	
Mannie	4	52	325	377	300	50	...	20	20	8	80	24	
McLeansboro	1	17	132	...	26	175	77	16	2	...	80	25	
McLeansboro Ct.	6	40	320	360	250	30	10	11	50	26	
Mills Shoals	3	26	94	120	50	26	27	
Mt Carmel	1	36	510	...	75	621	334	36	200	...	25	28	
Mt. Vernon	29	
Epworth	1	25	100	10	...	135	75	25	70	10	10	...	77	30	
First Church	1	30	452	...	75	566	258	39	415	10	4	11	300	31	
Wesley Circuit	1	24	300	...	10	334	150	24	75	15	15	...	200	32	
Norris City	5	52	320	372	200	50	...	12	10	...	25	33	
Omaha	6	43	603	9	...	655	325	40	218	43	32	4	165	34	
Opdyke	3	25	180	211	120	22	...	10	5	...	50	35	
Ridgway	2	26	253	281	65	26	130	1	54	36	
Sesser	2	23	215	8	...	246	150	20	125	8	3	3	90	37	
Shawneetown	2	20	180	200	110	18	70	30	16	3	100	38	
Waltonville	1	10	126	...	15	151	73	10	100	39	
Wayne City	2	8	75	83	60	8	...	3	3	40	
West Frankfort	1	27	458	...	48	525	270	25	120	41	
Total	88	1044	9906	197	525	17624	8006	1032	3743	456	390	94	64	179	3996

SUNDAY SCHOOL STATISTICS—OLNEY DISTRICT

No.	NAME OF CHARGE	Sunday Schools													S. S. Expenses: Lesson Leaves, Books, Etc.	No.		
		Sunday Schools	Officers and Teachers	Scholars not incl. Home Dept. and Cradle Roll	Members in the Home Department	Children on the Cradle Roll	Total Enroll, all Depts., incl. Cradle Roll, Home Dept., Offs., Tchr., Sch.	Average Attendance of all Grades	Officers and Tchr., Mem. or Preparatory Members	Sch's incl. Home Dept. Mem. or Prepar'y Mem.	Members of S. S. Converted dur. Conf. Year	Access. to Church from Membership of S. S.	Church	Sunday Schools			Ten per cent of S. S. Missionary Offering	
1	Allendale	3	49	385			427	350	39	175							175	1
2	Bible Grove	2	33	333	14	11	393	185	34	205							90	90
3	Bone Gap	1	34	145	10	40	234	125	34	125							140	23
4	Bridgeport	2	35	480		45	555	255	35	320							270	4
5	Calhoun	4	50	236		26	312	148	49	140							139	5
6	Chanucey	5	54	250			394	175	52									6
7	Cisne and Rinard	2	24	240	27	43	334	260	24	230							115	7
8	Claremont	6	60	430	5	17	512	325	60	350								8
9	Clay City	12	31	106	36	30	203	130	30	45							1	9
10	Dieterich	4	52	368	32	30	482	196	49									10
11	Fairfield	1	30	300	50	50	430	175	30	300								11
12	Fairfield Ct.	2	40	255		30	325	160	32	140								12
13	Flat Rock	1	22	228			250	200	20	135								13
14	Flora	1	25	300	12	20	359	175	24	275								14
15	Friendsville	4	42	215		10	267	150	42									15
16	Golden Gate	3	44	300			344	200	43	200								16
17	Hutsonville	3	37	220	5	25	387	167	34	350								17
18	Inka	4	47	220			267	180	47	79								18
19	Jeffersonville	3	27	143			170	90	19	100								19
20	Johnsonville	4	40	210		14	244	99	38									20
21	Lawrenceville	1	30	476	10	77	593	306	30	425								21
22	Louisville	4	63	448	23	40	574	189	63									22
23	Mount Erie	5	49				400	300	200									23
24	Newton	1	24	246	12	17	275	257	24	200								24
25	Noble	4	50	300			350	200	50									25
26	Oblong	1	21	379			400	213	21	300								26
27	Oblong Ct.	6	66	430		56	546	335	35	42								27
28	Olney	1	41	472	36	26	575	250	41	346								28
29	Palestine	1	31	231	9	35	302	130	31	203								29
30	Palestine Ct.	4	34	257			391	225	34	200								30
31	Pinkstaff	5	41	350		15	406	250	41									31
32	Robinson	1	42	600		30	672	250	38									32
33	Sailor Springs	4	28	285			313	190	25	160								33
34	St. Francisville	2	38				280	236	38	130								34
35	Sumner	1	24	189	38	22	273	118	24	156								35
36	Sumner Ct.	5	43	190			233	157	40									36
37	West Liberty	4	54	319		39	412	250	41	161								37
38	West Salem	1	13	77		7	95	70	13									38
39	Wheeler	3	26	110			136	100	20	50								39
40	Willow Hill	4	56				394	160										40
41	Xenia	2	34	219	12	35	300	175	30	125								41
42	Yale	4	36				275	130	30									42
	Total	122	1729	11042	331	803	15014	8278	1612	5658	414	386	148	116	58	5609		

OUR UNCLE SAMUEL
Had a Brush with Herr Kaiser,
And Stopped All Other Business
Until That Was Done.

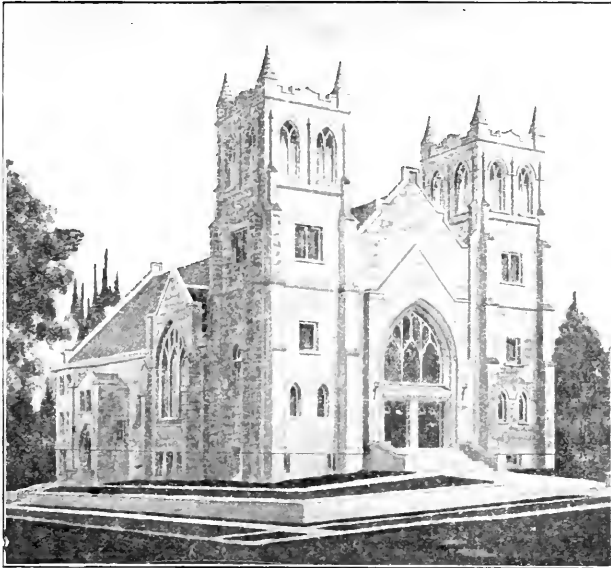

He did up the kaiser alright, and now wants to Resume Business.

We stood by Uncle in his Brush and will stand by him in Business.

Let us have that Church, Parsonage, School and Residence, and

**WE WILL DO THEM
JUST RIGHT FOR YOU.**

Bullard & Bullard,
ARCHITECTS,

317 UNITY BLDG., SPRINGFIELD, ILLINOIS.

An Ideal Home

Presided over by our own Methodist Daughters living the Christ Life among 10,000 of Our Next Door Neighbors.

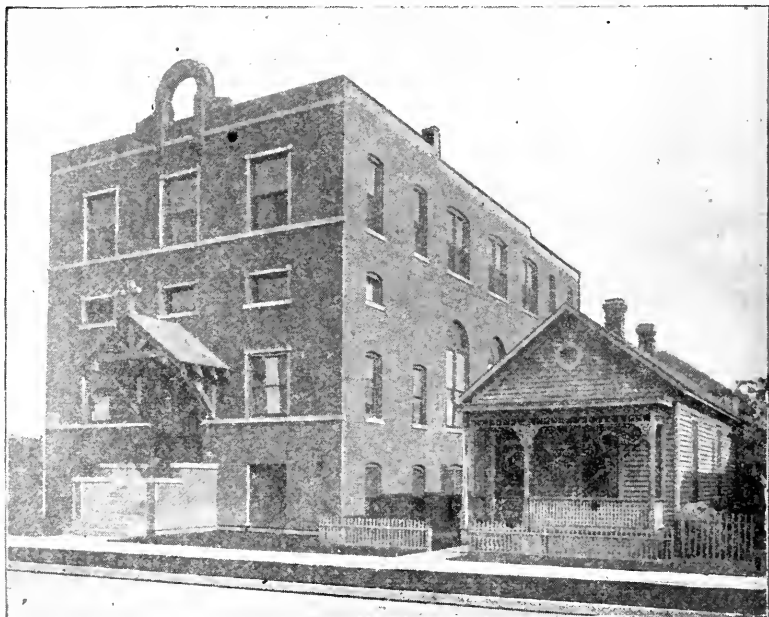

*SLAVONIC SETTLEMENT BUILDING
Ninth and Winstanley Avenue, EAST ST. LOUIS, ILLINOIS*

Through the Kindergarten, Manual, Industrial and Night Schools, Domestic Science, Clinic, Fresh Air Camps, Sunday School and Epworth League, trying to draw all unto Christ

HOW CAN YOU HELP?

INQUIRE OF

Miss Carrie E. Johnson,
Superintendent.

Holden Hospital

CARBONDALE, ILL.

Managed and operated by the WOMAN'S HOME
MISSIONARY SOCIETY of the Methodist Epis-
copal Church, Southern Illinois Conference.

*A Pretty Thirty-bed Hospital in an
Ideal Location.*

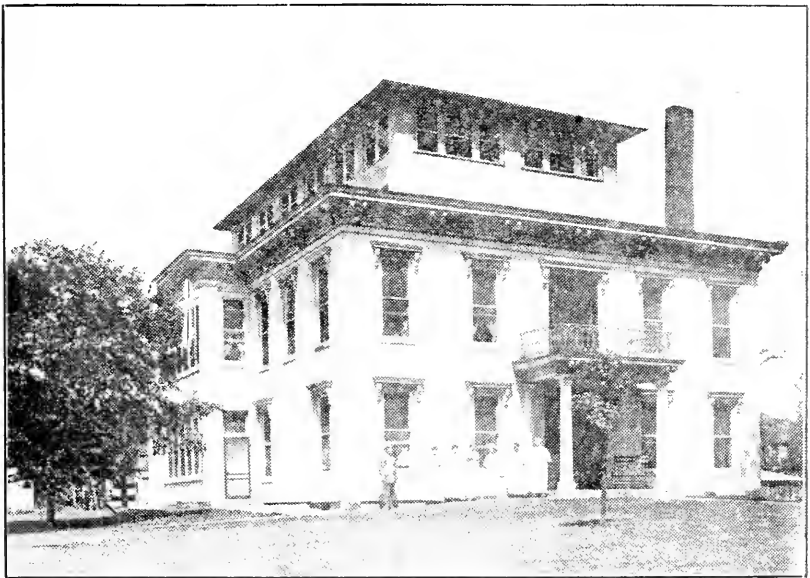

EQUIPMENT MODERN

SERVICE EXCELLENT

PRICES REASONABLE

Open To
All People and All Reputable Physicians.

Mrs. Gertrude Allen, Supt.

NEWTON STATE BANK AND TRUST COMPANY.

CAPITAL, \$50,000.00.

NEWTON, - - - - ILLINOIS

The Newton State Bank & Trust Co.

Offers to Investing Public **FIRST MORTGAGE LOANS**
Secured by Improved Farms in Illinois
and Oklahoma.

OUR FARM MORTGAGE LOANS afford a Safe and Profitable Investment for your surplus and idle funds. The wide Margin of Security behind every loan that we offer and the attractive rate of interest that they bear make our mortgages preferable to the average investment offered to the public.

We keep on hands a large amount of these securities and offer them in amounts of \$100 to \$5,000, at par and accrued interest.

INTEREST PAYABLE SEMI-ANNUALLY.

We remit interest and principal promptly when due, free of charge.

Write us for Booklet "Why Farm Mortgages are Safe Investments," also detailed list of our offerings. -

References furnished on application.

We Pay 4 Per Cent. Interest on Savings.
\$1.00 Starts an Account.



Newton State Bank & Trust Co.

Illinois Woman's College

JACKSONVILLE, ILLINOIS.

Hundreds of parents and young women are looking for a College that meets the following requirements:

First—The instruction should be thorough.

Second—The equipment should be generous.

Third—The health of the student should be carefully considered.

Fourth—All the surroundings and associations should be helpful and pleasant.

Fifth—The Christian influence should be positive and attractive.

Sixth—The charge should be reasonable.

They will find every requirement fully met at the Illinois Woman's College.

The College offers full College Courses and special advantages in Music, Art, Domestic Science and Expression.

"If the unusual advantages offered by the Woman's College were generally known and realized, the College would not be able to take care of half the applications."

For Catalogue, etc., address

ILLINOIS WOMAN'S COLLEGE,

State St., JACKSONVILLE, ILLINOIS.

Garrett Biblical Institute Evanston - Illinois

A Theological Seminary
of the Methodist
Episcopal Church.
Campus Northwestern
University.

Four Quarter Year.
Opportunity of
Chicago.

For particulars write
President

Charles M. Stuart
250 Memorial Hall
Evanston, Ill.

Two Things Well Done At The Same Time!

Money safely invested and the certainty of how it will be disposed of when you are no longer here to look after it is a satisfaction. Take out an

ANNUITY BOND NOW IN THE WOMAN'S FOREIGN MISSIONARY SOCIETY

Your dollars will help save a soul, while the interest will be sent to you semi-annually as long as you live. If you are fifty years or under when you make the gift, you will receive for the rest of your life 4 per cent a year, paid to you every six months. If 51 to 55 years, 4½ per cent. If 56 to 60, 5 per cent. If 61 to 65, 5½ per cent. If 65 to 70, 6 per cent. Seventy years and over, 6½ per cent.

Write for full particulars to
Northwestern Branch Treasurer

MISS ELDA L. SMITH, 1100 South
Sixth Street, SPRINGFIELD, ILL.



THE Peoples Bank

ST. FRANCISVILLE,
Lawrence County, Illinois

Capital Stock - \$35,000.00
Surplus - - - \$35,000.00



OFFICERS

J. M. England, President. A. T. Abell, Vice-President
Geo. H. Corrie, Cashier. J. E. Diver, Asst. Cashier.

DIRECTORS

J. M. England A. T. Abell John Diver Edwin Corrie
J. E. Lingenfeller A. B. Jordan R. T. Gillespie
L. A. Buchanan Charles Garvey
W. J. Barthelmy T. I. Gould



Banks deal in credit. Credit is based on confidence. Confidence is based on an intimate knowledge of men and their affairs. Consequently, the fundamental of Successful Banking is personal service and intimate mutual contact between the Bank and its customers. The outstanding policy of this bank is personal service.



Welch's Grape Juice

IN the beginning Welch's the pure unfermented juice of Chautauqua Concord, was made to supply an unfermented juice for the sacrament. For more than forty years this "Fruit of the Vine" has so been used in churches of many denominations, with entire satisfaction.

Physicians and pure food authorities testify to the purity and healthfulness of Welch's. It is just the pure, unfermented juice of choicest Concord. Today you will find Welch's being used increasingly as a safe beverage in the home and where temperance drinks are sold.

Order through your Dealer, specifying Welch's. Sample 4-oz. bottle (price 10 cents) mailed on request.

THE WELCH GRAPE JUICE CO.
Westfield, New York

287.6
M 569 si
v. 68

92

MINUTES OF THE SIXTY-EIGHTH SESSION
OF THE
**SOUTHERN ILLINOIS
CONFERENCE**

**Methodist Episcopal
Church**

THE LIBRARY OF THE
FEDERAL
UNIVERSITY OF ILLINOIS

HELD IN THE
**FIRST METHODIST EPISCOPAL CHURCH
MOUNT CARMEL, ILLINOIS
OCTOBER 1---5, 1919**

WILLIAM A. QUAYLE, D.D., LL.D., Bishop
CHARLES D. SHUMARD, Secretary, Metropolis, Illinois

Charles D. Shumard, Publisher, Metropolis, Ill.

PRICE BY MAIL TWENTY-FIVE CENTS EACH

BELLEVILLE
ADVOCATE
PRINTING
COMPANY

*Printers &
Publishers*

Printers of the Southern
Illinois Conference Minutes.

BELLEVILLE, ILL.

RECEIVED

Gem City Business College, Quincy, Illinois.



THE MUSSELMAN BUILDING

America's
Greatest
Commercial
School

Established 1870

Methodist Young People Should Attend This School When Taking A Commercial Course.

THE COLLEGE BUILDING IS CENTRALLY LOCATED
WITHIN TWO BLOCKS OF THE METHODIST CHURCH.

All of its officers and ten of the faculty are active members of the Methodist Church. Our school is endorsed by all the former pastors of the Vermont Street Methodist Church, by Bishop Oldham and leading Methodists generally. Let us prepare you for a good position in business, civil service, or commercial teaching.

GEM CITY BUSINESS COLLEGE GRADUATES ARE
ALWAYS IN DEMAND.

Write for our New Illustrated Year Book.

D. L. Musselman, President.

V. G. Musselman, Vice-Pres.

T. E. Musselman, Secy.

PUBLISHER'S STATEMENT

THE Advertisements found in this book help very much in paying the expense of the publication of the book. The advertisers are among the most responsible firms in their line. We refuse all ads that we cannot recommend to our people. We urge all to buy goods advertised in these pages. When you write to any of the firms whose ads are in our Minutes say that you saw their ad in the Southern Illinois Conference Minutes. That will interest them and help us. To the firms advertising with us, we say, Thank you; we hope you will get returns from your investment. And we invite you to take space in our 1920 Minutes. These books go into more than two thousand of the best church homes in Southern Illinois. Our people are among the best people on the earth. Write the publisher early in the year.

CHARLES D. SHUMARD, Publisher.
METROPOLIS, ILL.

RIPPLEY'S COMBINATION White-Washer Sprayer, PAINTER, DOES WORK of 8 MEN

Heavy galvanized steel body—brass cylinder—brass ball valve pump. PRICE: Complete with hose, spray rod, strainer, directions for operating and 3 government Whitewash Recipes; 6 gal., \$12.00; 10 gallons, \$16.00; 18 gal., \$20.00. Order from adv.

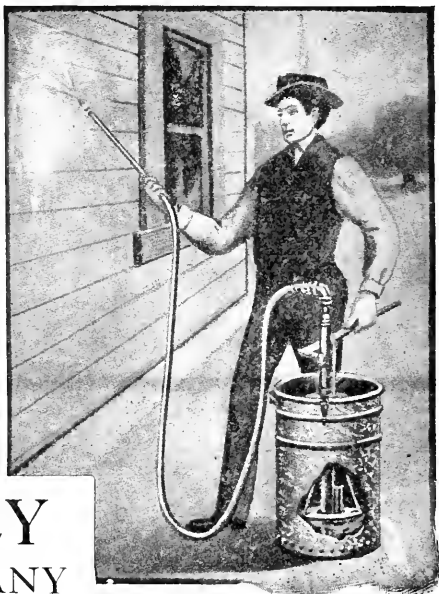

RIPPLEY MFG. COMPANY

GRAFTON, ILLINOIS

Box 000

McKendree College

Lebanon, Illinois

*Affords all Regular
A. B. and B. S. Courses*

Offers one to three year pre-professional courses approved by the University of Illinois.

Newly organized Department of Religious Education to the head of which has come one of the leading scholars and teachers in Methodism. Biblical Courses suitable to either ministerial or lay students.

Well equipped preparatory school.

Dormitories for both men and women where room and board at reasonable rates may be obtained.

For catalog, address

G. E. McCAMMON,
President.

MINUTES

OF THE

SOUTHERN ILLINOIS ANNUAL CONFERENCE

OF THE

METHODIST EPISCOPAL
CHURCH



Held at

First Church, Mt. Carmel, Illinois
October 1--5, 1919

Published by the Order of the Conference
as the Official Journal



CHARLES D. SHUMARD, Publisher
Metropolis, Illinois

THE LIBRARY OF THE

FEB 24 1924

UNIVERSITY OF ILLINOIS

Contents.

	Pages
I. Conference Chronological Roll.....	7
II. Officers of Conference	10
III. Officers of Conference Societies.....	10-12
IV. Conference Committees:	
(a) Standing Committees	12-13
(b) Special Committees	13
V. Disciplinary Questions	15-17
VI. Appointments	18-23
Probationers and Supplies	22-23
VII. Daily Proceedings	24-37
VIII. Certificate of Ordination	37
IX. Reports:	
(a) Pastoral Address	38
(b) Board of Stewards	43-46
(c) Conference Claimants Endowment Commis- sion	39-43
(d) Committees	43-60
(e) Monument Fund	51
X. Plan of Conference Examinations	61-62
XI. Memoirs	63-67
XII. Roll of Dead:	
(a) Members of Conference	69-70
(b) Ministers' Widows	70
XIII. Conference Sessions	72
XIV. Miscellaneous:	
(a) Standing Rules of Conference	73
(b) Distribution of Minutes	74
XV. Alphabetical Roll of Conference:	
(a) Members in Full	75-78
XVI. Statistical Tables	79-106

287.6
1850-1860
Vol 8

Chronological Roll.

The names of the non-effective are set in black face type; the number indicates the year of entering the traveling ministry.

1859	L. S. Walker.	1888	Greenlee Calvert.
1859	J. P. Dew.	1888	J. G. Harmon.
1861	O. H. Clark.	1888	Albert Vandaveer.
1862	S. P. Groves.	1889	W. T. Cline.
1868	C. W. Sabine.	1889	J. T. Murkin.
1869	J. B. Ravenscroft.	1889	Adam Yingst.
1869	F. M. VanTreese.	1890	C. D. Shumard.
1870	J. J. Boyer.	1890	W. Kiesling.
1870	D. A. Perrin.	1890	Z. J. Farmer.
1872	T. DeWitt Peake.	1891	D. T. Harris.
1873	C. B. Besse.	1891	J. E. Burke.
1875	G. M. Whitzell.	1891	C. E. Bovard.
1877	N. B. Cooksey.	1891	W. J. Hopper.
1877	J. W. Flint.	1891	Charles Atchison.
1877	W. H. Gannaway.	1891	J. C. Kinison.
1877	J. W. McNeil.	1891	W. C. Macurdy.
1878	G. A. Seed.	1892	Samuel Aibrecht.
1880	J. H. Ford.	1892	W. H. Poole.
1880	William Powis.	1892	Laurence Smith.
1881	L. Cramp.	1892	J. A. Taylor.
1881	J. G. Dee.	1892	D. W. Baker.
1882	E. H. McKenzie.	1893	J. B. Cummins.
1883	R. D. Woodley.	1893	H. O. Hiser.
1883	W. T. Morris.	1893	L. C. Wilkin.
1884	J. W. Jackson.	1893	H. H. Young.
1884	G. M. Webber.	1893	Geo. E. McCammon.
1884	W. R. Bradley.	1894	Ressho Robertson.
1884	M. C. McKown.	1894	W. C. Walton.
1884	J. H. Jones.	1894	Samuel Thero.
1885	W. W. Edwards.	1894	J. W. Dewese.
1885	B. A. Hoar.	1895	J. M. Adams.
1885	J. W. Britton.	1895	O. F. Culver.
1886	C. W. Campbell.	1895	Theodore Cates.
1886	J. T. Huffman.	1895	J. S. Cummins.
1886	J. C. Orr.	1895	L. W. Porter.
1887	J. E. Nickerson.	1895	S. S. Smith.
1887	J. Y. Reid.	1896	J. G. Tucker.

CHRONOLOGICAL ROLL—Continued.

1896	C. C. Hall.	1908	George H. Hall.
1896	A. C. Geyer.	1909	Virgil N. Gould.
1896	W. L. Jones.	1909	W. Huntsberry.
1896	M. H. Loar.	1909	W. D. Richardson.
1896	J. E. McCracken.	1909	P. H. Hearn.
1896	J. W. Webster.	1909	George A. Dunn.
1897	C. B. Whiteside.	1909	I. G. Flick.
1897	C. H. Spragg.	1909	F. C. Brown.
1898	H. L. Merrick.	1909	Albert R. Ransom.
1898	W. L. Rhein.	1909	J. A. Bell.
1898	W. L. Cunningham.	1909	C. W. Hall.
1899	J. H. Davis.	1909	T. J. Haney.
1899	J. S. Hall.	1910	George C. Streubing.
1900	C. S. Tritt.	1910	L. M. Leyerle.
1900	Marion Jackson.	1910	Orval E. Connett.
1900	G. R. Goodman.	1910	William O. Finks.
1900	L. R. Mauk.	1910	Walter M. Brown.
1902	J. W. Coontz.	1910	Thomas B. Sowers.
1902	F. M. James.	1911	Earl W. Barrett.
1902	G. W. Hanks.	1911	Richard O. Clements.
1902	J. D. Shaddrick.	1911	Walter J. Fahnestock.
1902	Robert Morris.	1911	Nathan S. Lanter.
1903	W. H. Whitlock.	1911	Ollie O. Maxfield.
1903	P. R. Gloffely.	1911	William H. McPherson.
1904	J. W. Smith.	1911	Herman B. Shoaff.
1904	C. A. Sullivan.	1911	James E. Willey.
1904	Ralph Wakefield.	1911	Edward G. Wininger.
1904	J. E. Shafer.	1912	Ben H. Batson.
1904	George Fidler.	1912	William G. Wigham.
1904	O. L. Markman.	1912	Edward E. Montgomery.
1904	L. S. McKown.	1912	Oscar B. Kinsey.
1904	C. L. Peterson.	1912	Walter A. Sharp.
1904	C. R. Phillips.	1912	J. B. Johnson.
1904	F. O. Wilson.	1913	Clark R. Yost.
1905	E. T. Carroll.	1913	Samuel A. Morgan.
1905	H. W. Smoot.	1913	Charles C. Cullison.
1905	W. I. Terhune.	1913	Thomas E. Harper.
1905	C. W. Moorman.	1913	John R. Slaten.
1906	W. W. Kemper.	1913	Henry N. Wills.
1906	M. C. Foltz.	1913	John W. A. Kinison.
1907	V. B. Sullins.	1913	Clyde B. Latimer.
1907	F. M. Latham.	1913	Leroy J. Mitchell.
1908	George A. Phelps.	1913	Arthur E. Bunton.
1908	Samuel A. Matthews.	1913	Samuel C. Lackey.
1908	Samuel D. Berst.	1913	George F. Hoots.

CHRONOLOGICAL ROLL—Continued.

1914	William E. Bennett.	1916	James L. Miller.
1914	Eli Crouse.	1916	Julian W. Nave.
1914	James S. Dever.	1916	Thomas C. Stokes.
1914	Lawrence M. Hight.	1916	Hays R. Wardell.
1914	Tennis A. Martin.	1916	Stephen W. Webb.
1914	W. G. Montgomery.	1916	George W. Dame.
1914	Chester E. Sisney.	1917	Charles E. Hogue.
1914	Samuel M. Spurgeon.	1917	J. W. Tucker.
1914	Martin L. Watson.	1917	L. G. Beers.
1915	William C. Bruce.	1917	Otto Horsley.
1915	Ernest Connett.	1917	J. O. Manning.
1915	James H. Davidson.	1917	H. M. Merkel.
1915	Lawrence A. Magill.	1917	H. F. Oakes.
1915	Theodore B. McClain.	1917	J. B. Pritchard.
1915	James McNabb.	1917	James O. Richardson.
1915	John N. Presley.	1918	Edwin Kitt.
1915	E. R. Poore.	1918	Carl J. Streubing.
1915	Orville W. Tate.	1919	Lawrence G. Murray.
1915	Lewis C. Winter.	1919	Arthur W. Hendricks.
1915	Samuel A. Livingstone.	1919	Rooney E. Buford.
1915	Earl F. Hicks.	1919	William E. Shaffer.
1916	William G. Anderson.	1919	William R. Evans.
1916	Ralph Coppage.	1919	Merritt A. Souers.
1916	John C. Fouts.	1919	Charles Rudolph Wise.

Officers of the Conference.

PRESIDENT.

Bishop William A. Quayle, D.D., LL.D.....St. Louis, Mo.

SECRETARY.

Charles D. Shumard.....Metropolis, Ill.

ASSISTANT SECRETARIES.

S. H. Hoar. O. F. Culver. W. L. Rhein.

STATISTICAL SECRETARY.

H. B. Shoaff.....Hutsonville, Ill.

ASSISTANT STATISTICAL SECRETARIES.

L. A. Magill. F. M. James. J. B. Pritchard. C. M. Prince.
C. E. Sisney. S. A. Matthews. E. H. Cisna.

TREASURER.

W. A. Sharp.....Equality, Ill.

ASSISTANT TREASURERS.

J. W. A. Kinison. C. R. Yost. J. W. Campbell.
O. E. Connett. E. R. Poore.

POSTMASTER.

William J. Hopper.

CONFERENCE TRUSTEES.

F. M. VanTreese, Chairman; Ressho Robertson, Secretary; G. E. McCammon, Treasurer; C. C. Hall, J. S. Cummins, F. O. Wilson, H. W. Smoot.

DISTRICT SUPERINTENDENTS.

Carbondale District.....W. T. Morris, Carbondale, Ill.

Centralia District.....Ressho Robertson, Centralia, Ill.

East St. Louis District.....C. C. Hall, East St. Louis, Ill.

Mt. Carmel District.....J. A. Taylor, Mt. Vernon, Ill.

Olney District.....J. G. Tucker, Olney, Ill.

DISTRICT MISSIONARY SECRETARIES.

Carbondale District.....C. L. Peterson

Centralia District.....P. R. Glotfelty

East St. Louis District.....Eli Crouse

Mt. Carmel District.....H. W. Smoot

Olney District.....L. A. Magill

BOARD OF STEWARDS.

F. M. Van Treese, East St. Louis.....President

C. B. Whiteside, Lawrenceville.....Secretary

J. C. Kinison, West Frankfort.....Treasurer

J. W. Flint, J. Y. Reid, W. H. Poole.

Laymen—J. B. Stout, W. O. Edwards.

CONFERENCE CLAIMANT ENDOWMENT COMMISSION.**Officers.**

Robert Morris	President
Ralph Wakefield.....	Vice-President
J. B. Stout.....	Recording Secretary
J. G. Tucker.....	Treasurer Expense Account
F. M. VanTreese, Corresponding Secretary, 730 Veronica Avenue, East St. Louis, Ill.	

EPWORTH LEAGUE.

F. O. Wilson.....	President
P. R. Glotfelty.....	Secretary

CONFERENCE BOARD OF EXAMINERS.

J. G. Harmon, Chairman.....	Chester, Ill.
J. D. Shaddrick, Registrar.....	Belleville, Ill.

BOARD OF MANAGERS OF OLD FOLKS' HOME.

Ressho Robertson	President
C. B. Whiteside, W. J. Fahnestock, C. L. Peterson.	
J. B. Stout	Secretary
George H. Corrie.....	Treasurer
M. H. Loar, A. R. Ransom, W. I. Terhune, O. L. Markman, C. H. Spragg, Mrs. J. J. Gould, Mrs. Emma Parkinson Highsmith, Sky B. Vaughn, W. H. Whitlock.	

OFFICERS OF ORPHANS AND CHILDREN'S HOME.

C. C. Hall.....	President
G. E. Martin	Vice-President
C. B. Whiteside.....	Secretary
V. E. Richardson.....	Treasurer

DEACONESS BOARD.

J. G. Harmon, President.....	Chester, Ill.
Mrs. H. C. Mitchell, Secretary.....	Carbondale, Ill.

WOMAN'S FOREIGN MISSIONARY SOCIETY.

Miss Genevieve Capps, Corresponding Secretary.....	Vandalia, Ill.
--	----------------

WOMAN'S HOME MISSIONARY SOCIETY.

Mrs. Mary Moss, President.....	Mt. Vernon, Ill.
Mrs. H. C. Mitchell, Corresponding Secretary.....	Carbondale, Ill.

BOARD OF HOME MISSIONS.

The District Superintendents.

C. R. Phillips, R. W. Hopper, J. S. Cummins, E. P. McFarland, J. D. Shaddrick, J. W. Holsinger, J. G. Tucker, V. E. Richardson, J. M. Adams, J. E. Homrighous.	
---	--

CONFERENCE CLAIMANTS SOCIETY.**Members of the Board.**

J. G. Harmon, F. M. Van Treese, G. E. McCammon, W. H. Poole, J. C. Kinison, J. M. Mitchell, H. H. Crosier, R. J. Tanquary.	
--	--

Officers of the Board.

J. M. Mitchel.....	President
J. C. Kinison	Secretary
R. J. Tanquary.....	Treasurer
F. M. Van Treese	Executive Secretary

CONFERENCE CLAIMANTS ENDOWMENT COMMISSION.**Members.**

Ministers—J. A. Taylor, J. S. Cummins, J. W. Flint, J. C. Kinison, J. G. Harmon, G. E. McCammon, C. C. Hall, Robert Morris, J. G. Tucker, Ralph Wakefield.

Laymen—Al Harper, East St. Louis; Hal Bohn, Centralia; H. H. Bailey, Altamont; J. B. Stout, Lawrenceville; J. M. Mitchell, Mt. Carmel; G. W. Meyer, Edwardsville.

District Commissioners.

Carbondale District—Ministers: W. T. Morris, A. C. Geyer, O. L. Markman, O. F. Culver.

Laymen: J. D. Dill, Carbondale; W. O. Edwards, Pinckneyville; R. E. Brown, Duquoin; Geo. E. Martin, Mound City.

Centralia District—Ministers: Ressho Robertson, W. I. Terhune, J. S. Cummins, A. R. Ransom.

Laymen: G. P. Denton, Effingham; A. K. Gibson, Mason; C. E. Shumaker, Altamont.

East St. Louis District—Ministers: C. C. Hall, Ralph Wakefield, Robert Morris, W. H. Poole, J. H. Davis.

Laymen: J. N. English, Jerseyville; L. H. Buckley, Edwardsville; Al Harper, East St. Louis.

Mt. Carmel District—Ministers: J. A. Taylor, C. L. Peterson, H. W. Smoot.

Laymen: J. M. Mitchell, Mt. Carmel; Fred P. Watson, Mt. Vernon; G. W. Hogan, McLeansboro.

Olney District—Ministers: J. G. Tucker, Laurence Smith, G. A. Dunn, L. W. Porter.

Laymen: N. E. Prince, Flora; J. B. Stout, Lawrenceville; George Corrie, St. Francisville.

LIST OF STANDING COMMITTEES FOR 1919 and 1920.

Conference Relations—To serve for one year: J. W. Webster and Samuel Thero. To serve two years: J. D. Shaddrick and Laurence Smith. To serve three years: M. C. Foltz and A. R. Ransom.

Education—J. G. Tucker, J. M. Adams, C. L. Peterson, C. B. Latimer, Ralph Wakefield.

Freedmen's Aid—C. R. Phillips, J. W. Britton, J. N. Presley, B. H. Batson, T. B. McClain.

Sunday Schools—E. T. Carroll, T. B. Sowers, S. H. Soar, C. C. Cullison, J. W. A. Kinison.

Home Missions—Robert Morris, George R. Goodman, W. J. Fahnestock, A. C. Geyer, O. B. Kinsey.

Sabbath Observance—L. W. Porter, L. M. Leyerle, Otto Horsley, J. W. Webster, W. J. Hopper.

Woman's Home Missionary Society—J. E. McCracken, Eli Crouse, W. D. Richardson, J. C. Foutz, J. R. Slaten.

Temperance—J. D. Shaddrick, O. E. Connett, J. S. Dever, W. G. Anderson, G. C. Streubing.

Book Concern Accounts—W. A. Sharp, J. E. Willey, J. W. Coontz, F. C. Brown, E. W. Barrett.

Resolutions—G. A. Dunn, C. L. Peterson, C. R. Yost, Ralph Wakefield, C. B. Whiteside.

Memoirs—J. G. Harmon, C. H. Spragg, W. H. Poole, W. E. Bennett, J. W. Flint.

Bible Cause—P. H. Hearn, J. G. Dee, O. E. Connett, N. S. Lanter, S. A. Matthews.

Epworth League—V. B. Sullins, George Fidler, F. O. Wilson, Harry Smoot, L. A. Magill.

District Conference Journals—H. B. Shoaff, O. W. Tate, T. E. Harper, F. M. Hedger, W. W. Kemper.

Woman's Foreign Missionary Society—W. H. Whitlock, L. S. McKown, M. H. Loar, B. A. Hoar, W. I. Terhune.

Foreign Missions—J. W. Campbell, C. E. Hogue, W. G. Montgomery, T. J. Haney, Virgil Gould.

Pastoral Address—P. R. Glotfelty, J. D. Shaddrick, C. W. Hall, E. H. Cissna, J. W. Cummins.

Commission on Finance—P. R. Glotfelty, Samuel Thero, M. C. Foltz, W. A. Sharp, C. L. Peterson.

SPECIAL COMMITTEES.

Custodian of Notes of McKendree College—B. A. Hoar.

Agent for Methodist Review—T. A. Martin.

To Preach the Missionary Sermon—M. C. Foltz; alternate, J. W. Coontz.

To Deliver the Memorial Address—J. S. Cummins; alternate, L. W. Porter.

SPECIAL SERVICES.

Monday, September 29th. 8:00 P. M.—Sermon, A. C. Geyer.

Tuesday, September 30th. 9:00 A. M.—Devotional, conducted by J. G. Harmon.

9:30 A. M.—Examinations.

8:00 P. M.—Platform Meeting. Addresses by C. R. Phillips, C. R. Yost, J. H. Davis, L. S. McKown, M. H. Loar.

Wednesday, October 1st.

2:00 P. M.—Missionary Sermon, C. R. Phillips.

3:00 P. M.—Anniversary Conference Claimants Society, Dr. M. S. Marble.

4:00 P. M.—Methodist Preachers' Benefit Association, W. H. Whitlock.

8:00 P. M.—Board of Temperance and Public Morals, Dr. Elmer Williams.

Thursday, October 2nd.

2:00 P. M.—Old People's Home. Address, J. B. Stout.

3:00 P. M.—Epworth League. Address, Dr. Geo. F. Durgin.

4:00 P. M.—Rural Work. Address, Dr. J. C. Hewitt.

8:00 P. M.—Lecture, "America," Bishop William A. Quayle.

Friday, October 3rd.

- 2:00 **P. M.**—Woman's Foreign Missionary Society. Address, Miss Carlotta Hoffman, M. D.
- 3:00 **P. M.**—Centenary Address, Dr. W. T. Wright, of St. Louis Area.
- 4:00 **P. M.**—Joint Meeting with the Laymen.
- 8:00 **P. M.**—Centenary Address, Dr. Arthur B. Moss.

Saturday, October 4th.

- 2:00 **P. M.**—Woman's Home Missionary Society. Address by Mrs. Hilda Nasmyth.
- 3:00 **P. M.**—Round Table. "Adequate Ministerial Support," J. B. Stout and other Laymen.
- 6:00 **P. M.**—Educational Banquet at Fraternity Hall, Dr. Charles M. Stuart, President of Garrett Biblical Institute, Toastmaster.
- 8:00 **P. M.**—Educational Anniversary. Addressed by Dr. Harker, of Illinois Woman's College, and Dr. G. E. McCammon, President of McKendree College.

Disciplinary Questions.

The Southern Illinois Annual Conference of the Methodist Episcopal Church, held in Mt. Carmel, Ill., from October 1st to October 5th, 1919. Bishop William A. Quayle, Presiding; Secretary, Charles D. Shumard, Metropolis, Ill.; Statistician, H. B. Shoaff, Hutsonville, Ill.; Treasurer, W. A. Sharp, Equality, Ill.; Registrar, J. D. Shaddrick, Belleville, Ill.

1. Is this Annual Conference Incorporated According to the Requirement of the Discipline? Yes.

2. Who have been Received by Transfer, and from what Conferences? A. H. Barnes, from St. Louis Conference; J. W. Cummins, from St. Louis Conference; L. C. Cutler, from Northwest Kansas Conference; James McNabb, from Arkansas Conference.

3. Who have been Readmitted? None.

4. Who have been Received on Credentials, and from what Churches? Cyrus S. Barnett, from Methodist Protestant; J. P. Watson, from United Brethren.

5. Who have been Received on Trial? (a) In Studies of First Year. Paul R. Brown, William E. Browning, Lawrence W. Cralley, Claude C. Dawdy, George V. Gray, Henry Heyer, Newton C. Henderson, Clark W. Howard, Winfield Hanbaum, Albert A. Hagler, Roy N. Kean, Harry D. Lapp, Ira E. Lutz, Lester R. Seymour, Clarence W. Smith, Wm. P. White.

(b) In Studies of Third Year under the Seminary Rule. None.

6. Who have been Continued on Trial? (a) In Studies of First Year. Virgil E. Poole, Clyde H. Todd.

(b) In Studies of Second Year. Elmer H. Cissna, Frederick H. Hedger, Walter J. Leslie, Chaly M. Prince, Sylvester Sechrest.

(c) In Studies of Third Year. A. H. Barnes.

(d) In Studies of Fourth Year. None.

7. Who have been Discontinued? C. W. Mallinson, E. R. Couch,

8. Who have been Admitted into Full Membership? (a) Elected and Ordained Deacons this Year. Rooney E. Buford, William R. Evans, Arthur W. Hendricks, Lawrence G. Murray, William E. Shaffer.

(b) Elected and Ordained Deacons previously. Merritt A. Souers, Charles Rudolph Wise.

9. What Members are in Studies of Third Year? (a) Admitted into Full Membership this Year. Rooney E. Buford, William R. Evans, Arthur W. Hendricks, Lawrence G. Murray, William E. Shaffer, Merritt A. Souers, Charles Rudolph Wise.

(b) Admitted into Full Membership previously. Arthur E. Buntun, Richard O. Clements, Ernest Connett, Wellington Huntzberry, John O. Manning, Henry M. Merkel, James L. Miller, Horace F. Oakes, J. O. Richardson, Martin L. Watson, Stephen W. Webb, Lewis C. Winter.

10. What Members are in Studies of Fourth Year? Samuel C. Lackey, Carl J. Streubing.

11. What Members have Completed the Conference Course of Study? (a) Elected and Ordained Elders this Year. Leslie G. Beers, John W. Campbell, Otto Horsley, James B. Pritchard, John W. Tucker.

(b) Elected and Ordained Elders previously. None.

(c) Elected and Ordained Elders under the Seminary Rule. None.

12. What others have been Elected and Ordained Deacons?

(a) As Local Preachers. Alvin Dale Hawley.

(b) Under Missionary Rule. None.

(c) Under the Seminary Rule. David W. Shipp, to be ordained by any Bishop.

13. What others have been Elected and Ordained Elders? (a) As Local Deacons. Oscar Mitzel, Silas J. Wilton.

(b) Under Missionary Rule. None.

14. Was the Character of each Preacher examined? It was and their character passed.

15. Who have been Transferred, and to what Conferences? V. W. Bell, Wisconsin; Ray M. Brown, Kansas; Cecil Bundy, Northwest Kansas; W. T. Cline, St. Louis; Silas H. Hoar, Illinois; Charles E. Hogue, Illinois; Edwin Kitt, Indiana; Earl E. Reimer, Newark; J. L. Rentfro, Oregon; S. A. D. Rogers, Northwest Kansas; J. A. L. Warren, Rock River; E. A. Allen, Kansas.

16. Who have Died? Albert Harris, George S. Wilson.

17. Who have been Located at their own Request? None.

18. Who have been Located? None.

19. Who have Withdrawn? None.

20. Who have been permitted to Withdraw under Charges or Complaints? None.

21. Who have been Expelled? None.

22. What other Personal Notation should be made? (Charles A. Pittman, Free Baptist Church; J. P. Watson, United Brethren.) Orders recognized.

23. Who are the Supernumerary Ministers, and for what number of years consecutively has each held this Relation? First year—A. E. Bunton, L. C. Cutler, W. O. Finks. 2nd year—D. W. Baker, J. O. Manning, J. O. Richardson, W. G. Wigham. 3rd year—C. E. McDuffee. 4th year—George Hoots. 6th year—L. C. Wilkin, W. L. Jones, by two-thirds vote of the Annual Conference.

24. Who are the Retired Ministers? C. D. Besse, J. E. Burke, J. J. Boyer, Wm. R. Bradley, C. W. Campbell, L. Cramp, O. H. Clark, N. B. Cooksey, Ralph T. Coppage, John W. Deweese, J. P. Dew, W. W. Edwards, Z. J. Farmer, J. H. Ford, W. H. Gannaway, S. P. Groves, Wellington Huntsberry, J. S. Hall, B. A. Hoar, D. T. Harris, H. O. Hiser, J. T. Huffman, J. W. Jackson, W. Kiesling, H. L. Merrick, J. T. Murkin, J. W. McNeil, J. E. Nickerson, J. C. Orr, D. A. Perrin, T. Dewitte Peake, William Powis, J. B. Ravenscroft, C. W. Sabine, J. W. Smith, G. A. Seed, Albert Vandaveer, L. S. Walker, G. W. Webber, G. M. Whitzell, R. D. Woodley, A. Yingst.

25. Who are the Triers of Appeals? E. E. Montgomery, Lawrence Smith, A. C. Geyer, J. S. Cummins, J. B. Johnson, J. C. Kinison, A. R. Ransom.

26. What is the Annual Report of the Conference Board of Home Missions and Church Extension? \$42,512.

27. What is the Annual Report of the Conference Board of Foreign Missions? \$43,296.

28. What is the Statistical Report? (See the Statistician's Report.)

29. What is the Conference Treasurer's Report? (See the Conference Treasurer's Report.)

30. (a) What is the Aggregate of the Benevolent Collections ordered by the General Conference, as reported by the Conference Treasurer? \$129,703.

(b) What is the Aggregate of Benevolent Collections ordered by the Annual Conference, as reported by the Conference Treasurer? \$30,017.

31. What are the Claims on the Conference Funds? For Annuity distribution, 1,585 years multiplied by the Disciplinary rate of \$10 per year, \$15,850. For Necessitous distribution, \$936. Total, \$16,786.

32. (a) From the Book Concern, \$2,153. From Annual Conference Investments, \$1,500. From the Chartered Fund, \$35. From Pastoral Charges, \$12,922. From the Board of Conference Claimants, \$200. Total, \$16,810.

(b) How has it been Applied? See Report of Board of Stewards.

33. What amount has been apportioned to the Pastoral Charges within the Conference, to be raised for the Support of Conference Claimants? A sum equal to 9% of pastor's salary.

34. What amount has been paid by the Conference Treasurer to the Board of Conference Claimants for Connectional Relief? \$619.00.

35. Where are the Preachers Stationed? See List of Appointments.

36. Where shall the Next Conference be held? Metropolis, Illinois.

Appointments.

CARBONDALE DISTRICT.

5—W. T. MORRIS, District Superintendent.
305 South Normal Avenue, Carbondale, Ill.

Anna, 1.....	J. R. Slaten
Anna Circuit	Supply
Bloomfield	Supply
Burcombe	Supply
Cairo, 3.....	J. W. Coontz
Carbondale, 2.....	A. C. Geyer
Carbondale Circuit, 3.....	L. M. Leyerle
Carterville, 1.....	G. V. Gray
Chester, 3.....	J. G. Harmon
Coulterville, 2.....	W. G. Anderson
Crab Orchard	Supply
Cypress	Supply
DuQuoin, 2.....	J. W. A. Kinison
Eddyville	Supply
Elizabethtown	Supply
Elkville, 1.....	W. H. McKenzie
Golconda, 1.....	V. B. Sullins
Herrin, 3.....	C. R. Phillips
Herrin Circuit	Supply
Johnston City, 1.....	W. D. Richardson
Jonesboro, 1.....	C. A. Phelps
Joppa, 1.....	S. A. Morgan
Karnak, 2.....	H. R. Wardell
Metropolis, 3.....	C. D. Shumard
Metropolis Circuit	C. A. Pitman
Marion, 1.....	J. W. Cummins
Mounds, 1.....	O. F. Culver
Mound City, 2.....	S. A. Matthews
Murphysboro, 1.....	O. L. Markman
New Burnside, 1.....	W. E. Shaffer
Pinckneyville, 4.....	J. E. Shafer
Reevesville	Supply
Royalton	Supply
Sparta, 2.....	T. J. Haney
Steeleville	Supply
Tamaroa	Supply
Thebes, 2.....	L. M. Hight
Thompsonville	Supply
Ullin, 2.....	Samuel Albrecht
Vergennes, 1	A. H. Barnes
Vienna, 4.....	C. S. Tritt

CENTRALIA DISTRICT.

3—RESSHO ROBERTSON, District Superintendent.
319 North Elm Street, Centralia, Ill.

Alma, 1.....	J. P. Watson	E
Altamont, 1.....	George Fidler	E

Ashley, 4.....	J. W. Britton	E
Avena.....	S. A. Livingstone—Orville Spreckelmeyer	S
Beaucoup, 1.....	C. W. Smith	P
Beaver Creek, 2.....	Oscar Mitzel	S
Beckemeyer and Breese, 1.....	Harry Lapp	P
Beecher City, 1.....	Irving Smith	S
Brownstown, 2.....	O. B. Kinsey	E
Carlyle, 3.....	J. B. Cummins	E
Central City, 1.....	Frank C. Brown	E
Centralia, 3.....	J. S. Cummins	E
Coffeen and Fillmore, 2.....	H. N. Wills	E
Donnellson, 1.....	M. C. McKown	E
Effingham, 1.....	A. R. Ransom	E
Farina, 4.....	C. R. Yost	E
Greenville, 2.....	E. T. Carroll	E
Hagarstown, 1.....	C. C. Yeck	S
Herrick, 3.....	C. B. Latimer	E
Huey, 1.....	H. H. Young	E
Irvington, 1.....	M. L. Watson	F
Kinmundy, 2.....	T. A. Martin	F
Laclede, 3.....	C. E. Bovard	E
Litchfield, 1.....	P. R. Glotfelty	E
Mason, 2.....	F. M. James	E
Moccasin, 1.....	S. W. Webb	D
Mulberry Grove, 1.....	G. W. Daine	E
Nashville, 2.....	Otto Horsley	E
New Douglas, 2.....	C. J. Streubing	D
Odin, 2.....	H. M. Merkel	E
Okawville, 1.....	L. R. Mauk	E
Patoka, 1.....	Samuel Anderson	S
Pocahontas, 2.....	T. E. Harper	E
Ramsey, 4.....	J. E. McCracken	E
Richview	To be supplied	
St. Elmo, 2.....	C. H. Spragg	E
Salem, 1.....	P. H. Hearn	E
Sandoval, 2.....	C. W. Howard	P
Shattuc, 1.....	W. L. Hanbaum	P
Shobonier	To be supplied	
Sorento and Panama, 1.....	G. C. Streubing	E
Trenton and New Baden, 2.....	Virgil Gould	E
Vandalia, 3	W. I. Terhune	E
Vernon	To be supplied	
Walnut Hill	To be supplied	
Wamac, 1.....	J. A. Bell	E
Watson, 2.....	Virgil Wharton	S

EAST ST. LOUIS DISTRICT.

5—C. C. HALL, District Superintendent.
1115 College Avenue, East St. Louis, Ill.

Alton—First Church, 2.....	Robert Morris	E
Washington Avenue, 1.....	F. C. Stelzriede	S
Wesley, 2.....	Theodore Cates	E
Batchtown, 3.....	F. M. Hedger	P
Belleville—Epworth, 2.....	R. E. Buford	D
First, 1.....	J. D. Shaddrick	E
Bethalto, 1.....	Ira E. Lutz	P

Brighton, 1.....	O. W. Tate	E
Bunker Hill, 2.....	Owen Wright	S
Collinsville, 1.....	T. B. Sowers	E
East St. Louis—Alta Sita, 1.....	J. S. Dever	E
Bond Avenue, 1.....	W. R. Evans	D
First Church, 3.....	Ralph Wakefield	E
St. Paul, 1.....	W. H. Whitlock	E
Signal Hill, 1.....	M. A. Souers	D
Slavonic Mission	To be supplied	
State Street, 1.....	A. A. Hagler	P
Edwardsville, 3.....	W. H. Poole	E
Elsah, 1.....	C. C. Dawdy	P
Freeburg, 2.....	G. A. Winker	P
Gillespie and Benld, 1.....	J. W. Webster	E
Godfrey, 1.....	Greenlee Calvert	E
Grafton, 1.....	S. C. Lackey	D
Granite City—Dewey Avenue, 1.....	J. W. Campbell	E
Niedringhaus Memorial, 4.....	J. H. Davis	E
Hamburg, 4	E. W. Barrett	E
Jerseyville, 4.....	F. O. Wilson	E
Kane, 1.....	G. W. Hanks	E
Lebanon, 2.....	J. G. Dee	E
Madison, 4	Samuel Thero	E
Marissa, 2.....	J. B. Johnson	E
Medora, 1.....	C. E. Sissney	E
O'Fallon, 1.....	Omer Whitlock	S
Piasa, 1	Charles Atchison	E
Plainview, 1.....	J. B. Pritchard	E
Shiloh and Glen Carbon, 2.....	L. W. Cralley	P
Shipman, 1.....	E. G. Wininger	E
St. Jacob, 4.....	A. W. Hendrix	D
Staunton, 3.....	Eli Crouse	E
Tilden, 1.....	W. L. Rhein	E
Troy, 1.....	Roy N. Kean	P
Venice and Mt. Olive, 1.....	Henry Heyer	P
Waterloo and Caseyville, 2.....	W. C. Walton	S
Wood River, 3.....	Samuel Thero	E

MT. CARMEL DISTRICT.

5—J. A. TAYLOR, District Superintendent.

Mt. Vernon, Ill. Lock Box 347.

Albion, 1.....	C. W. Hall	E
Beidmont, 1.....	W. W. Kemper	E
Benton, 1.....	George R. Goodman	E
Beulah Heights, 1.....	J. F. Brown	S
Big Prairie, 1.....	Richard O. Clements	D
Browns, 1.....	W. E. Browning	P
Broughton, 1.....	Frank Edwards	S
Carmi, 3.....	H. W. Smoot	E
Carrier Mills, 1.....	B. H. Batson	E
Christopher, 3.....	O. E. Connett	E
Crossville, 1.....	Ernest Connett	D
Dahlgren, 1.....	Sylvester Sechrest	P
Eldorado, 1.....	J. H. Jones	E
Enfield, 1.....	N. C. Henderson	P
Equality, 3.....	W. A. Sharp	E

Frankfort Heights, 2.....	L. G. Beers	E
Fortney, 1.....	W. P. White	P
Galatia, 1.....	U. C. Smothers	S
Grayville, 1.....	S. D. Berst	E
Harrisburg, 1.....	M. H. Loar	E
Ina, 1.....	C. A. Sullivan	E
Macedonia, 1.....	J. L. Miller	D
Maunie, 3.....	E. E. Montgomery	E
McLeansboro, 2.....	W. E. Bennett	E
McLeansboro Circuit, 2.....	C. M. Prince	P
Mill Shoals, 1.....	Louis Jones	S
Mt. Carmel, 1.....	C. L. Peterson	E
Mt. Vernon—Epworth, 2.....	W. J. Hopper	E
First Church, 1.....	M. C. Foltz	E
Wesley, 1.....	W. H. McPherson	E
Circuit, 1.....	L. R. Seymour	P
Norris City, 1.....	J. W. Ellis	S
Omaha, 1.....	T. A. Jones	S
Opydyke, 1.....	C. S. Barnett	E
Orient, 1.....	C. S. Fisk	S
Ridgway, 1.....	J. H. Davidson	E
Sesser, 1.....	T. C. Stokes	E
Shawneetown, 1.....	To be supplied	
Valier, 1.....	J. E. Lamb	S
Waltonville, 1.....	W. J. Leslie	P
West Frankfort, 5.....	J. C. Kinison	E

OLNEY DISTRICT.

1—J. G. TUCKER, District Superintendent, Olney, Ill.

Allendale, 1.....	S. E. Ragland	S
Bible Grove, 1.....	J. E. Owens	S
Bone Gap, 1.....	J. E. Willey	E
Bridgeport, 5.....	L. W. Porter	E
Calhoun, 2.....	W. L. Cunningham	E
Chauncey.....	S. B. Zaricor	S
Cisne and Rinard, 3.....	J. C. Foutz	E
Claremont, 2.....	E. H. Cissna	P
Clay City, 1.....	W. G. Montgomery	E
Dietrich.....	C. E. Walker	S
Fairfield, 5.....	J. W. Flint	E
Fairfield Circuit, 1.....	Marion Jackson	E
Flat Rock, 3.....	N. S. Lanter	E
Flora, 1.....	W. C. Macurdy	E
Friendsville.....	Lawrence Gregory	S
Golden Gate, 1.....	I. G. Flick	E
Hutsonville, 2.....	H. B. Shoaff	E
Iuka.....	Earl U. Yates	S
Geff.....	Wm. Cissna	S
Johnstonville.....	E. L. Lawler	S
Lawrenceville, 1.....	C. B. Whiteside	E
Louisville, 1.....	G. H. Hall	E
Mt. Erie, 1.....	C. R. Wise	D
Newton, 3.....	J. M. Adams	E
Noble, 1.....	J. W. Tucker	E
Oblong, 1.....	G. A. Dunn	E
Oblong Circuit, 1.....	O. O. Maxfield	E

Olney, 3.....	Laurence Smith	E
Palestine, 1.....	C. C. Cullison	E
Palestine Circuit, 1.....	E. R. Poore	E
Pinkstaff, 4.....	T. B. McClain	E
Robinson, 1.....	L. S. McKown	E
Sailor Springs, 1.....	James McNabb	E
St. Francisville, 3.....	W. J. Fahnestock	E
Sumner, 2.....	L. A. Magill	E
Summer Circuit	Orin Young	S
West Liberty	C. P. Tabb	S
West Salem, 1.....	P. B. Brown	P
Wheeler	C. E. Ryan	S
Willow Hill	S. V. Smith	S
Xenia, 1.....	J. N. Presley	E
Yale, 1.....	L. G. Murray	D

SPECIAL APPOINTEES.

G. E. McCammon, President of, and W. C. Walton, Professor, in McKendree College, members of Lebanon Quarterly Conference.

F. M. VanTreese, Corresponding Secretary of the Conference Claimants Endowment Commission, member of First Church, East St. Louis Quarterly Conference.

S. M. Spurgeon, Superintendent Quincy District Anti-Saloon League, member of Patoka Quarterly Conference.

F. G. Heslett, Instructor in Mission School, Albuquerque, New Mexico, member of Mt. Carmel Quarterly Conference.

L. J. Mitchell, Conference Evangelist, member First Church, Mt. Vernon Quarterly Conference.

S. S. Smith, Chaplain Southern Illinois Penitentiary, member Chester Quarterly Conference.

J. Y. Reid, Superintendent Orphans and Children's Home, member of Marion Quarterly Conference.

Members in service of our country: Virgil E. Poole, Mt. Carmel Quarterly Conference; C. W. Moorman, Ramsey Quarterly Conference.

Left without appointment to attend school: W. C. Bruce, Belmont Quarterly Conference; D. W. Shipp, Olney Quarterly Conference; J. W. Nave, Wamac Quarterly Conference; A. F. Zimmerman, Alton First Church Quarterly Conference; L. E. Winter, Yale Quarterly Conference; Ernest Mathis, Vienna Quarterly Conference; C. H. Todd, Enfield Quarterly Conference.

PROBATIONERS.

Name and P. O. Address.	Class.
Paul R. Brown, West Salem.....	First Year
William E. Browning, Browns.....	First Year
Lawrence W. Cralley, Shiloh.....	First Year
Claude C. Dawdy, Elsal	First Year
George V. Gray, Carterville.....	First Year
Henry Heyer, Venice	First Year
Newton C. Henderson, Enfield.....	First Year
Clark W. Howard, Sandoval.....	First Year
Winfield Hanbaum, Lebanon.....	First Year

Albert A. Hagler, East St. Louis.....	First Year
Roy N. Kean, Troy.....	First Year
Harry D. Lapp, Lebanon.....	First Year
Ira E. Lutz, Bethalto	First Year
Virgil E. Poole, U. S. N.....	First Year
Lester R. Seymour, Mt. Vernon.....	First Year
Clarence W. Smith, Beaucoup.....	First Year
Clyde H. Todd, in School.....	First Year
William P. White, Grayville, R. F. D.....	First Year
Elmer H. Cissna, Claremont.....	Second Year
Frederick H. Hedger, Batchtown.....	Second Year
Walter J. Leslie, Waltonville.....	Second Year
Chaly M. Prince, McLeansboro.....	Second Year
Sylvester Sechrest, Dahlgren.....	Second Year

SUPPLIES.

Name.	Address.	Name.	Address.
J. F. Brown.....	Beulah Heights	Frank Edwards,	Eldorado, R.R.
J. W. Ellis.....	Norris City	T. A. Jones.....	Omaha
G. S. Fisk....	Frankfort Heights	J. E. Lamb.....	Christophen
Louis Jones.....	Mill Shoals	T. G. Peterson....	Shawneetown
Orville Spreckelmeyer, Vandalia		Oscar Mitzel.....	Beaver Creek
Irving Smith.....	Beecher City	C. C. Yeck.....	Greenville
Samuel Anderson.....	Tamaroa	Virgil Wharton.....	Watson
F. C. Stelzriede.....	Alton	Omer Whitlock.....	O'Fallon
Owen Wright.....	Bunker Hill	W. C. Walton.....	Lebanon
S. E. Ragland.....	Allendale	J. E. Owen.....	Bible Grove
S. B. Zaricor.....	Chauncey	S. E. Walker.....	Dietrich
Lawrence Gregory, Friendsville		Earl U. Yates.....	Iuka
Wm. Cissna.....	Jeffersonville	E. L. Lawler.....	Johnsonville
Orin Young.....	Sumner	C. P. Tabb.....	West Liberty
C. E. Ryan.....	Wheeler	S. V. Smith.....	Willow Hill

Daily Proceedings.

FIRST DAY.

Wednesday, October 1, 1919.

The Southern Illinois Conference of the Methodist Episcopal Church convened in its Sixty-eighth Session in the First Methodist Episcopal Church, Mount Carmel, Illinois, at 8:00 a. m. Bishop William A. Quayle, presiding.

At the request of Bishop Quayle, J. A. Taylor, Superintendent of the Mt. Carmel District, administered the Sacrament of the Lord's Supper, assisted by J. D. Shaddrick, the pastor of the local church, and several members of the Conference.

Roll Call. The Secretary of the former Conference called the roll and the following brethren responded to their names:

J. M. Adams, Samuel Albrecht, W. G. Anderson, Chas. Atchison, E. W. Barrett, S. D. Berst, L. G. Beers, C. E. Bovard, Frank Brown, W. R. Bradley, J. W. Britton, Greenlee Calvert, C. W. Campbell, Theodore Cates, E. T. Carroll, O. H. Clark, W. T. Cline, R. O. Clements, O. E. Connett, Ernest Connett, Eli Crouse, J. W. Campbell, J. B. Cummins, O. F. Culver, J. W. Coontz, G. W. Dame, J. H. Davis, J. G. Dee, J. S. Dever, G. A. Dunn, Z. J. Farmer, George Fidler, J. W. Flint, M. C. Foltz, W. O. Finks, A. C. Geyer, P. R. Glotfelty, G. R. Goodman, V. N. Gould, S. P. Groves, C. C. Hall, J. S. Hall, G. H. Hall, C. W. Hall, J. G. Harmon, G. W. Hanks, T. J. Haney, T. E. Harper, P. H. Hearn, L. M. Hight, S. H. Hoar, W. J. Hopper, Otto Horsley, Marion Jackson, F. M. James, J. B. Johnson, J. H. Jones, W. W. Kemper, J. C. Kinison, J. W. A. Kinison, O. B. Kinsey, S. C. Lackey, N. S. Lanter, C. B. Latimer, L. M. Leyerle, M. H. Loar, W. C. Macurdy, T. A. Martin, O. L. Markman, L. A. Magill, S. A. Matthews, L. R. Mauk, G. E. McCammon, T. B. McClain, L. S. McKown, M. C. McKown, W. H. McPherson, H. M. Merkel, L. J. Mitchell, W. T. Morris, Robert Morris, S. A. Morgan, W. G. Montgomery, C. L. Peterson, C. R. Phillips, W. H. Poole, L. W. Porter, William Powis, J. N. Presley, J. B. Pritchard, A. R. Ransom, J. B. Ravenscroft, J. Y. Reid, W. L. Rhein, Ressho Robertson, C. W. Sabine, J. D. Shaddrick, J. E. Shaffer, H. B. Shoaff, C. D. Shumard, W. A. Sharp, C. E. Sisney, J. R. Slaten, Laurence Smith, C. H. Spragg, Carl J. Streubing, J. A. Taylor, W. I. Terhune, Samuel Thero, C. S. Tritt, J. G. Tucker, J. W. Tucker, F. M. VanTreese, H. R. Wardell, M. L. Watson, W. C. Walton, Ralph Wakefield, J. W. Webster, C. B.

Whiteside, W. H. Whitlock, F. O. Wilson, E. G. Winger, C. R. Yost, H. H. Young.

Probationers—Elmer H. Cissna, William R. Evans, David W. Shipp, Gustav A. Winker, A. W. Hendrix, Sylvester Sechrest, Wm. E. Shafer, M. A. Souers.

Bar of Conference—The Bar of the Conference was fixed at the first eight pews.

Transfers—The Bishop announced the following transfers into the Conference: A. H. Barnes, St. Louis; J. W. Cummins, St. Louis; L. C. Cutler, Northwest Kansas; James McNabb, Arkansas.

Transfers Out—S. A. D. Rogers, Northwest Kansas; Bernard Rogers, Kansas; Ray M. Brown, Kansas; E. E. Reisner, Newark; J. A. L. Warren, Rock River; Cecil Bundy, Northwest Kansas; V. W. Bell, Wisconsin; E. A. Allen, Kansas Conference.

Referred—On request of Bishop Quayle, the secretary of the cabinet read the names of the following brethren, who were referred to the Committee on Conference Relations: 1. All supernumerary preachers. 2. All in retired relation. 3. R. O. Clements from supernumerary to effective. L. C. Cutler from effective to supernumerary. W. O. Finks from effective to supernumerary. A. E. Bunton from effective to supernumerary. Z. J. Farmer from effective to retired. Ralph Coppage from effective to retired.

E. F. Hicks, Charles Ramsden and H. F. Oakes were referred to the Committee on Conference Relations.

Question 22.—What other personal notation should be made? C. A. Pittman, Free Baptist Church; J. A. Kirkman, M. E. Church, South, referred to Committee on Conference Relations for recommendation for recognition as local elders.

Question 12.—What others have been elected and ordained as deacons?

(a) As local preachers—A. D. Hawley.

(c) Under Seminary Rule—David W. Shipp, to be ordained by any Bishop.

Question 1.—What others have been elected and ordained Elders? (a) Local Deacons—Oscar Mitzel, Silas J. Wilton.

Question 4.—Who have been received on credentials and from what church?—J. P. Watson, from United Brethren Church. C. S. Barnett, from Methodist Protestant Church. Charles R. Wise, from Evangelical Association.

For Admission on Trial—

East St. Louis District—C. C. Dawdy, L. W. Crawley, G. V. Gray, Harry Lapp, Henry Heyer.

Carbondale District—Roy Kean, W. P. White.

Centralia District—Winfield Hanbaum, Clarence W. Smith, Clark W. Howard.

Mt. Carmel District—W. E. Browning, Clyde H. Todd, N. C. Henderson, L. R. Seymore, Ira A. Lutz, A. A. Hagler.

Olney District—Paul Brown.

Question 7.—Who have been discontinued?—C. W. Mallinson, E. R. Couch.

Organization—C. D. Shumard was re-elected secretary of the Conference, and nominated the following assistants, who were approved: S. H. Hoar, O. F. Culver, W. L. Rhein.

H. B. Shoaff was re-elected statistician, and nominated the following assistants, who were approved: L. A. Magill, F. M. James, J. B. Pritchard, C. M. Prince, C. E. Sisney, S. A. Matthews, E. H. Cisna.

W. A. Sharp was re-elected Conference treasurer, and nominated the following assistants, who were approved: J. W. A. Kinson, C. R. Yost, J. W. Campbell, O. E. Connett, E. R. Poore.

Address of Welcome—The address of welcome in behalf of the local church was made by J. M. Mitchell. Bishop Quayle responded in behalf of the Conference.

Deceased Members—The Conference stood while the roll call was made of those members and wives of members who have died this year.

Memorial Address—The memorial address was delivered by Laurence Smith.

Business Session—Bishop Quayle presiding.

Order of the Day—On motion of F. M. Van Treese, Thursday, 10 a. m., was made the order of the day for electing delegates to the General Conference.

Address—Charles M. Barton, representing the Commission on Finance, addressed the Conference.

Memorial—On motion of C. D. Shumard, a committee to receive memorials was appointed. The District Superintendents nominated the following, who were appointed: H. W. Smoot, J. W. Webster, W. H. Poole, Laurence Smith, C. L. Peterson.

Referred—On motion of C. C. Hall, all candidates for admission on trial were referred to the Committee on Conference Relations.

Passage of Character—The characters of all the retired ministers was passed.

The character of all the supernumerary ministers was passed.

The Bishop called the roll of the districts and the character of each of the ministers was passed.

The names of those receiving special appointments were called and the character of each passed.

The Bishop announced that the character of each member of Conference had been passed.

Motion—On motion of C. C. Hall, the roll call by districts was made and each pastor made his report on the Centenary and number added to the church.

Report—Carbondale District. W. T. Morris, Superintendent of Carbondale District, made his report.

Centralia District. Ressho Robertson, Superintendent of the Centralia District, read his report.

Methodist Review—On motion of J. W. Webster, T. A. Martin was made representative for the Methodist Review.

Vote of Thanks—On motion of C. C. Hall, the Conference extended a vote of thanks to the ladies of the local church for providing the retired ministers and their wives with complimentary meal tickets.

Report—The pastors of the Centralia District made their reports.

Committee on Findings—On motion of C. C. Hall, the Conference requested that a Committee on Findings be appointed, the Superintendents to nominate two from each district. The committee is as follows: A. C. Geyer, C. R. Philips, E. T. Carroll, J. S. Cummins, Ralph Wakefield, W. H. Whitlock, J. G. Tucker, M. H. Loar, W. T. Cline.

Minutes—On motion of W. H. Poole, the distribution of the minutes was made the same as last year.

Adjournment—After announcements were made, the Conference adjourned with the benediction by O. H. Clark.

SECOND DAY.

Thursday, October 2, 1919.

Devotional—At 8:30 a. m., Bishop Quayle conducted the devotional exercises and delivered an address.

Minutes—The minutes of the previous session were read, corrected and approved.

Committee—On motion of Robert Morris, the Conference ordered the following committee to bring in a report on the feasibility of publishing the names of all the men from Methodist homes of the Conference who were in the service of their country.

Ministers: J. S. Cummins, Robert Morris, J. G. Tucker, A. C. Geyer, M. C. Foltz. Laymen: S. B. Vaughn, R. O. Burk, J. H. Parish, J. M. Mitchell, W. J. Hopper.

Report—C. C. Hall, Superintendent of the East St. Louis District, read his report.

The names of the charges of the East St. Louis District were called and the pastors made their reports.

Question 8.—Who have been admitted into full membership?

(a) Elected and ordained deacons this year.—Laurence G. Murray, Arthur W. Hendricks, Rooney E. Buford, William E. Shaffer, William R. Evans.

(b) Elected and ordained deacons previously—Merritt A. Souers, Charles Rudolph Wise.

Order of the Day—10 o'clock having been fixed as the time for the election of delegates to the General Conference, the order of the day was taken up, and the following tellers and secretaries of the election appointed. Tellers: C. L. Peterson, A. C. Geyer, A. R. Ransom, J. W. Webster, T. B. Sowers, Eli Crouse, H. W. Smoot, G. R. Goodman, J. M. Adams, N. S. Lanter. Secretaries: O. F. Culver, W. L. Rhein.

The secretary of the Conference announced that there were 214 members of Conference and five delegates to be elected.

Referred—On motion of Ressho Robertson, Thomas F. Everhart was referred to the Committee on Conference Relations.

Address—M. S. Marble, of the Board of Conference Claimants, addressed the Conference.

Draft—The Bishop announced a draft of \$35 from the chartered fund and a draft of \$2,153 from the Book Concern, which were received and ordered turned over to F. M. Van Treese, of the Conference Board of Stewards.

World Outlook—Mrs. Kenyon, representing the World Outlook, was introduced and addressed the Conference.

Address—Dr. Stone, of the Commission on Finance, addressed the Conference.

First Ballot—The tellers on election of delegates to the General Conference reported as follows: Ballots cast, 156. Defective ballots, 2. Necessary to a choice, 79. C. C. Hall received 122; O. L. Markman, 95; Ressho Robertson, 86; and were declared elected. Another ballot was ordered.

Question 6.—Who have been continued on trial?

(a) In studies of the first year—Virgil E. Poole, Walter Leslie, Clyde H. Todd.

(b) None.

(c) In studies of the third year—A. H. Barnes.

Question 9.—What members are in studies of the third year?

(a) Admitted into full membership this year—Laurence G.

Murray, Arthur W. Hendricks, Rooney E. Buford, William E. Shaffer, William R. Evans, Merritt A. Souers, Charles Rudolph Wise.

(b) Admitted into full membership previously—A. E. Bunton, R. C. Clements, Stephen W. Webb, Earl F. Hicks, Wellington Huntsberry, John O. Manning, Henry M. Merkle, James L. Miller, Horace F. Oakes, J. O. Richardson, Martin L. Watson.

Question 10.—What members are in studies of the fourth year?
Carl J. Streubing.

Question 11.—What members have completed the Conference course of study?—James B. Pritchard, Leslie G. Beers, John W. Campbell, Otto Horsley, John W. Tucker, Oscar Mitzel, Silas J. Wilton.

Report—J. A. Taylor, Superintendent of the Mt. Carmel District, read his report.

Second Ballot—The tellers reported that there was no election, and another ballot was taken.

Adjournment—The Conference ordered a session at 1:30 p. m. to receive the report of the tellers.

After the announcements were made, the Conference adjourned with the benediction by C. W. Sabine.

AFTERNOON SESSION.

The Conference was called to order by Bishop Quayle. C. W. Campbell offered prayer.

Report of Tellers. Third Ballot—Ballots cast, 117. Necessary to a choice, 59. C. L. Peterson having received 59 ballots, was declared elected.

Fourth Ballot—Another ballot having been taken, the tellers reported that there was no election.

The Conference ordered that another ballot be taken and a session at 5:00 o'clock to hear the report of the tellers, after which the Conference adjourned.

5:00 P. M.—Bishop Quayle presiding.

Report of Tellers—Ballots cast, 114. Necessary to a choice, 58. W. T. Morris having received 60 ballots, was declared elected.

Adjournment.

THIRD DAY.

Friday, October 3, 1919.

Devotions—At 8:30 a. m. the devotions were conducted by Bishop Quayle, who delivered an address.

Business Session—Bishop Quayle presiding. The minutes of the previous sessions were read, corrected and approved.

Transfers—The Bishop announced the following transfers: Edwin Kitt to the Indiana Conference; W. T. Cline to the St. Louis Conference.

Reports—Ralph Wakefield read the report for the Committee on Education, which, after amendment, was adopted.

Motion—On motion of C. L. Peterson, the Conference ordered that the conference treasurer remit the 80% of the public educational collection to the treasurer of the Centenary Fund, provided that the same be immediately returned by the Centenary Treasurer to the treasurer of McKendree College, the 80% otherwise to be remitted by the conference treasurer direct to the treasurer of McKendree College.

Report—O. L. Markman, Superintendent of the Olney District, read his report. The names of the charges of the Olney District were called and the pastors made their reports.

The characters of the District Superintendents were passed and the Bishop announced that the characters of all members of Conference had been passed and all charges had been reported.

Election of Reserve Delegates—The Conference ordered a ballot taken for the election of two reserve delegates to the General Conference.

Missionary Sermon—M. C. Foltz was appointed to preach the missionary sermon, and J. W. Coontz the alternate.

Board of Examiners—J. W. A. Kinison was appointed to the Board of Examiners to fill a vacancy.

Memorial Address—J. S. Cummins was appointed to deliver the memorial address, and L. W. Porter the alternate.

Triers of Appeal—The following were appointed triers of appeal: E. E. Montgomery, Laurence Smith, A. C. Geyer, J. S. Cummins, J. B. Cummins, J. C. Kinison, A. R. Ransom.

Report of Tellers—The report of tellers on the election of reserve delegates reported as follows: Ballots cast, 115. Necessary to a choice, 58. G. E. McCammon receiving 67 and J. G. Tucker receiving 63, were declared elected.

Joint Meeting—On motion of Ressho Robertson, the Conference requested the Lay electoral conference to meet with the Annual Conference in joint session at 3:00 p. m. The Conference delegates-elect were appointed a committee to convey the request to the Lay electoral conference.

Adjournment—On motion, it was ordered that when we adjourn, we adjourn to meet at 3:00 p. m.

Official Program—On motion of Ralph Wakefield, the printed program was made the official program of the Conference.

Order of the Day—On motion of C. D. Shumard, the fixing of the place for holding the next Annual Conference was made the order of the day for Saturday at 10:00 a. m.

Report—J. S. Cummins made the report for the Committee on Soldier Memorial, which was adopted.

Motion—On motion of G. E. McCammon, it was ordered that the names of all men from Methodist homes in the Conference, who died in the service of their country, be printed in the minutes.

Address—Miss Britt, representing the Kansas City Training School, was introduced and addressed the Conference.

Report—G. W. Hall made the report for the Committee on Freedmen's Aid.

Address—E. K. Towle, financial secretary of the Wesley Foundation, was introduced and made an address.

JOINT MEETING.

Joint Meeting—It was reported that the Lay-Electoral Conference had accepted the invitation to meet in joint session at 3 o'clock, and the two middle sections of pews were ordered reserved for their use.

Report—C. R. Philips read the report for the Woman's Foreign Missionary Society, and W. H. Whitlock for the Old Folks' Home.

Resolutions—Resolution by W. H. Whitlock pertaining to the establishment of a lobby at Springfield during the Constitutional Convention to be maintained by the Board of Temperance and Morals was adopted.

Resolution by J. W. Hopper and others in regard to cigarettes was adopted.

Reports—Eli Crouse read the report for the Committee on Board of Home Missions and Church Extension.

Order of the Day—On motion of C. C. Hall, 10:15 Saturday morning was fixed as the time for considering constitutional questions.

Adjournment—After the announcements were made the Conference adjourned with the benediction by Dr. W. T. Wright.

JOINT SESSION.

Friday, 3:00 P. M., October 3, 1919.

The Annual Conference and the Lay-Electoral Conference met in joint session in accordance with previous arrangement, the delegates of each of the organizations being seated on the platform, Bishop Quayle presiding.

Introduction—George F. Martin, chairman of the Lay-Electoral Conference, was introduced and addressed the joint session.

Address—Rev. W. T. Wright, D.D., secretary of the St. Louis area, was introduced and addressed the joint session.

Address—D. B. Parkinson, Ph. D., chairman of the lay-electoral delegation to the General Conference, was introduced and addressed the session.

Resolution—Dr. Parkinson read the resolution adopted by the Lay-Electoral Conference, suggesting that the minimum salary of the pastors of the Southern Illinois Conference should be \$1,300.

Introduction—The following laymen, delegates-elect to the General Conference, were introduced: D. B. Parkinson, Carbondale; J. B. Stout, Lawrenceville; L. H. Buckley, Edwardsville; J. M. Mitchell, Mt. Carmel; S. B. Vaughn, Greenville. Reserve delegates—Al Harper, N. H. Moss, N. E. Prince.

Address—C. C. Hall, chairman of the ministerial delegation to the General Conference, was introduced and addressed the Conference.

The delegates elected by the Annual Conference were introduced to the joint session: C. C. Hall, O. L. Markman, Ressho Robertson, C. L. Peterson, W. T. Morris. Reserve delegates—G. E. McCammon, J. G. Tucker.

Vote of Thanks—On motion of C. C. Hall, the Annual Conference extended a vote of thanks to the Lay-Electoral Conference for their action in regard to ministerial support.

The joint session adjourned with the benediction.

FOURTH DAY.

Saturday, October 4, 1919.

Devotional—Devotional exercises were conducted by Bishop Quayle at 8:30 a. m., who delivered an address.

Business Session—Bishop Quayle presiding. The minutes of the previous session were read, corrected and approved.

Transfers—The Bishop announced the following transfers: S. H. Hoar to the Illinois Conference; J. L. Rentfro to the Oregon Conference; C. E. Hogue to the Illinois Conference.

Introductions—E. Combie Smith, of the St. Louis Conference, and President C. M. Stuart, of the Garrett Biblical Institute, were introduced.

Reports—F. M. Van Treese, corresponding secretary of the Conference Claimants Endowment Commission, read his report, which was accepted.

J. G. Tucker, treasurer of the expense fund, read his report, which was accepted.

J. B. Stout, secretary of the Endowment Commission, made his report, which was accepted.

J. C. Kinison made the report for the Conference Claimants' Society, which was accepted, and approved by the Conference.

The report for the Conference Board of Stewards was read by J. C. Kinison and accepted.

Ressho Robertson read the report for the Conference Board of Stewards, which was adopted item by item and as a whole.

Introduction—The wives of the ministers present were called forward and introduced to the Conference.

Order of the Day—C. D. Shumard presented an invitation from Metropolis as the next place to hold the Annual Conference, which was unanimously accepted.

Address—Dr. E. Combie Smith addressed the Conference on the work done by the Y. M. C. A. overseas.

Question 11.—What members have completed the Conference course of study? (a) Elected and ordained elders this year.—James B. Pritchard, Leslie G. Beers, John W. Campbell, Otto Horsley, John W. Tucker.

Question 12.—What others have been elected and ordained deacons? (a) As local preachers.—Alvin Dale Hawley.

(c) Under Seminary Rule—David W. Shipp, to be ordained by any Bishop.

Question 13.—What others have been elected and ordained elders? (a) As local deacons—Oscar Mitzel, Silas J. Wilton.

Question 5.—Who have been received on trial? (a) In studies of the first year—Paul R. Brown, Albert A. Hagler, Winfield Hanbaum, Claud C. Dawdy, Lester R. Seymore, Newton C. Henderson, Roy N. Kean, Harry D. Lapp, Clark W. Howard, Ira E. Lutz, Clarence W. Smith, Henry Heyer, William P. White, George V. Gray, William E. Browning, Lawrence W. Cralley.

Order of the Day—To consider proposed amendments to the constitution. After a full discussion received the following vote: For, 36; Against, 99.

Telegram—The Conference ordered a telegram of sympathy sent to Rev. James W. Lee, chaplain of Barnes Hospital, St. Louis, who was reported to be in a dying condition.

Admission on Trial—The class for admission on trial was called forward and introduced, and after representation by the chairman of the Committee on Conference Relations, and the reading of their grades by the registrar, were admitted on trial in the Conference.

Class in Full Connection—The class which had been admitted into full connection into the Conference was called forward and addressed by the Bishop.

Adjournment—The Conference adjourned to meet at 1:00 p. m., and the benediction was pronounced by President Stuart.

AFTERNOON SESSION.

1:00 P. M.—Bishop Quayle presiding. Prayer was offered by Dr. Benjamin.

Question 4.—Who have been received on credentials and from what churches? J. P. Watson as an Elder from the United Brethren Church. Cyrus S. Barnett as an Elder from the Methodist Protestant Church, in full connection.

Question 5.—Who have been admitted on trial? (a) In studies of the first year—Clarence W. Smith, Henry Heyer, William P. White, William E. Browning, Lawrence W. Cralley.

Question 6.—Who have been continued on trial? (a) In studies of the first year—Clyde H. Todd, Virgil E. Poole.

(b) In studies of the second year—Walter J. Leslie, Elmer H. Cissna, Frederick H. Hedger, Chaly M. Prince, Sylvester Sechrest.

(c) In studies of the third year—A. H. Barnes.

Question 7.—Who have been discontinued?—C. W. Mallinson, E. R. Couch.

Question 8.—Who have been admitted into full membership? (a) Elected and ordained deacons this year—Rooney E. Buford, William R. Evans, Arthur W. Hendricks, Lawrence G. Murray, William E. Shaffer.

(b) Elected and ordained deacons previously—Merritt A. Sowers, Charles Rudolph Wise.

Question 9.—What members are in studies of third year?

(a) Admitted into full membership this year—Rooney E. Bu-

ford, William R. Evans, Arthur W. Hendricks, Lawrence G. Murray, William E. Shaffer, Merritt A. Souers, Charles Rudolph Wise.

(b) Admitted into full membership previously—Steven W. Webb, Arthur E. Bunton, Richard O. Clements, Wellington Huntsberry, John O. Manning, Henry M. Merkel, James L. Miller, Ernest Connett, Horace F. Oakes, J. O. Richardson, L. C. Winter, Martin L. Watson.

Question 10.—What members are in studies of the fourth year? Samuel C. Lackey, Carl J. Streubing.

Question 11.—What members have completed course of study? (a) Elected and ordained Elders this year.—James B. Pritchard, Leslie G. Beers, John W. Campbell, Otto Horsley, John W. Tucker.

Question 12.—What others have been elected and ordained deacons? (a) As local preachers—Alvin D. Hawley.

Question 13.—What others have been elected and ordained Elders. (a) As local deacons—Oscar Mitzel, Silas J. Wilton.

Question 14.—Was the character of each preacher passed? Yes.

Question 16.—Who have died? Albert Harris, George S. Wilson.

Question 22.—What other personal notation should be made? Charles A. Pittman from the Free Baptist Church was recognized as a Local Elder. J. P. Watson from United Brethren Church recognized as an Elder. R. O. Clements changed from supernumerary to effective.

Question 23.—Who are the supernumerary ministers? W. L. Jones and L. C. Wilkin continued, and others same as last year, and W. O. Finks, L. C. Cutler, A. E. Bunton.

Question 24.—Who are the Retired Ministers? Same as last year with additions below: Z. J. Farmer, Ralph T. Coppage.

The Bishop announced that all disciplinary questions had been answered, and all minute business had been transacted.

Ralph T. Coppage—On motion of O. L. Markman, the Conference ordered the secretary to send a message of sympathy to Ralph T. Coppage, who is seriously ill.

Reports—C. L. Peterson read the report on memorials, which was adopted item by item, and after amendments was adopted as a whole.

Ralph Wakefield read a supplementary report on education, which was adopted.

Temperance—The report on temperance was read by E. H. McKenzie, and it was adopted.

A. C. Geyer read the report on Findings, which was adopted.

Addresses—Claudius B. Spencer, D.D., editor of the Central Christian Advocate, and A. J. Benjamin, the circulation manager, were introduced and addressed the Conference.

Reports—C. B. Whitesides made the report for the Orphan's and Children's Home, which was adopted.

A. R. Ransom made the report for the Old Folks' Home, which was adopted.

Address—President J. R. Harker, of the Illinois Woman's College, was introduced and made an address.

President G. E. McCammon was introduced.

Correction—Z. J. Farmer called the attention of the Conference to the fact that Rule 19 of the Standing Rules of the Conference had not been printed in last year's minutes and should be corrected.

Publisher—On motion of Z. J. Farmer, C. D. Shumard was made the publisher of the minutes for next year.

Book Concern—T. A. Martin read the report on the Book Concern, which was adopted.

Statistician—H. B. Shoaff, conference statistician, read his report, which was accepted.

Adjournment—On motion, it was ordered that the Conference adjourn sine die after the reading of the resolutions and the reading of the appointments.

The benediction was pronounced by C. D. Shumard.

FIFTH DAY.

Sunday, October 5, 1919.

2:30 P. M.—Devotional exercises having been conducted, Bishop Quayle took the chair.

Ordination of Elders—The following were ordained as Elders by Bishop Quayle, assisted by the District Superintendents: Leslie G. Beers, John W. Campbell, Otto Horsley, Oscar Mitzel, James B. Pritchard, John W. Tucker, Silas J. Wilton.

Ordination as Deacons—The following were ordained as Deacons by Bishop Quayle, assisted by the District Superintendents and a number of Elders: Rooney E. Buford, William R. Evans, Alvin Dale Hawley, Arthur W. Hendricks, Lawrence G. Murray, William E. Shaffer.

Question 31.—What are the Claims on the Conference Funds? For Annuity Distribution, 1,585 years multiplied by the Disciplin-

ary rate of \$10 per year, totals \$15,850. For necessitous distribution, \$936. Total, \$16,786.

Question 32.—What has been received on these Claims? From the Book Concern, \$2,153. From Annual Conference Investments, \$1,500. From the Chartered Fund, \$35. From Pastoral Charges, \$12,922. From the Board of Conference Claimants, \$200. Total, \$16,810.

After singing a hymn, Bishop Quayle offered prayer.

The Bishop read the appointments and the Conference adjourned with benediction by Bishop Quayle.

Certificate of Ordination

I hereby certify that at Mt. Carmel, Illinois, on the fifth day of October, 1919, I ordained as Deacons the following:

Rooney E. Buford	Arthur M. Hendricks
William R. Evans	Lawrence G. Murray
Alvin Dale Hawley	William E. Shaffer

And also on the same day at the same place, assisted by Elders, I ordained as Elders the following:

Leslie G. Beers	James B. Fritchard
John M. Campbell	John M. Tucker
Otto Horsley	Silas J. Wilton
Oscar Mitzel	

All under the authority of the election of the Southern Illinois Conference.

William A. Quayle.

Reports of Committees.

PASTORAL ADDRESS.

DEAR BRETHREN:

We, your "co-laborers together with God," salute you. One year ago when we addressed you the great world war was at its height. The blood of our sons was being spilled with that of other nations in defence of democracy and world freedom. Now that the war clouds have lifted and the nations of earth are seeking peace and amity, the Church of God faces an unusual opportunity. Quoting from our own Bishop McDowell, we ask, "Who shall redeem and restore Germany, France, England, Russia, and America if not those who speak for and speak of Christ with modern Christian imperialism and vitality? Who shall lead China, Japan, India, Turkey, and Africa unto the light and into the light but those who bear the light? Who shall recover and create for the world the lost consciousness of its essential unity and universality in Christ? This being our task, we seek to enlist all the forces of our Church in this great work of world reconstruction, that we may rally "to the help of the Lord against the mighty."

Since "it was God's good pleasure through the foolishness of preaching to save them that believe," we sincerely urge our pastors to sound more clearly the evangelistic note in all our preaching.

Our people should be led to see the importance of and to practice more persistently the call to personal evangelism. As our good Bishop Quayle has so aptly said, "By mine own hand" should be the desire and joy of every disciple of Christ.

We are in hearty and prayerful accord with the evangelistic purpose of the Centenary campaign and feel that pastors and laymen should seek to co-operate, so far as local conditions permit, with the great program of the Church for winning the unsaved to faith in Christ.

Revival meetings should be held in every church; the Epworth League should observe "Win My Chum Week;" our Sunday Schools and Junior Leagues should prayerfully observe special decision days; but the efforts of the Church to instruct and lead to decision the children and youth who God has placed at our

hands, must not be restricted to special days, but rather become the chief business of the whole church, since it is the greatest of all work given to us by Christ our Saviour.

That the Church may minister efficiently to our own and the coming age, we must have a more thoroughly trained ministry. To piety and goodness must be added developed ability. This true, it behooves us to do all in our power for the training of the men who are to man our pulpits. We preachers and laymen should not only encourage young men to heed the call to the ministry, but should urge them to attend our schools and colleges, where the best preparation possible may be obtained.

The scarcity of ministers in many of our Conferences is alarming. Very few men apply; in some not a single man being admitted. We urge upon our people the necessity of making the matter of the call of strong young men to the ministry a subject of earnest prayer.

May the Holy Spirit give power and guidance to both ministers and laity in the great tasks which the stress of the times lays upon us.

L. W. PORTER.

GEO. R. GOODMAN.

CONFERENCE CLAIMANTS ENDOWMENT COMMISSION.

Officers.

Robert MorrisPresident
 Ralph Wakefield..... Vice-President
 J. B. Stout.....Recording Secretary
 J. G. Tucker, Treasurer of the Expense Fund.....Olney, Ill.
 F. M. Van Treese, Corresponding Secretary, 730 Veronica Avenue,
 East St. Louis, Ill.

CONFERENCE CLAIMANTS ENDOWMENT COMMISSION.

Ministers.

Robert Morris, J. A. Taylor, J. S. Cummins, J. W. Flint, J. C. Kinson, J. G. Tucker, J. G. Harmon, G. E. McCammon, C. C. Hall, Ralph Wakefield.

Laymen.

G. E. Martin, Mound City; H. H. Bailey, Altamont; Al Harper, East St. Louis; J. B. Stout, Lawrenceville; J. M. Mitchell, Mt. Carmel; G. W. Meyer, Edwardsville.

DISTRICT COMMISSIONS.

Carbondale District.

Ministers—W. T. Morris, A. C. Geyer, O. L. Markman, O. F. Culver.
Layman—J. D. Dill, Carbondale; W. O. Edwards, Pinckneyville;
 R. E. Brown, DuQuoin; Geo. E. Martin, Mound City.

Centralia District.

Ministers—Ressho Robertson, W. I. Terhune, J. S. Cummins, A. R. Ransom.

Laymen—G. P. Denton, Effingham; A. K. Gibson, Mason; C. E. Schumaker, Altamont.

East St. Louis District.

Ministers—C. C. Hall, Ralph Wakefield, Robert Morris, W. H. Poole, J. H. Davis.

Laymen—J. N. English, Jerseyville; L. H. Buckley, Edwardsville; Al Harper, East St. Louis.

Mt. Carmel District.

Ministers—J. A. Taylor, C. L. Peterson, H. W. Smoot.

Laymen—J. M. Mitchell, Mt. Carmel; Fred P. Watson, Mt. Vernon; G. W. Hogan, McLeansboro.

Olney District.

Ministers—J. G. Tucker, Lawrence Smith, G. A. Dunn, L. W. Porter.

Laymen—N. E. Prince, Flora; J. B. Stout, Lawrenceville; George Corrie, St. Francisville.

—o—

Recommendations.

That the plans for the year be left with the Executive Committee.

That the Conference execute a note for \$3,000 in lieu of the one last year for money to carry on the campaign of the Commission.

—o—

Lay-Electoral Conference.

The Lay-Electoral Conference of the Southern Illinois Conference Methodist Episcopal Church convened at the seat of the Annual Conference in the City of Mt. Carmel, Friday, October 3, 1919, at 10 o'clock a. m. George E. Martin was elected chairman and J. B. Stout, secretary.

S. E. Harwood, N. E. Prince, L. H. Buckley, N. H. Crozier and J. O. Guinn appointed a committee on credentials, and on motion the delegates present were declared seated.

D. B. Parkinson, of Carbondale, J. B. Stout, of Lawrenceville, L. H. Buckley, of Edwardsville, J. M. Mitchell, of Mt. Carmel, and S. B. Vaughn, of Greenville, were elected delegates to the General Conference to meet in Des Moines, Iowa, during May, 1920. N. H. Moss, N. E. Prince and Al Harper were elected reserve delegates.

Addresses were made by C. C. Hall, G. E. McCammon, Mrs. Kenyon, J. M. Mitchell, C. E. Feirich, Miss Tritt, and G. E. Martin.

The vote on the amendment to the constitution admitting laymen to the Annual Conferences was put and resulted: For, 95; Against, 15.

Resolutions were adopted favoring the Orphans' and Children's Home, the Old Folks' Home, and McKendree College, adopting a minimum cash salary for a pastor giving full time of \$1,300, fav-

ored admitting aged Local Preachers of ten years' service to the benefits of the Conference Claimants Fund, declaring against the use of the cigarette, favoring greater activity on the part of the laymen, and extending thanks to the people of Mt. Carmel for their fine entertainment.

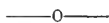

REPORT OF F. M. VAN TREESE.

Corresponding Secretary of the Conference Claimants Commission,
To the Southern Illinois Annual Conference,
Held at Mt. Carmel, Illinois, October 1, 1919.

Dear Fathers and Brothers:—

I come to you with my Fourth Annual Report. I am truly grateful to our Heavenly Father for that measure of success that He has given to our great cause. Without His aid we would not have accomplished what we have done. The Church must not forget its builders.

Our great Church in its Centenary Movement has subscribed more than One Hundred Millions for the re-building the world. If we rightly interpret the signs of the times and the spirit of Methodism, the men and women who have given their lives in consecration and service to God and His Church will not be forgotten in the time of feebleness and old age.

We are living in a new age. Efficiency is the watch word of this day. The industrial world demands it, the State demands it, The Church must also demand it. The non-efficient man everywhere must step down and out. He will give place to the man who can make things happen.

The Conference Claimants Endowment provides a pension for the retired preacher, his widow and dependent children.

The shadow of the Conference Claimant of the past in his old age, poverty and helplessness has fallen across the pathway of many a bright and intelligent young man who had a Divine Call to the ministry.

We are coming to a new day, when the church is saying to her young men: "Get the best preparation for your life-work—then give us the best that is in you, and we will take care of you when old age comes on."

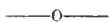

A Bit Of History.

The Conference Claimants Society of the Southern Illinois Conference was organized and chartered in 1909. J. M. Mitchell, Mt. Carmel, President, and Rev. Wm. Carson, Olney, Corresponding Secretary.

Some property was secured, Life Annuity Bonds issued and less than \$2,000 was collected from various sources.

The Conference Claimants Endowment Commission was created at the Conference at Mt. Vernon in 1916, with plans to raise by cash subscriptions \$100,000.00 Endowment Fund. After one year's campaign this amount was increased to \$200,000.00.

The Commission announced its plan to raise \$100,000.00 by subscription from churches and individuals and secure the second

\$100,000.00 in large gifts, property, bequests and Life Annuity Bonds.

During the four years of our campaign appeals have been made to Official Boards and Quarterly Conferences and individuals to sign pledges on the 5 or 10 year plan. Our people have been urged to remember the Conference Claimants Endowment in their wills. Several wills have been reported to us, from \$200 up to \$4,000. Possibly others have been written in favor of the Conference Claimants, but not reported. We have issued 19 Life Annuity Bonds ranging in amounts from \$200 up to \$29,000, on which we pay annuity. So far as I know none of those taking out annuity bonds would have given their money to the fund without annuity.

Results of the Campaign During 1919.

Cash received from collections.....	\$12,011
Cash received from Life Annuity Bonds issued.	18,000
	<hr/>
Total added to the fund in 1919.....	\$30,011

Results of the Four Years' Campaign.

The whole amount secured in pledges from churches and individuals, \$77,000.00.

Collections by years:

1916	\$ 6,830.00
1917	8,621.00
1918	12,339.00
1919	12,011.00

Total Amount collected	\$39,802.00
The uncollected pledges	\$37,198.00

Interest-bearing funds in the treasury:

1—Cash on hand at beginning of campaign.....	\$ 1,698.00
2—Cash from collections	39,802.00
3—Cash received from wills and special gifts.....	3,500.00
Total amount in treasury from collections and wills..	39,802.00
4—Cash received from Life Annuity Bonds.....	50,000.00
Total interest-bearing funds	\$95,000.00

The Assets:

1—Interest-bearing funds in treasury.....	\$ 95,000.00
2—The Sarah J. Snell Memorial Fund at Carmi.....	2,500.00
3—Wills now in Probate Court.....	2,500.00
4—House and Lot in Olney.....	1,500.00
5—Amount of uncollected pledges.....	37,198.00

Total Assets	\$138,698.00
--------------------	--------------

We urge the Conference to take advantage of the four years of careful seed-sowing and secure the balance of the \$100,000 in pledges from churches and individuals this year.

Let a good, strong Commission be organized in each District and commit the matter of raising the full apportionment in the delinquent churches.

Respectfully submitted,

F. M. VAN TREESE.

After The Conference.

October 7th—The corresponding secretary sent a check to R. J. Tanquary, the treasurer, for \$1,840.

Bishop Quayle's lecture at Conference netted to the fund \$425.00, making his gift to the Endowment Fund \$1,425.00.

During Conference week H. W. Bunn and his daughter, Mrs. J. D. Madding, of Bridgeport, gave \$1,000 each to the fund.

These funds are all included in the above report.

F. M. VAN TREESE.

—o—

AUDITOR'S REPORT.

To the Southern Illinois Conference:

I hereby certify, that I have this day made a careful examination of and audited the books of Roy J. Tanquary, Treasurer of the Conference Claimants Society of the Southern Illinois Conference, and also the report prepared by Mr. J. M. Mitchell, President of Society; that I have carefully checked all bonds, notes, mortgages and other securities belonging to the society and find the amount of the Endowment Fund at this date to be the sum of \$91,205.34, invested as follows:

Municipal and First Mortgage Bonds.....	\$53,590.00
Real Estate Loans	36,950.00
Personal Notes given on Subscription.....	80.50
Cash on hand	584.84
	\$91,205.34

The reports aforesaid agree with the books, which have been regularly and well kept, and all securities are safely safeguarded by being deposited in a safety deposit box in a modern fire and burglar proof vault in the American National Bank of Mt. Carmel, Illinois.

Dated this, the 30th day of Sept., 1919.

Very truly yours,

M. J. WHITE, Auditor.

REPORT OF THE BOARD OF STEWARDS.

Resources—

Balance and interest.....	\$ 1,063.87
From Book Concern	2,153.00
From Chartered Fund	35.00
From Board of Conference Claimants.....	200.00
From Endowment Fund	1,500.00
From Snell Memorial Fund.....	100.00
From the Charges	12,922.00
From Love Feast Collection.....	155.51
	\$18,129.38

Disbursements—

Expense of Board	\$ 7.50
Paid to Claimants.....	17,489.00
Balance on hand	632.88
	\$18,129.38

Detailed Disbursements.

Distribution To Preachers.

No.	NAME	ADDRESS	RECORD		YEARS			ANNUITY			Paid Out of Separate Funds	Grand Total Paid
			Year Received as Full Member	Year Granted Retired Relation	Superannu'y	Counted	Relinquished	Claim at \$.... Per Year	Paid at \$.... Per Year	Special Aid (Necessitous)		
1	Besse, C. B.....	Orange, N. J. 45 Cleveland St....	1873	1907	...	36	360	360
2	Boyer, J. J.....	Xenia, Ill.....	1870	1891	11	22	220	220
3	Bradley, W. R.....	Kimnundy, Ill.....	1884	1918	...	36	360	360
4	Burke, J. E.....	Mason, Ill.....	1891	1906	6	10	100	100
5	Campbell, C. W.....	Villa Ridge, Ill.....	1886	1913	1	28	280	280
6	Clark, O. H.....	East St. Louis, Ill. 3211 Forest Pl.....	1861	1910	...	51	510	510
7	Cooksey, N. B.....	Olney, Ill.....	1877	1913	18	20	200	200
8	Cramp, Lemuel...	Brighton, Ill.....	1881	1913	5	29	290	290
9	Coppage, R. T.....	Sullivan, Ind.....	1916	1919	...	5	50	50
10	Dew, J. P.....	Kansas City, Mo.....	1859	1877	...	20	200	200
11	Deweese, J. W.....	Cairo, Ill 2813 Sycamore St..	1894	1916	1	24	240	240
12	Edwards, W. W.....	Springfield, Ill. Unity Bldg.....	1885	1906	...	23	230	230
13	Ford, J. H.....	Lewisburg, Ky.....	1880	1915	...	37	370	370
14	Farmer, Z. J.....	Palestine, Ill.....	1890	1919	...	31	310	310
15	Gannaway, W. H.....	Eureka Sp'gs, Ark. 11 Ridgeway Ave...	1879	1913	...	36	360	360
16	Groves, S. P.....	Nashville, Ill.....	1862	1904	...	44	440	440
17	Hall, J. S.....	Collinsville, Ill.....	1899	1916	...	18	180	180
18	Harris, D. T.....	Bunker Hill, Ill.....	1891	1910	...	21	210	210
19	Hiser, H. O.....	Nashville, Ill.....	1893	1911	8	12	120	120
20	Hoar, B. A.....	Anna, Ill.....	1885	1917	...	34	340	340
21	Huffman, J. T.....	Los Angeles, Cal.....	1886	1911	2	25	250	250
22	Huntsberry, W.....	Cisne, Ill.....	1909	1916	3	6	60	40	...	100
23	Jackson, J. W.....	Worthington, Ind.....	1884	1909	5	22	220	220
24	Kiesling, Willard..	Weco, Florida.....	1890	1913	7	18	180	180
Total.....						67	608	...	6080	40	...	6120
25	Murkin, J. T.....	Mt. Vernon, Ill.....	1889	1906	...	19	190	190
26	Merrick, H. L.....	Newton, Ill.....	1898	1908	5	7
27	McNeil, J. W.....	Carbondale, Ill.....	1878	1918	...	43	430	430
28	Nickerson, J. E.....	San Diego, Cal.....	1887	1918	...	33	330	330
29	Nickerson, J. E.....	San Diego, Cal.....	1874	1906	6	16	160	160
30	Orr, J. C.....	Hickory, Ky.....	1880	1916	...	38	380	380
31	Powis, Wm.....	Olney, Ill.....	1880	1916	...	47	470	470
32	Peake, T. DeW.....	Lagrange, Ill.....	1872	1916	...	47	470	470
33	Perrin, D. A.....	Normal, Ill.....	1870	1904	10	26	260	260
34	Ravenscroft, J. B.	Albion, Ill.....	1869	1912	...	45	450	450
35	Sabine, C. W.....	Murphysboro, Ill.....	1868	1906	...	40	400	400
36	Seed, G. A.....	Olney, Ill.....	1878	1906	...	30	300	300
37	Smith, J. W.....	Carbondale, Ill.....	1903	1918	1	15	150	150
38	Vandaveer, Alb.....	Chandler, Tex.....	1888	1908	...	22	220	220
39	Walker, L. S.....	Richview, Ill.....	1859	1887	11	29	290	290
40	Webber, G. M.....	Bellbrook, Ohio.....	1883	1915	2	32	320	320
41	Whitzell, G. M.....	Hutchinson, Kan.....	1875	1892	10	9	90	90
42	Woodley, R. D.....	St. Louis, Mo.....	1885	1916	...	31	310	310
43	Yingst, Adam.....	Dunedin, Flor.....	1889	1917	13	17	170	170
Total.....						58	499	7	4920	4920

METHODIST EPISCOPAL CHURCH

Distribution To Widows.

No.	NAME	ADDRESS	Husband's Effective Years	WIDOW'S YEARS			ANNUITY			Special Aid (Necessitous)	Paid Out of Separate Funds	Grand Total Paid
				No. Survived With Husband	No. Allowed Three-Fourths	No. Relinquished	Claim at \$.... Per Year Allowed	Paid at \$.... per Year Allowed	Special Aid (Necessitous)			
1	Baker, Mrs. C. E.	Mulberry Grove, Ill.	9	9	6 75			67	8		75	
2	Barnes, Mrs. E.	Medora, Ill.	41	41	30 75			307			307	
3	Beckett, Mrs. L. P.	Richmond, Ind.	28	28	21			210			210	
4	Bennett, Mrs. J. H.	Eldorado, Ill.	37	37	20 25			202			202	
5	Brannum, Mrs. W. T.	Beaucoup, Ill.	9	9	6 75			67	58		125	
6	Carson, Mrs. Wm.	Olney, Ill.	28	28	21	21						
7	Cross, Mrs. W. A.	Collinsville, Ill.	29	29	21 75			217			217	
8	Crow, Mrs. Nath.	Chicago, Ill.	31	31	23 25			232			232	
9	Dewhirst, Mrs. A.	Selma, Cal.	16	16	12			120	5		125	
10	Douthitt, Mrs. C. T.	St. Louis, Mo.	17	17	5 25			52	73		125	
11	English, Mrs. L. C.	Robinson, Ill.	35	35	26 25			262			262	
12	Ewers, Mrs. M. H.	Charleston, Ill.	33	33	24 75			247			247	
13	Franklin, Mrs. J. W.	Pinckneyville, Ill.	23	23	17 25			172			172	
14	Gillham, Mrs. J. D.	Pasadena, Cal.	18	18	13 50			135			135	
15	Green, Mrs. Silas.	Auna, Ill.	30	30	22 50			225			225	
16	Groupe, Mrs. F. W.	Mt. Vernon, Ill.	4	4	3			30	120		150	
17	Harris, Mrs. Mary F.	Sparta, Ill.	33	33	24 75			247			247	
18	Jay, Mrs. C. J.	Steelville, Ill.	8	8	6			60			60	
19	Keith, Mrs. H. H.	Walshville, Ill.	17	17	12 75			127	3		130	
20	Locke, Mrs. J. W.	Lebanon, Ill.	20	20	15			170			170	
21	Margrave, Mrs. W. D.	Herrin, Ill.	16	16	12			120	20		140	
22	Miller, Mrs. Lydia.	Lebanon, Ill.	2	2	1 50			15	85		100	
23	Oglesby, Mrs. D.	Richview, Ill.	7	7	5 25			52	73		125	
24	Proctor, Mrs. A. G.	Winslow, Arizona.	15	15	11 25			112	13		125	
Total			486	486	364 50	21		3428	458		3886	
25	Reef, Mrs. J. R.	Golden Gate, Ill.	36	36	27 00			270			270	
26	Ransom, Mrs. A.	Newton, Ill.	2	2	1 50			15			15	
27	Robinson, Mrs. J. A.	Rock Island, Ill.	20	20	15 00			150			150	
28	Rutherford, Mrs. J. P.	Vandalia, Ill.	19	19	14 25			142			142	
29	Root, Mrs. M. A.	Pinckneyville, Ill.	12	12	9 00			90	70		160	
30	Schaeffer, Mrs. G. L.	Chester, Ill.	20	20	15 00			150	10		160	
31	Thompson, Mrs. J. B.	Lake Geneva, Wis.	23	23	17 25			172			172	
32	Tennyson, Mrs. J. W.	Olney, Ill.	10	10	7 50			75	125		200	
33	Thrall, Mrs. L. W.	Lebanon, Ill.	46	46	13 50			135			135	
34	Tolle, Mrs. C. J. T.	Riley, Kan.	12	12	9 00			90	35		125	
35	Utley, Mrs. B. F.	Cairo, Ill.	12	12	9 00			90	135		225	
36	VanCleve, Mrs. Wm.	Olney, Ill.	28	28	21 00			210			210	
37	Wagoner, Mrs. E. E.	Chicago, Ill.	2	2	1 50			15	60		75	
38	Wilson, Mrs. G. S.	Mt. Vernon, Ill.	4	4	3 00			30	270		300	
39	Yungling, Mrs. J. P.	Santa Maria, Cal.	27	27	20 25			202			202	
Total			273	245	183 75			1836	705		2541	

Distribution To Children.

No.	NAME OF PARENT	NAME OF CHILD	Father's Effective Years	Child's Yrs.		ANNUITY			Special Aid (Necessitous)	Paid Out of Separate Funds	Grand Total Paid
				Allowed One-fifth	Relinquished	Claim at \$.... Per Year	Paid at \$.... Per Year				
1	McKnight, Harry E.	McKnight, Noble	11	2	20			22			22

We recommend that a sum equal to 9% of the pastor's cash salary be apportioned to the charges to be raised next year.

For members of the Board we recommend J. W. Flint and F. M. Van Treese to serve three years; W. H. Poole and C. B. Whiteside to serve two years; J. Y. Reid and J. C. Kinison to serve one year. Also J. B. Stout and W. O. Edwards to serve one year.

Officers of the Board—

F. M. Van Treese, President.

C. B. Whiteside, Secretary.

J. C. Kinison, Treasurer.

Respectfully submitted,

C. B. WHITESIDE, Sec'y.

—o—

Minutes of the Conference Claimants Society of the Southern Illinois Conference.

The report of M. J. White, auditor for the society, was read and received and ordered printed in the minutes.

The committee to audit the accounts of Dr. F. M. Van Treese were ordered as follows: C. C. Hall, Ralph Wakefield and Al Harper.

The following were elected members of the Board: J. G. Harmon, F. M. Van Treese, G. E. McCammon, W. H. Poole, J. C. Kinison, J. M. Mitchell, H. H. Crosier and R. J. Tanquary.

Officers of the Board.

J. M. Mitchell, President; J. C. Kinison, Secretary; R. J. Tanquary, Treasurer; F. M. Van Treese, Executive Secretary.

Officers of the Conference Claimants Endowment Commission.

Robert Morris, President; J. W. Flint, Pres. Emeritus; F. M. Van Treese, Executive Secretary; J. G. Tucker, Treasurer.

Executive Committee—J. W. Flint, Robert Morris, C. C. Hall, Ralph Wakefield.

Sub-Committee—District Superintendent in each District, and the pastor of the First Church in Carbondale, Centralia, East St. Louis, Mt. Vernon and Olney.

Program of the year to be made out by the executive committee.

Members of Conference Claimants Endowment Commission.

Ministers—J. A. Taylor, J. S. Cummins, J. W. Flint, J. C. Kinison, J. G. Harmon, G. E. McCammon, C. C. Hall, Robert Morris, J. G. Tucker, Ralph Wakefield.

Laymen—Al Harper, of East St. Louis; Hal Bohn, of Centralia; H. H. Bailey, of Altamont; J. M. Mitchell, of Mt. Carmel; J. B. Stout, of Lawrenceville; and G. W. Meyer, of Edwardsville.

J. C. KINISON, Sec'y.

TEMPERANCE.

We rejoice in the tremendous achievements accomplished during the year by the help of God in the cause of temperance. The ratification of the Constitutional Amendment and the enforcement of the War Prohibitory measures have brought unspeakable comfort and satisfaction to all lovers of mankind and dismay to our enemies. The consistent attitude of Congress and the efforts of law enforcement, with the decisions of the Courts, have perceptibly cleared the atmosphere. We thank God and take courage.

We are minded to make mention of the splendid services of our

Church Board of Temperance, of the Anti-Saloon League and allied organizations, and to express our appreciation of their magnificent leadership. We pray God's richest blessings of comfort and wisdom and power still to abide upon them.

While thankful for the wonderful victories achieved we are persuaded that the larger work lies before us and doubtless the hottest fight. Our enemies are neither dead nor asleep. The ground we have gained exposes us to fierce counter attacks and we can only hold it by pushing forward to more advanced position. Every conceivable effort and all kinds of insidious propaganda will be used to nullify the law or modify it. To lay our warfare by in easy assurance will be to lose everything.

Accordingly the battle that lies before us for law enforcement, we will urge our people to renewed confidence in the work and leadership of the Anti-Saloon League.

Outstanding in the contemplation of the future is the compelling world need. We remember that we do not live to ourselves and we must accept the fight for world prohibition, for a saloonless world. America cannot make shift for her own soul and disregard the need of others. In the things that are moral and spiritual, the affairs of the whole world are vitally ours. Our affairs are wrapped up in theirs. We dare not drive out the evil spirit from our own body politic and permit his invasion elsewhere. We therefore commit ourselves definitely to a program that includes World-Wide Prohibition.

C. H. SPRAGG, Chairman.

PETITION BOARD OF TEMPERANCE AND PUBLIC MORALS.

We, the Southern Illinois Conference, respectfully petition you, the Board of Temperance and Public Morals, to provide funds for the maintenance of an office within the State of Illinois, which may be properly named, for a careful study of our conditions and needs and with this preparation be ready to have and maintain a lobby at the State Constitutional Convention soon to be held to guard and advance the principles for which we stand as a people.

Because of his intimate knowledge of, and splendid work along this line in the State, we further petition that the Reverend Doctor Elmer Lynn Williams be placed in charge of this work.

W. H. WHITLOCK.

C. C. HALL.

RESSHO ROBERTSON.

RESOLUTION.

WHEREAS, The fearful use of **CIGARETTES** is alarmingly prevalent, blighting childhood and young manhood, filling our jails, poor-houses and insane asylums;

RESOLVED, That we earnestly condemn the manufacture, sale and use of cigarettes, and heartily urge the enforcement of the laws of the State of Illinois.

WM. J. HOPPER.

L. S. McKOWN.

ROBERT MORRIS.

W. A. SHARP.

COMMITTEE ON RESOLUTIONS.

RESOLVED, That we, the members of the Southern Illinois Conference of the Methodist Episcopal Church, express to our presiding and resident Bishop, Wm. A. Quayle, our appreciation of his Episcopal Administration of this part of his area during the current quadrennium.

RESOLVED, That we endorse his splendid stand on the questions of Church Union and his efficient leadership and untiring energy in the Centenary and in the spiritual program of this Conference.

RESOLVED, That we will most cordially welcome his return for another four-year period to this Area and request his re-assignment to the Administration of the work this Area.

RESOLVED, That the thanks of this Conference be expressed to the Rev. J. D. Shaddrick, pastor, and to the members and friends of First Church, Mt. Carmel, for their hearty welcome and cordial entertainment of this Conference Session.

RESOLVED, That to the organist and musicians, to the Conference Male Quartette and to all others whose services have tended toward the delightful success and pleasure of this Conference Session, our hearty thanks are extended.

RESOLVED, That we further thank all servants of the Conference—all secretaries, and assistant secretaries, the postmaster and other workers who have so well served this Conference and made its sessions so happy a part of our Conference history.

L. S. McKOWN, Chairman.
A. R. RANSOM, Secretary.

BOARD OF HOME MISSIONS AND CHURCH EXTENSION.

Realizing that there are many in the home-land that have never been reached by the Gospel, and that the Gospel is the only remedy for the industrial unrest of the present time, and that the Board of Home Missions and Church Extension is a great factor in bringing the Gospel to the masses and through the Centenary Movement will become a more effective agency, we, therefore, approve the plan of the Board and urge our people to co-operate in every way possible with the Board in their work of extending the Kingdom.

E. T. CARROLL, Chairman.
E. CROUSE, Secretary.

REPORT OF THE BOARD OF TRUSTEES

of the

Southern Illinois Conference of the Methodist Episcopal Church.

We recommend that \$300 realized from the sale of lots at Dupo, Illinois, be turned over to the Trustees of the Methodist Church at Woodriver, in the East St. Louis District, to be used in the purchase of a lot for the use of the Methodist Episcopal Church.

The Board recommends Ressho Robertson as President of the Board of Managers of the Old Folks' Home at St. Francisville;

and C. C. Hall as President of the Board of Managers of the Children's and Orphans' Home.

The Board recommends the election of C. C. Hall and G. E. McCammon for a term of three years.

The Board recommends the election of H. W. Smoot for a term of two years to fill vacancy caused by the transfer of S. A. D. Rogers.

The Board recommends that a sum of \$500 be raised to pay outstanding indebtedness.

The Board was reorganized by the election of F. M. Van Treeese as President, Ressho Robertson as Secretary, and G. E. McCammon Treasurer.

F. M. VAN TREEESE,
President.
RESSHO ROBERTSON,
Secretary.

REPORT OF COMMITTEE ON FREEDMEN'S AID.

We recommend that each pastor preach at least once a year on the outlook for the black man in the United States and in Africa, and the relation of the schools of the Freedmen's Aid Society to his evangelization.

We further recommend that each pastor observe Lincoln Memorial Sunday, and use the program and literature furnished by the Freedmen's Aid Society for that occasion.

We further recommend that this subject be also brought intelligently before our Sunday Schools, Epworth Leagues and social gatherings for study and prayerful consideration.

M. C. FOLZ, President.
GEO. H. HALL, Secretary.

COMMITTEE ON EDUCATION.

WHEREAS, There is a growing demand for a trained ministry and Christian lay leadership in the Church;

WHEREAS, There is an insistent demand for and need of educated and trained Christian men in all business and other spheres of society;

Whereas, The Methodist Episcopal Church in general and the Southern Illinois Conference in particular are depending on McKendree College for trained Young Men for the Ministry;

WHEREAS, McKendree College in order to meet these demands and to maintain the required educational standards is undertaking to raise a sustentation fund of \$100,000 in five years; be it

RESOLVED. (1) That we endorse the policy to raise \$100,000 sustentation fund;

(2) That we refer the plans and methods of this effort to the Board of Trustees of McKendree College;

(3) That we hereby pledge our unqualified support and help in this effort to secure the \$100,000 fund.

RALPH WAKEFIELD,
Chairman.

CLARK YOST, Secretary.

McKendree College.

We recommend that pending decision as to final disposition of the 80% of the Conference Educational Collection it be held by the Conference Treasurer, and in case of disagreement as to its final disposition, it be the order of this Conference that it be turned over to the Treasurer of McKendree College.

We recommend that the payments made by the Conference to McKendree College be credited on back interest on the Conference note of \$50,000, thus adding \$50,000 to the productive endowment of McKendree College.

We rejoice in the establishment of a school of religious education at McKendree College, and recommend that the Board of Home Missions and Church Extension be asked for the sum of \$5,000 annually for five years to finance this department of religious education, and for \$5,000 additional annually for five years to establish and finance a department of rural and industrial sociology. And we further recommend that a request for \$2,500 be made to the Board of Education to help finance the Deanship of the College.

We congratulate McKendree College and its friends upon the election to its presidency of Dr. George E. McCammon and pledge to the new administration our cordial and hearty support. The installation of the new president, which will be held November 12th, offers a splendid opportunity to the ministers and laymen to visit this, our only educational institution within the bounds of the Southern Illinois Conference.

We recommend that during the ensuing year we forward our Educational Collections with other Centenary money through the New York Office, unless notified by the Treasurer of McKendree College that monthly remittances are not forthcoming to them, in which case the entire Educational offering shall be forwarded directly to the Treasurer of McKendree College.

Wesley Foundation.

We rejoice in the magnificent achievement of this movement at the seat of our State University and urge its completion within our borders in all charges where a canvass has not yet been presented.

Theological Schools.

We urge attendance by our ministry upon our Biblical institutions and rejoice that they are presenting splendid new departments for the study of religious psychology, sociology and modern finance, together with the history and philosophy of Christian Missions and Rural Life.

Illinois Woman's College.

We commend this distinctively woman's school to our Methodist people in whose homes there are young women desirous of higher education under the most refining Christian home influence, and congratulate President Harker on the fine equipment and scholastic standards of his school.

Board of Education.

Ministers.

To serve one year: C. R. Yost, P. R. Glotfelty.
 To serve two years: W. H. Whitlock, G. R. Goodman.
 To serve three years: A. C. Geyer, C. D. Shumard.

Laymen.

To serve one year: Robt. Harding, Mrs. Elta Root Edwards.
 To serve two years: E. P. Baker, J. M. Mitchell.
 To serve three years: L. H. Buckley, J. B. Stout.

Visitors.

To McKendree College:

For one year: W. I. Terhune, L. S. McKown, G. R. Goodman.
 For two years: A. C. Geyer, W. H. Whitlock, T. B. Sowers.
 For three years: S. H. Hoar, J. G. Dee, J. D. Shadrack.
 Alternates—M. C. Foltz, J. W. Coontz.

To Garrett Biblical Institute:

P. R. Glotfelty. Alternate: H. W. Smoot.

To Boston School of Theology:

Pres. G. E. McCammon.

To Drew Theological Seminary:

J. W. Coontz.

To Illinois Woman's College:

W. I. Terhune.

Trustee of Wesley Foundation:

C. L. Peterson.

RALPH WAKEFIELD,
 Chairman.
 CLARK R. YOST,
 Secretary.

MONUMENT FUND.

Balance on hand October 20th, 1918.....	\$355 00
Received from Conference Treasurer.....	298 00
Total	\$653 00
Expense for Postage	3 00
Balance	\$650 00

J. C. KINISON, Custodian.

WOMAN'S HOME MISSIONARY SOCIETY.

This committee desires to call attention to the good work done by the Woman's Home Missionary Society through their two Conference institutions—the Holden Hospital at Carbondale and the Slavonic Mission in East St. Louis. We recommend that

wherever practicable auxiliaries be organized in the charges where they do not now exist.

J. W. A. KINISON.
E. E. MONTGOMERY.

Annual Report of Woman's Home Missionary Society, Southern Illinois Conference July 1, 1918—July 1, 1919.

DISTRICTS.	Auxiliaries.		Queen Esther.		Home Guard.		Jewel Bands.		Total Organizations.		W. I. M.	C. H. M.	New Perpetual M'bers	Mite Box.	Cash Supplies.	Vouchers.	Cash.
	Members.	Members.	Members	Members.	Members.	Members.	Members.	Members.									
Carbondale	13	369	5	88	2	37	7	427	27	921	124	41	5	190.71	1010.74	198.37	Lib. B. 725.00 7841.74
Centralia	8	195	4	104	3	42	6	127	18	414	100	26	1	83.80	184.16	311.33	1213.71
E. St. Louis	6	261	3	41	2	39	2	89	13	430	97	21	1	165.50	220.71	240.25	Lib. B. 50.00 1789.13
Mt. Carmel	10	287	5	117	2	14	5	107	22	525	142	49	4	44.08	234.44	176.37	1400.00
Olney	13	350	9	221	2	28	5	130	29	729	133	123	1	202.50	389.43	3.60	1760.09
Totals	50	1462	26	526	11	160	25	881	109	3019	596	560	12	686.86	2039.48	29.92	14005.05 (725.00) 240.00 120.41

Largest Amount in Mite Box—Granite City.....\$88.85

Books sent out 645

Second hand garments 203

Jewel Life Members 33

Cash supplies\$2,039.48

Cash from Conference 14,365.46

Liberty Bonds 775.00

Cash, National Society 300.00

Cash, other Conferences 552.47

Vouchers 929.92

Holden Hospital 27,249.19

Grand Total\$46,211.52

Slavonic Settlement.

Value of Property\$20,000.00

Bonds cancelled this year 1,050.00

Present indebtedness 500.00

Bonds all cancelled and burned.

Holden Hospital.

Valuation	\$35,000.00
Paid on indebtedness	5,500.00
Present indebtedness	14,500.00
Balance, 1918	463.82
Receipts	24,279.29
Disbursements	23,235.78
Balance	1,507.33
Free Bed Work	1,341.58
Supplies received	1,164.50
Total	\$27,249.19

Building Fund on Hand.

Collected this year	\$ 5,167.11
Interest bearing notes	3,800.00
	<hr/>
	\$8,967.11

Respectfully submitted,
MRS. H. C. MITCHELL.

WOMAN'S FOREIGN MISSIONARY SOCIETY.

Realizing as we do that the world is on the eve of the most stupendous changes in all its history;

That the shattered civilization of the world is to be rebuilt on new lines;

That the only safety of the humanity of earth lies in the Church of God, and in recognition of the glorious achievements of the Weman's Foreign Missionary Society for so long in answering the cry of the benighted humanity of earth;

We most cheerfully commend the work of the society and most heartily recommend that the Church everywhere lend every encouragement to these Godly women.

Respectfully submitted,
J. H. DAVIS.
C. R. PHILLIPS.

Woman's Foreign Missionary Society.

Year ending September 10, 1919.

NAMES OF DISTRICTS.	Auxiliaries.		Members.		Young People's Societies		King's Heralds.		Little Light Bearers.		Total Organizations.		Total Membership		Subscribers to Missionary Friend.		Subscribers to Junior Friend.		Mite Boxes.		Life Members.		Jubilee Legion Members.		Amount Contributed.		Conference Fund.	
Carbondale	8	323	3	85	3	79	3	23	17	510	114	20	62	5	22	\$	1593.13	\$15.10										
Centralia	14	466	4	75	5	106	5	72	28	719	203	90	131	5	49	\$	2607.37	\$11.96										
East St. Louis..	15	466	9	126	10	268	8	150	42	1010	178	274	421	4	102	\$	2695.26	\$18.35										
Mt. Carmel	13	328	1	20	3	31	5	104	22	483	128	48	89	2	36	\$	1160.33	\$10.05										
Olney	23	817	6	143	6	170	5	110	40	1240	417	278	462	4	38	\$	4813.64	\$38.40										
Conference																												
Miscellaneous																4	\$	288.11										
Totals	73	2400	23	449	27	654	26	459	149	3962	1040	710	1165	20	251	\$	13399.24	\$ 93.85										

Conference Officers.

Vice-President.....	Mrs. J. B. Jolly, Grayville, Ill.
Vice-President.....	Mrs. O. L. Markman, Murphysboro, Ill.
Secretary.....	Miss Genevieve Capps, Vandalia, Ill.
Treasurer.....	Mrs. J. S. Barter, Marion, Ill.
Special Work Secretary.....	Mrs. W. H. Poole, Edwardsville, Ill.
Young People's Superintendent....	Mrs. F. C. Rice, Bridgeport, Ill.
Children's Superintendent.....	Mrs. C. L. Peterson, Mt. Carmel, Ill.

District Corresponding Secretaries.

Carbondale District.....	Mrs. C. F. Row, DuQuoin, Ill.
Centralia District.....	Mrs. N. B. Allen, Fillmore, Ill.
East St. Louis District.....	Mrs. H. S. Shrigley, Alton, Ill.
Mt. Carmel District.....	Mrs. Rade C. Brown, Opdyke, Ill.
Olney District.....	Miss Edith Gould, Bone Gap, Ill.

Respectfully submitted,

GENEVIEVE CAPPS,

Conference Secretary.

**SECRETARY'S REPORT OF
METHODIST PREACHERS' BENEFIT ASSOCIATION.**

To the Annual Conference, held at Mt. Carmel, Oct. 4—5, 1919:
Sept. 3, 1919.

Membership.

Two deaths have occurred this conference year—namely, G. S. Wilson and Albert Harris, and claims for \$100 each promptly paid.

Total number of members received (serial number).....	210
Total number deaths.....	8
Total number withdrawn	8
Total number payments lapsed.....	17

33

Total number effective members..... 177

Finance.

Total amount received from Assessments.....	\$1284.00
Interest on deposits.....	23.21

 \$1307.21
Disbursements.

Paid Benefits, eight deaths.....	\$800.00
Printing, postage, and railway fare.....	128.72
Bonds and cash in hands of Treasurer.....	355.28
Interest on same	14.58
Cash in hands of Secretary.....	8.65

 \$1307.21

(The above funds are deposited in the Jefferson State Bank, Mt. Vernon, Illinois.)

Respectfully submitted,

J. Y. REID, Sec'y.

REPORT OF BOARD OF MANAGERS OF ORPHANS' AND CHILDREN'S HOME.

We are pleased to report this splendid institution in fine condition. The people have come to recognize it as one of the most worthy charities appealing for support to them.

We recommend that in order to make possible its fullest measure of service in caring for dependent children, the charges do their full duty toward the Home on the Sunday preceding Christmas by making a liberal contribution for its support.

The following persons are nominated to serve as members of the Board of Managers:

To serve one year: J. H. Jones, C. B. Whiteside, L. C. Campbell, V. E. Richardson.

To serve two years: Robt. Morris, P. R. Glotfelty, G. E. Martin, S. B. Vaughn.

To serve three years: L. W. Porter, L. Smith, N. E. Prince, L. H. Buckley.

Officers: G. E. Martin, Vice-President: C. B. Whiteside, Secretary; V. E. Richardson, Treasurer.

Superintendent's Report, 1918—1919.

Marion, Illinois, Aug. 31, 1919.

Children remaining in Home, Sept. 1, 1918:	
Boys	8
Girls	8—16
Received from Courts:	
Boys	11
Girls	5—16
Received from foster parents:	
Boys	4
Girls	2—6
Total received	38
—0—	
Children placed in foster homes:	
Boys	14
Girls	4—18
Replaced in foster homes:	
Boys	—
Girls	2—2
Returned to Courts:	
Boys	3
Girls	1—4
Died during the year.....	—
Remaining in Home, August 31, 1919.....	38
Boys	3
Girls	4—7
Total number cared for.....	38
—0—	

Children Kept For Parents.

Remaining in Home Sept. 1, 1919:	
Boys	10
Girls	8—18
Admitted during the year:	
Boys	23
Girls	11—34
Total number received	52
Returned to Parents:	
Boys	25
Girls	11—36
Number of deaths	—
Remaining in the Home, Aug. 31, 1919:	
Boys	13
Girls	8—21
Total number kept	57
Number of orphan and committed children.....	38
Number of children kept for parents.....	57
Total number children cared for during year.....	95
Total number remaining in the Home Aug. 31, 1919:	
Boys	16
Girls	12—28

J. Y. REID, Supt.

—0—

Treasurer's Report

Year ending August 31st, 1919.

Receipts.

Sept. 1, 1918—To balance on hand from last report.....	\$ 2776.64
Receipts from all sources.....	8768.18
Total	\$11544.82

Disbursements.

Total disbursements Aug. 31, '18, to Aug. 31, 1919, inclusive..	\$ 8855.24
Balance on hand at close of Aug. 31, 1919.....	2689.58
Total	\$11544.82

Respectfully submitted,

V. E. RICHARDSON,

Treasurer.

VER:

Respectfully submitted,

C. B. WHITESIDE,

Secretary.

SABBATH OBSERVANCE.

WHEREAS, God has given to man the Sabbath, that he may cease from his worldly care and go to the House of Worship, where he may reflect and enjoy the blessings God has given him through the past, and he in turn give to God his reverent and prayerful consideration in thought, in song, in holy meditation, thereby renewing his spiritual, physical and mental strength.

THEREFORE, RESOLVE, That we, the Southern Illinois Conference is opposed to all Sabbath desecrations and everything that will have a tendency to detract the young and old from the House of Worship.

G. A. PHELPS.
OTTO HORSLEY.
W. O. FINKS.
J. A. BELL.

REPORT OF HOSPITAL COMMITTEE.

Believing in the great and good work being done by the hospitals of our country, and knowing the splendid service rendered by Holden Hospital at Carbondale in our own Conference; be it, therefore, Resolved, That we recommend our people to patronize "Holden Hospital" when in need of service it renders, and that our pulpits be open to appeals for help coming from this Hospital for supplies or cash.

Signed:

L. G. BEERS.
W. H. POOLE.
THOS. E. HARPER.
Committee.

REPORT OF THE BOARD OF THE OLD FOLKS' HOME.

Board of Directors Old Folks' Home.

Ressho Robertson President
C. B. Whiteside Vice-President
J. B. Stout Secretary
Geo. H. Corrie Treasurer
W. J. Fahnestock.....Chairman Executive Committee

C. L. Peterson, M. H. Loar, Mrs. J. J. Gould, A. R.
Ransom, W. I. Terhune, Mrs. G. M. Highsmith, O. L.
Markman, S. B. Vaughan, C. H. Spragg, W. H. Whitlock.

During the year the Home has been moved from its rented quarters at Lebanon to its fine new home in St. Francisville, given us by the late Charles Parkinson, through his sister, Mistress G. M. Highsmith. The family have been most happy in their new home.

There are still four of the eight life members of the Smithboro Home. All are in reasonable state of health. Five self-supporting or partially self-supporting members have been cared for in the Home during the year, one of whom, Mistress E. M. Brothers, passed away during the early summer. The family now consists of five members and the matron. There is room for ten.

The treasurer's report will show that the move leaves us \$300 more in arrears, making our present debt \$600, with property valued at \$6,000.

By action of the Board Rev. M. H. Loar has been appointed a special committee to solicit large gifts with which to pay this debt, to provide repairs and to furnish special support for other old people who need a home but have no support. \$5,000 will provide endowment for a perpetual membership. It is our alternate aim to have ten such endowment memberships. \$250 a year will provide support for a needy one. Friends may contract at this rate to furnish support for members of the Home during lifetime. We feel sure that pastors will help Rev. Loar to reach those who are able, and that he will not be unwelcome by our splendid laymen.

In the meantime self-supporting members will be received into the Home at the rate of \$25.00 per month so long as there is room.

The Epworth Leagues of the Conference have assumed the responsibility of raising the funds for the running expense of the Home. \$2,000 a year is needed. By vote of the Conference the Sunday before Thanksgiving is set apart as Old Folks' Sunday, upon which day this offering is to be taken. By the hearty co-operation of the pastors the entire amount can be raised on this day. It is hoped that on the charges having no league the pastor will assume the responsibility. Some of our best offerings have been raised in this way.

The following is the Treasurer's Report for the past year:

Receipts.	
Borrowed money	\$ 600.00
Self-Support	200.00
Offerings	1,023.62
Overdraft	29.13
Total	\$1,852.75
Disbursements.	
To Bills payable	\$ 300.00
To moving expenses	100.00
To current expenses	1,452.75
Total	\$1,852.75

GEORGE H. CORRIE,
Treasurer.

W. H. WHITLOCK, President.

J. B. STOUT, Secretary.

COMMITTEE ON FINANCE.

We commend the service and ministry of our institutions located within our borders, namely: The Orphanage at Creal Springs, The Old Folks' Home at St. Francisville, The Holden Hospital at Carbondale, and McKendree College at Lebanon, and urge that in all the plans of the managements thereof their representatives be given hearty welcome to our pulpits and co-operation in the forwarding of their work.

We also invite co-operation with our Anti-Saloon League in its efforts for World Prohibition. We express appreciation for the action of the Lay Conference in its expression of desire that the minimum support of the ministry be fixed at \$1,300.00 and suggest the Conference's acceptance.

J. H. DAVIS.
P. R. GLOTFELTY.

REPORT OF COMMITTEE ON FINDINGS.

The largest opportunities and the gravest challenges command the attention of the Church and of its leadership.

Having passed the crisis of the greatest world's war that has ever afflicted mankind, we are at the dawn of a new age. The world has engaged in slaughter on an unprecedented scale. The most comprehensive imagination can not grasp the cost of the world's battle in suffering, death, and destruction. Now, that the immediate agony and loss of battle are over, we still have a shat-

tered world and a bewildered civilization calling for the inspired leadership and help of the Church. We have to lead out into the light of God a confused and darkened, yet a plastic and formative, human race. In the whole world we are facing the necessity of revaluing human life and character and of reconstructing the world's philosophy to harmonize with the spirit of Christian democracy.

The forces that launched the war, though finding expression in a professedly Christian empire, were a travesty on Christianity. Aggressive autocracy, with its distortions of and substitutions for Christianity, with its pagan trust in power, and its denial of brotherhood, having met its defeat in the world war, must be made to yield to the larger victories of Christian democracy in peace.

We are in the greatest need of knowing what God is trying to do in our day and then of throwing ourselves into His task. No doubt the best interpretation of God's plan and purpose in the present day, is expressed in the Centenary program of the Methodist Episcopal Church. The wisest leaders of the Church, both laymen and ministers, men of closest fellowship with God and of largest comprehension of world needs, even before the World War began, realized the truth of what the President afterwards spoke, "A supreme movement of history has begun." Under the vision and inspiration of Methodist leaders, the guiding and shaping hand of God has been made clearly visible to us all. God has planted, deep in the soul of every true Methodist, the conviction that the Methodist Episcopal Church has a world parish as the destiny of her message and experience and the beloved Church squares herself to make her world-task her supreme business. What our President said concerning the nation, may also be said concerning the church today, after the agony of battle is over, but while the turbulence and bewilderment are still on, "God helping her she can do no other. We must all speak, act and serve together."

The Centenary, having won its first great achievement, must go on and on until its ultimate objects are achieved and the privileges of Christian democracy shall have found expression in the life and experience of all nations.

To the end that Methodism may accomplish its tasks unhindered, we therefore strongly urge:

1—That Methodism maintain its world policy without limitation of sectional or color lines and by seeking a unification unembarrassed by segregation.

2—And finally that any tendency to involved, or complicated and expensive machinery for carrying forward the work of the Centenary be made subject to the careful scrutiny of the General Conference.

A. C. GEYER, Chairman.
W. H. WHITLOCK, Sec'y.

BIBLE CAUSE.

Since the Holy Bible is the foundation of our faith and works as a church folk; and as it contains our only hope of eternity, let us, as a great church body, give it the deserved place in our homes and hearts, and heartily commend and encourage the work of the American Bible Society in giving it to the world.

J. W. WEBSTER, Pres.
W. L. CUNNINGHAM, Sec'y.

SUNDAY SCHOOLS.

We emphasize the vital worth of the Sunday School as the training department of the Church. Beginning with child training, which is the supreme business of the church, the Sunday School has to do with the religious education of the individual throughout his life.

We endorse the work of our Sunday School board in its wise and untiring efforts to attain a larger efficiency in the teaching force of the Sunday School and to reach higher standards of moral and religious culture among its members. The work done by the Sunday School is essential and fundamental and should command the whole-hearted devotion of the entire Church.

To this end a school membership drive should be instituted in every church of the Southern Illinois Conference until every member of the Church and all our Methodist constituency shall be embodied in the membership of our Sunday Schools.

A. C. GEYER, Chairman.
J. B. CUMMINS, Sec'y.

MEMORIALS.

We, your Committee on Memorials, submit the following:

1—A Memorial to General Conference passed by the Illinois Conference at its annual session in Charleston, Illinois, two weeks ago, asking that the Benevolent Boards be co-ordinated and unified so as to avoid overlapping and duplication was sent to our Conference for our consideration. We recommend that the same be adopted by this Conference.

2—A Memorial came also to our Conference from the New Jersey Annual Conference, concerning the Courses of Study, memorializing the General Conference to place the making of the Courses of Study back into the hands of the Bishops.

We recommend that our Conference concur in the same action.

3—A Memorial coming up from the Carbondale District Conference asking that just consideration in the way of compensation or pension be given to Local Preachers who have given at least ten years of service to the church as pastors. We recommend its adoption.

WHEREAS, The Central and Illinois Conferences are lifting their boundaries; be it

RESOLVED, That we memorialize the General Conference that the boundary of Southern Illinois also be lifted and a more just distribution of territory be assigned this Conference.

W. H. POOLE, Pres.
C. L. PETERSON, Sec'y.
Committee.

Plan of Conference Examinations.

Assignment of the Board:

J. G. Harmon—Chairman of the Board.

J. D. Shaddrick—Registrar.

Examiners: J. W. A. Kinison—Subjects: Doctrine and Discipline of the Methodist Episcopal Church for 1916; Socialism and Modern Social Problems.

O. F. Culver—Local Deacon's Orders.

C. R. Yost—A Short History of the Christian Church; System of Christian Doctrine.

P. R. Glotfelty—How to Study and Teaching How to Study; Paul and His Epistles.

Robert Morris—Dictionary of the Bible; The Bible in the Making; How We Got Our Bible.

W. H. Poole—Life of John Wesley; Introduction to the Study of Comparative Theology and Written Sermons.

C. L. Peterson—Foundation of Christian Belief; The Way to Win; Biblicial Essays.

A. C. Geyer—Beacon Lights of History; The Making of the Sermon.

H. W. Smoot—Local Elder's Orders.

Ralph Wakefield—Plain Account of Christian Perfection; The New Home Missions; Social Aspects of Foreign Missions.

F. O. Wilson—The Pupil and the Teacher; The Graded Sunday School in Principle and Practice; English Language.

W. C. Walton—Human Behavior; Every Day Ethics.

W. H. Whitlock—American History; New Testament History.

W. H. Poole—Written Sermons. Text for Sermon Mark 12:30.

The required written work on the collateral reading should be sent to the following examiners:

First Year—O. F. Culver; Second Year—J. G. Tucker; Third Year—H. W. Smoot; Fourth Year—W. H. Whitlock.

Notes.

1. The standing of a student in any subject shall be determined as follows: The examination papers and the written work furnished by the student shall each be graded on a scale of 100 per cent. The final grade to be found by striking an average between these two grades.

2. To assist the student in systematizing his study the Board of Examiners recommend the following scheme of work:

The first subjects in each year to be studied during the months

of October and November; the second subjects during the months of December and January; the third during the months of February and March; the fourth, or remaining, during the months of April and May. Let the written work in each subject be prepared and sent to the proper examiner at the close of each study period. Let the books for collateral reading and study be taken up during the months from June to September.

3. There shall be two examinations each year: one at the close of the Institute at Lebanon in June, which will cover the entire Course of Study for the year and the other, on Tuesday before Wednesday on which the Annual Conference meets.

4. If the applicant shall be absent at the time appointed for examination it shall be optional with the Examiner and Chairman whether he be given an examination that year.

5. There will be no giving or receiving information during the examination.

6. Sermons shall be sent to the Examiner by the first of August.

7. The examiners have agreed that those who attend the entire session of the Institute at Lebanon shall be entitled to ten per cent added to their grades.

J. G. HARMON, Chairman.
J. D. SHADDRICK, Registrar.

Memoirs.

REV. ALBERT HARRIS.

Albert Harris was born at Columbus, Indiana, October 20th, 1852. He died in Sparta, Illinois, January 16th, 1919, aged 66 years, 2 months and 26 days.

Most of his early life was spent at Paris, Illinois. October 10th, 1878, he was married to Miss Mary Thomas, of Farmer City, Illinois. Three children came to bless this home. One of these, Robert Gay, died in infancy. One son, Albert Nelson, and one daughter, Mrs. Anna Bess Oliver, both of Sparta, Illinois, survive. Mr. Harris began his ministry in the Methodist Protestant Church,



REV. ALBERT HARRIS

by which church he was ordained an Elder in 1880. He was admitted on trial to the Southern Illinois Annual Conference of the Methodist Episcopal Church at Edwardsville in 1885, and served continuously till October, 1918.

His pastoral charges were as follows: 1885.6 Watson; 1887.8,9 Patoka; 1890 Shawneetown; 1891 Omaha; 1892.3,4 Alma; 1895 Mason; 1896 Xenia; 1897.8 Louisville; 1899, 1900 Farina; 1901,2,3 Odin; 1904 Flat Rock; 1905.6 Oblong; 1907 Nashville; 1908, Century Church, East St. Louis; 1909 Coulterville; 1910 Epworth Church, Mt. Vernon; 1911,12 Chester; 1913,14 Kane; 1915,16,17 Sparta; 1918

Retired. His last pastorate at Sparta comprised three years of fruitful labor. He helped to plan and was permitted to see the erection and dedication of the splendid new church; at the same time the Church realized unusual spiritual growth and prosperity. In all his charges Brother Harris did faithful work. As a preacher he was logical and spiritual. God called him from the zenith of his ministry. He went out from the highest type of earthly esteem and love to enter the exalted fellowship of heaven.

REV. GEORGE S. WILSON.

George S. Wilson was born in Shelbyville, Illinois, September 17th, 1882, and died at the Wesley M. E. Parsonage in Mt. Vernon, Illinois, January 3rd, 1919.

He was reared in a Methodist home by a noble Christian mother, and was converted at the age of twelve years, uniting with the Methodist Episcopal Church. At thirteen he began earning his own living and was indeed a self-made man.



He was married to Miss Lida Pritchey, of Chicago, February 25th, 1903. To them were born three daughters and two sons; they are: Don, Loraine, May, Ritchy and George T., who with his mother, Mrs. Barbery Wilson, of Shelbyville, one brother, Tom Wilson, of Finley, Ill., one sister, Mrs. Lizzie Burch, of Seigert, Ill., still survive him.

He began his work as a Y. M. C. A. worker in Chicago; also was

in the employ of the C. & E. I. Railroad. He was ordained three years ago and was appointed to Fortney Charge, which he served one year, then to Dahlgren, where he served two years; last Conference he was appointed to Mt. Vernon, Wesley M. E. church, where he began a most successful year under very adverse circumstances—the influenza was taking his people and the church was heavily in debt, no services could be held, but he gathered a few of his official members and organized them to raise the amount and in an incredibly short time they had raised \$1900 and paid off all indebtedness. He was a shrewd business man, a great social worker, a model husband and father, a dutiful son and above all a noble Christian. He made no enemies, but hosts of friends. His death came as a great shock to the whole city and many tributes of respect were shown to him and his sorrowing family. He suffered greatly, his death being due to spinal meningitis resultant from Spanish influenza, but his death was a triumphant one. His funeral was conducted by his District Superintendent, Rev. J. A. Taylor, assisted by several brother ministers.

MRS. E. O. ALLEN.

Lola, daughter of Rev. and Mrs. S. W. Webb, of Walnut Hill, died at her parsonage home in Browns, Illinois, February 16th, 1919, aged 22 years, 5 months and 9 days.

She was converted and united with the Methodist Episcopal Church when about thirteen years of age. To her Master she was ever faithful, following where it pleased Him to lead. She was united in marriage with Rev. E. O. Allen, May 8th, 1916. To this union was born one daughter, Dorothy Dale, who preceded her mother to the spirit world just six days with that dreadful contagion—the "Flu." Sister Allen was a faithful and loving wife and mother. She leaves to mourn her departure a husband, father, mother, two brothers, Loyd and Julius, and two sisters, Mrs. Sylvia Davis, of Pittsburg, Ill., and Lucile, at home.

The funeral services were conducted in the Methodist Church at Browns by Rev. J. A. Taylor, the District Superintendent, assisted by Rev. W. C. Bruce, of Belmont, and Rev. George Fidler, of Albion. Her body was laid to rest beside the grave of her baby daughter in Union Grove Cemetery in Williamson County, Illinois.

MRS. F. G. HESLET.

Mabel McCormack-Heslet, daughter of Dr. and Mrs. J. L. McCormack, was born at West Liberty, Illinois, May 22nd, 1892. She moved with the family to Bone Gap, Illinois, in 1896. She began the christian life early, uniting with the church at Bone Gap in 1901. She was given the best of school privileges, graduating from High School in 1908, after which she attended McKendree College, taking special training in music. She completed the course in piano in 1910, then took post graduate work for one year. August 14th, 1918, she was married to Rev. F. G. Heslet and went at once to Albuquerque, New Mexico, where her husband held position as a college teacher. When the epidemic of Influenza swept the country, she was called home to attend the funeral of her sister Dorothy October 4th, 1918. She contracted the same disease and died at the home of her parents October 31st, 1918. She had lived

26 years, 5 months and 9 days. She was active in all church work, was an accomplished musician, and gave promise for a life of service, but was suddenly called away.

Truly the Master said: "What I do thou knowest not now; but thou shalt know hereafter."

MRS. HARRIET BELLE McKNIGHT.

Harriet Belle Alexander was born September 23rd, 1875, and died at her home in Oblong, Illinois, April 22nd, 1919, aged 43 years, 6 months and 29 days.

The deceased was the daughter of James and Susan Alexander, was born near Darwin, Illinois. After the death of her father, the family moved to Hutsonville, where they resided for a number of years.

December 16th, 1900, she was married to Harry B. McKnight, and December 25th, 1904, their only child, Noble Wyldie McKnight, was born.

In 1902 Mr. McKnight was called to the ministry and in order to prepare for his lifework, the family moved to Lebanon, Illinois, where he entered McKendree College.

In the fall of 1915, after his graduation at College, he was assigned to Wesley M. E. Church, Mt. Vernon, Illinois, and continued as pastor at that church until his death, which occurred at Robinson, Illinois, December 12th, 1917.

After the death of her husband, Mrs. McKnight's health failed and she took to her bed in the parsonage of Wesley Church, Mt. Vernon, February 16th, 1918, and on the first day of May of that year moved to Oblong, where on her bed of pain she has since resided, surrounded by loved ones who have done all that human hands and medical skill could do to relieve her suffering.

Through all her affliction, however, no word of complaint was uttered and she continually rejoiced in Christ her Savior.

She is survived by a son, Noble, a mother, three sisters, two brothers, and a host of relatives and friends.

Funeral services were conducted by Rev. O. L. Markman, District Superintendent of the Olney District, at Central M. E. Church, Oblong, Illinois, and burial was in the Wilkin Cemetery.

MRS. J. T. MURKIN.

The Church of God Triumphant constantly increases in membership. The white-robed souls of the saints escape from earth and appear in heaven day by day. No worthier soul has ever found its way to the "Mansions of the Blest" than the soul of our departed sister, Mrs. J. T. Murkin, wife of Rev. J. T. Murkin. Seventy years of earth life. Almost sixty years a devout follower of Jesus Christ and a consistent and consecrated member of the church. Almost forty years the wife of a consecrated man of God, who was for nearly twenty years an active minister of the Gospel of Jesus Christ.

Sister Murkin was the mother of three children, all of whom survive her. In company with her husband she served the following charges: Watson, Xenia, Claremont, Hutsonville, Belknap

and Mulberry Grove. In all of these places the work of God prospered under their faithful ministry.

Sister Murkin was specially helpful in the work of the church and a vast assistance to her husband in revival meetings. Here her consecration and leadership had finest development and sway. She was powerful in prayer, earnest in presenting Christ a Savior, and successful in leading many seeking ones into the light of the knowledge of the glory of a christian life. She suffered much in her lifetime. Never rugged, but always sustained by a mighty energy and persistency, she lived and loved and worked beyond her strength.

The last two years of her life were spent in almost helpless invalidism. In these trying hours and long days and longer nights her christian virtues shone if possible even more brightly than during her active period of life.

The body of this saintly woman was laid to rest in Oakland Cemetery, Mt. Vernon, Illinois.

MEMORIAL GIFTS.

The Southern Illinois Conference adopted a resolution providing for the publication of a memorial list to be a part of its records, the names of those who by legacies, memorials, and gifts of \$1,000 or more who have manifested their love and high esteem for the beneficiaries we serve. The Conference is entering upon a campaign to raise a Permanent Fund of \$200,000, the interest of which is to provide a more adequate support for the retired preachers, their widows and dependent children of the Southern Illinois Conference.

Those interested in any way in this great movement should write F. M. Van Treese, corresponding secretary Endowment Commission Southern Illinois Conference, 730 Veronica Avenue, East St. Louis, Illinois.

Benefactor's Memorial.

BISHOP WILLIAM A. QUAYLE, D.D., LL.D.,

In grateful tribute to his
Devoted and beloved life's companion,

MRS. ALLIE H. QUAYLE,

Gives \$1,425 to bring permanent blessing to the
retired ministers.

(In recognition of the benefits accruing
from Gifts and Devises made in behalf of
its Beneficiaries, the Retired Ministers,
Widows and Orphans, the Conference
Claimants' Endowment Commission of the
Southern Illinois Conference publishes the
names of those making Memorial Gifts.)

In grateful memory of her father and mother,

IRUS ALBRO

and

MRS THANKFUL H. ALBRO.

their daughter,

MRS. SUSAN E. BUTLER.

Brighton, Illinois,

Gives Five Thousand Dollars.

—o—

ELISHA BRUBAKER,

Robinson, Illinois,

Gives as a memorial to his wife.

HANNAH BRUBAKER,

One Thousand Dollars.

—o—

MRS. MARY E. WOODWORTH,

Palestine,

Gives One Thousand Dollars as a
Memorial to her husband,

MARTIN B. WOODWORTH.

MEMBERS OF CONFERENCE DECEASED

NAME	NATIVITY		Entered Traveling Con.		DECEASED	
	Where	When	Conference	When	Where	When
Haley, James W.	Kentucky	Illinois	Alton	1855
Allyn, Henry	Conn.	1813	S. Illinois	1851	Nashville	1855
Kendall, John D.	1824	S. Illinois	1853	Fairview	1858
Massey, James M.	Tenn.	1809	Illinois	1831	Marion County	1858
Vest, James	Tenn.	1801	Illinois	1850	Mascoutah	1859
Maxey, William H.	Illinois	1823	S. Illinois	1836	Xenia	1859
Chandler, Thomas W.	1799	Kentucky	1827	Alton	1861
Shepherd, John	Penn.	1789	Illinois	1836	Williamson Co.	1860
McCord, Charles A.	Kentucky	1813	S. Illinois	1853	Tamara	1861
Calnan, John	Ireland	1834	S. Illinois	1860	Alton	1861
Ayers, R. G.	Ohio	1837	S. Illinois	1858	Equality	1862
Walls, F. T.	Illinois	1848	Ashley	1862
Shepherd, Moses	Illinois	1851	Du Quoin	1862
Glaze, John	Ohio	1811	S. Illinois	1862	Albion	1863
Allyn, Norman	Conn.	1810	Illinois	1836	Bunker Hill	1864
Babbitt, Carlyle	Vermont	1808	Kentucky	1831	Olney	1864
Hall, Richard	N. Carolina	1818	Illinois	1829	Lawrenceville	1864
Huggins, W. C.	Ohio	1825	S. Illinois	1857	Equality	1865
Holt, John	S. Illinois	1852	Iebrown	1866
Cliffe, William	England	Illinois	1843	Olney	1866
Spencer, Travis O.	S. Illinois	1859	Du Quoin	1866
Mitchell, William W.	Virginia	1816	Illinois	1854	Richview	1869
Thatcher, John	Conn.	1804	Missouri	1835	Mount Erie	1869
Hamilton, Presley I.	Illinois	1824	S. Illinois	1853	Litchfield	1869
Frazier, John	Ireland	1803	New York	1831	Lebanon	1871
Morrison, Jonas S.	S. Illinois	1859	Shipman	1871
Corrington, Wm H.	Kentucky	1826	S. Illinois	1863	Belleville	1872
Richardson, James I.	Tenn.	1808	Illinois	1827	Marion Co.	1872
Lambert, Cavey	England	1809	Illinois	1851	Grayville	1872
Clifford, Zelotis S.	New Ham.	1815	Indiana	1843	New Haven	1872
Copeland, James	Missouri	1836	S. Illinois	1867	Lebanon	1872
Walker, William S. C.	Tenn.	1830	S. Illinois	1865	McLeansboro	1873
Powell, Joseph H.	Georgia	1824	Alabama	1891	Clay City	1873
Taylor, William R.	Illinois	1836	S. Illinois	1860	Spring Garden	1873
Greenlaw, William M.	New York	1850	S. Illinois	Flora	1874
Armstrong, I. S.	Ohio	1824	S. Illinois	1869	Noble	1874
Risley, Ashel L.	Kentucky	1804	Indiana	1827	Lebanon	1874
Randal, Thomas	Missouri	1824	Upper Alton	1874
Van Cleve, John	N. Jersey	1804	Illinois	1828	New York, N. Y.	1875
Hawley, Nelson	Ohio	1807	Illinois	1842	Middleton, O.	1875
Dickson, William C.	Kentucky	1838	S. Illinois	1867	Olney	1877
Jay, Charles S.	Penn.	1820	S. Illinois	1841	Steeleville	1878
Van Winkle, D. B.	Illinois	1832	S. Illinois	1860	Du Quoin	1878
Williamson, D.	Virginia	Indiana	1846	Watson	1878
Campbell, A.	Penn.	1811	S. Illinois	1853	Freeburg	1879
Deneen, W. L.	Penn.	Illinois	1828	Lebanon	1879
Walker, Simeon	Georgia	1802	Illinois	1830	Carbondale	1880
Harrington, S. J.	Penn.	1845	S. Illinois	1873	Elsah	1880
Robbins, G. W.	Georgia	1800	Kentucky	1821	Richview	1880
Corrington, J. B.	Kentucky	1801	Illinois	1840	St. Louis, Mo.	1880
Holliday, C. M.	Kentucky	1807	Kentucky	1825	O'Fallon	1881
Houts, C.	Kentucky	1812	Illinois	1838	Metropolis	1881
Johnson, James	Kentucky	1809	Illinois	1848	Patoka	1881
Lopas, T. C.	England	1808	Illinois	1839	Greenville	1881
Delicate, H.	England	1842	S. Illinois	1872	Wanda	1882
Whitaker, W. F.	Indiana	1842	S. Illinois	1870	Belleville	1882
Nesbit, A. B.	Indiana	1813	Indiana	1847	Olney	1883
Johnson, J. T.	Tenn.	1805	Illinois	1825	Mount Vernon	1884
Farmer, G. W.	N. Carolina	1838	S. Illinois	1866	Anna	1884
Reynolds, J. B.	Illinois	1834	Illinois	1856	Salem	1885
Jones, O. V.	Kentucky	1824	S. Illinois	1866	Lebanon	1885
English, L. C.	N. Jersey	1818	Illinois	1851	Robinson	1886
Lathrop, Erastus	Vermont	1813	Indiana	1846	Moravia, Ia.	1886
Woodard, J. B.	N. Carolina	1804	Illinois	1836	Mulberry Grove	1887
Gibson, Josiah	Virginia	1817	Pittsburg	1843	Creston, Ia.	1888
Hill, J. H.	Ohio	1816	Illinois	1847	Lebanon	1889
Caldwell, J. W.	Kentucky	1825	Illinois	1849	Kane	1890
Caughlin, David	Virginia	1824	Illinois	1871	O'Fallon	1890
Tolle, C. J. T.	Kentucky	1825	Illinois	1847	Patoka	1890
Lowe, J. W.	Kentucky	Illinois	1852	Preston, Kan.	1890
Downey, A. L.	Indiana	1810	Kentucky	1854	Marrow	1892
Gillham, John	Illinois	1816	Illinois	1834	Sacramento	1892

MEMBERS OF CONFERENCE DECEASED

NAME	NATIVITY		Entered Traveling Con.		DECEASED	
	Where	When	Conference	When	Where	When
Johnson, T. N.	Illinois	1837	S. Illinois	1857	Vergennes	1892
Brannum, W. T.	Illinois	1825	S. Illinois	1888	Kilmundy	1892
Casey, L.	Illinois	1832	S. Illinois	1856	Centralia	1893
Root, Edmund	Virginia	1832	S. Illinois	1878	Lebanon	1893
Allyn, Robert	Conn.	1838	N. England	1842	Carbondale	1894
Hawk, J. L.	Ohio	1820	Kentucky	1889	Jonesboro	1894
Earp, Joseph	England	1820	S. Illinois	1854	Lebanon	1894
Waggoner, E. E.	Illinois	1868	S. Illinois	1893	Staunton	1894
Randle, Richard	Georgia	1798	S. Illinois	1853	Christian County	1895
Miller, R. D.	Ohio	1822	S. Illinois	1894	Enfield	1895
Locke, J. W.	Kentucky	1817	Ohio	1845	Kansas City, Kan.	1895
Douthitt, C. T.	Indiana	1847	S. Illinois	1893	Patoka	1896
Thompson, J. B.	Maryland	1842	S. Illinois	1875	Salem	1896
Blair, F. O.	Mass.	1822	S. Illinois	1866	Trinidad, Col.	1896
Creshaw, J. D.	Kentucky	1846	Kentucky	1876	Makanda	1896
Field, J. W.	Illinois	1839	S. Illinois	1872	Indianapolis, Ind.	1897
Cullom, G. W.	Illinois	1846	S. Illinois	1855	Avena	1897
Walker, Samuel	Illinois	1825	S. Illinois	1859	Carlyle	1897
Snell, Asa	Illinois	1827	S. Illinois	1857	Edwardsville	1898
McIntosh, J. W.	Indiana	1841	S. Illinois	1886	Grayville	1898
Mapes, Charles	Ohio	1817	Indiana	1841	Henderson, Ky.	1898
Bliss, Alfred	Vermont	1811	S. Illinois	1854	Effingham	1899
Burkitt, William L.	Illinois	1841	S. Illinois	1888	Beecher City	1899
Van Cleve, William ..	N. Jersey	1834	S. Illinois	1864	Olney	1899
Keith, H. H.	Indiana	1826	Indiana	1855	Walshville	1900
Joy, Ephraim	Illinois	1819	Illinois	1844	Centralia	1900
Manifold, Henry	Penn.	1822	S. Illinois	1855	St. Louis, Mo.	1900
Robinson, J. A.	Illinois	1815	Illinois	1847	Centralia	1900
Bruner, William B.	Indiana	1826	N. W. Ind.	1852	Tamaroa	1901
Franklin, Joseph W.	Kentucky	1831	Kentucky	1869	Pinckneyville	1901
Gillham, John D.	Illinois	1835	S. Illinois	1856	Centralia	1901
Thripp, James A.	Ohio	1822	S. Illinois	1856	Vandalia	1901
Waller, James L.	Vermont	1819	S. Illinois	1866	Centralia	1901
Wallis, William	Ireland	1836	S. Illinois	1865	St. Louis, Mo.	1901
Harper, L. A.	Illinois	1827	S. Illinois	1858	Mount Erie	1902
Ransom, A.	New York	1826	S. Illinois	1850	Newton	1902
House, M.	Illinois	1825	S. Illinois	1857	Greenville	1902
Green, Silas	Ohio	1827	Kansas	1860	Steeleville	1902
Hale, W. G.	Illinois	1858	S. Illinois	1883	New Burnside	1902
Horner, W. H.	Illinois	1863	St. Louis	1891	Coffeen	1902
Kepley, S. O.	Illinois	1872	S. Illinois	1899	Springer, N. M.	1903
Ravenscroft, W. E.	England	1824	Indiana	1857	Owensboro, Ky.	1903
Weeden, John	Illinois	1834	S. Illinois	1869	Bartley, Neb.	1904
Davis, W. F.	Kansas	1824	S. Illinois	1857	Bethany	1904
Pierce, B. R.	Kentucky	1828	S. Illinois	1855	Centralia	1905
Waggoner, G. W.	Tenn.	1820	S. Illinois	1852	Upper Alton	1905
Rutherford, J. P.	Illinois	1818	S. Illinois	1857	Hagerstown	1905
Reef, J. R.	Illinois	1838	S. Illinois	1867	Carbondale	1905
Littell, A. J.	Indiana	1849	S. Illinois	1889	Mound City	1906
Nall, J. W.	N. Carolina	1819	S. Illinois	1855	St. Elmo	1906
Morris, C. O.	Illinois	1869	S. Illinois	1899	Catlin	1906
Stauffer, N.	Illinois	1845	S. Illinois	1877	Ralston, Okla.	1906
Leeper, John	Ohio	1827	S. Illinois	1849	Nashville	1906
Wright, J. W.	Indiana	1848	S. Illinois	1872	St. Louis, Mo.	1906
King, M. L.	Kentucky	1820	Kentucky	1841	Albion	1906
Hampton, J. A.	Illinois	1835	S. Illinois	1847	Donnellson	1907
Scawthon, G. W.	England	1833	S. Illinois	1869	Kinmundy	1907
Eaton, Thomas A.	Kentucky	1825	S. Illinois	1852	Kansas City, Mo.	1907
Baker, Charles E.	Ohio	1836	S. Illinois	1892	Mulberry Grove	1908
McGriff, James H.	Penn.	1832	Holston	1863	Olney	1908
Bonner, Charles W.	Indiana	1838	S. Illinois	1867	Long Beach, Cal.	1908
Utley, B. F.	Illinois	1872	S. Illinois	1899	Mound City	1908
Grupe, F. W.	Illinois	1883	S. Illinois	1906	Marissa	1908
Jewell, S. K.	Illinois	1873	Michigan	1903	Mason	1910
Lingenfelter, C. D.	Kentucky	1824	S. Illinois	1854	Clay City	1910
Nash, Caloway	Tenn.	1840	S. Illinois	1867	Los Angeles, Cal.	1910
Lingenfelter, V. D.	Kentucky	1829	S. Illinois	1867	Gonzales, Tex.	1911
Van Houton, A. W.	Indiana	1838	S. Illinois	1884	Salem	1911
Oglesby, Daniel	Illinois	1825	S. Illinois	1856	Richview	1911
Sears, Hiram	Ohio	1825	S. Illinois	1853	Cleveland, O.	1911
Schaffer, George L.	Illinois	1852	S. Illinois	1889	Chester	1911
Bennett, J. H.	Tenn.	1844	S. Illinois	1884	Eldorado	1911

MEMBERS OF CONFERENCE DECEASED

NAME	NATIVITY		Entered Travelling Con.		DECEASED	
	Where	When	Conference	When	Where	When
Tilroe, William	Holland	1836	S. Illinois	1869	Robinson	1911
Thompson, F. L.	Tenn.	1841	S. Illinois	1898	Pinckneyville	1911
Margrave, W. D.	Illinois	1852	S. Illinois	1896	Herrin	1912
Crow, Nathaniel	Illinois	1852	S. Illinois	1881	Fairfield	1912
Steves, H. L.	Ohio	1858	N. Ohio	1887	Benton	1912
Tennyson, J. W.	Illinois	1860	S. Illinois	1892	Olney	1913
McMorrow, William	Virginia	1822	S. Illinois	1867	Mulberry Grove	1914
Cunningham, J. L.	Tenn.	1841	S. Illinois	1879	St. Louis, Mo.	1914
Proctor, A. G.	Illinois	1856	S. Illinois	1899	Chicago	1915
Beckett, C. A.	Indiana	1859	S. Illinois	1887	Chicago	1915
Dewhirst, A. J.	Illinois	1860	S. Illinois	1889	Selma, Cal.	1915
Mulvaney, James M.	Indiana	1861	S. Illinois	1888	Anna	1916
Scarritt, Jotham A.	Illinois	1827	S. Illinois	1853	Alton	1916
Herdman, Thomas H.	Penn.	1829	S. Illinois	1867	Lebanon	1916
Barnes, Edmund	Kentucky	1848	Kentucky	1873	Chautauqua	1916
Carson, William	Ireland	1848	S. Illinois	1889	Chicago	1916
Laughlin, R. W.	Kentucky	1831	S. Illinois	1855	Vienna	1917
Ewers, M. H.	Ohio	1850	Illinois	1878	Chicago	1917
Cross, W. A.	Illinois	1850	M.E. South	1870	Collinsville	1917
Thrall, L. W.	Illinois	1850	S. Illinois	1872	Du Quoin	1918
McKnight, H. E.	Illinois	1875	S. Illinois	1906	Mt. Vernon	1917
Yungling, J. P.	Virginia	1840	S. Illinois	1871	Gardena, Cal.	1918
Harris, Albert	Indiana	1852	S. Illinois	188	Sparta	1919
Wilson, George S.	Illinois	1882	S. Illinois	1917	Mt. Vernon	1919

MINISTERS' WIDOWS

NAME	RESIDENCE	STATE
Baker, Mrs. C. E.	Mulberry Grove	Illinois
Barnes, Mrs. E.	Medora	Illinois
Beckett, Mrs. Louise	Richmond	Indiana
Bennett, Mrs. J. H.	Eldorado	Illinois
Brannum, Mrs. W. T.	Beaucoup	Illinois
Cross, Mrs. W. A.	Collinsville	Illinois
Crow, Mrs. N.	1542 E. 65th Place, Chicago	Illinois
Dewhirst, Mrs. A.	2901 Sylvia St., Selma	California
Douthitt, Mrs. C. T.	4414 Evans Ave., St. Louis	Missouri
Englsh, Mrs. L. C.	Robinson	Illinois
Ewers, Mrs. M. H.	150 W. Williams St., Delaware	Ohio
Franklin, Mrs. J. W.	Pinckneyville	Illinois
Gillham, Mrs. J. D.	1824 Camden Ave., S. Pasadena	California
Green, Mrs. Sllas	Anna	Illinois
Grupe, Mrs. F. W.	Mt. Vernon	Illinois
Kelth, Mrs. H. H.	Walshville	Illinois
Locke, Mrs. J. W.	Lebanon	Illinois
Margrave, Mrs. W. D.	Herrin	Illinois
Miller, Mrs. Lydia	Lebanon	Illinois
McKnight, Mrs. H. E.	Oblong	Illinois
Oglesby, Mrs. D.	Litchfield	Illinois
Proctor, Mrs. A. G.	Winslow	Arizona
Ransom, Mrs. A.	Newton	Illinois
Reef, Mrs. J. R.	Bone Gap	Illinois
Robinson, Mrs. J. A.	1121 16th Ave., Rock Island	Illinois
Root, Mrs. Mary A.	Pinckneyville	Illinois
Rutherford, Mrs. J. P.	Vandalla	Illinois
Schaffer, Mrs. Geo. L.	Chester	Illinois
Thompson, Mrs. J. B.	Lake Geneva	Wisconsin
Thrall, Mrs. L. W.		
Tennyson, Mrs. J. W.	Olney	Illinois
Tolle, Mrs. C. J. T.	Dwight	Kansas
Utley, Mrs. B. F.	Anna	Illinois
Van Cleve, Mrs. Wm.	Olney	Illinois
Waggoner, Mrs. E. E.	6436 Drexel Ave., Chicago	Illinois
Yungling, Mrs. J. P.	Gardena	California
Harris, Mrs. Albert	Sparta	Illinois
Wilson, Mrs. Geo. S.	Mt. Vernon	Illinois

SESSIONS OF CONFERENCE

No. Session	DATE	PLACE	BISHOP	SECRETARY	STATISTICIAN
1	Oct. 17, 1852	Belleville	F. R. Ames	J. Leaton
2	Oct. 26, 1853	Mount Carmel..	L. Scott	J. Leaton
3	Sept. 27, 1854	Mount Vernou..	F. R. Ames	J. Leaton
4	Sept. 26, 1855	Alton	E. S. Janes	J. Leaton
5	Oct. 1, 1856	Salem	M. Simpson	J. Leaton
6	Sept. 23, 1857	Lebanon	L. Scott	M. Shephard
7	Oct. 6, 1858	Olney	T. A. Morris..	M. Shephard
8	Sept. 29, 1859	Richview	F. R. Ames	M. Shephard	J. Leeper
9	Oct. 17, 1860	Punker Hill	M. Simpson	M. Shephard..	J. Leeper
10	Oct. 3, 1861	Salem	E. S. Janes	J. Leeper	J. D. Gillham.
11	Oct. 1, 1862	Alton	F. R. Ames	J. W. Caldwell.	J. W. Nall....
12	Sept. 23, 1863	Mount Carmel..	O. C. Baker....	J. W. Caldwell.	J. W. Nall....
13	Sept. 23, 1864	Belleville	E. S. Janes	J. W. Caldwell.	J. W. Nall....
14	Sept. 27, 1865	Olney	L. Scott	J. W. Caldwell.	J. W. Nall....
15	Sept. 19, 1866	Centralia	E. Thomson	R. Allyn	J. W. Lane....
16	Sept. 25, 1867	Litchfield	F. R. Ames	J. W. Caldwell.	J. W. Lane....
17	Sept. 10, 1868	Lu Quoin	E. S. Janes....	J. W. Caldwell.	J. W. Lane....
18	Sept. 15, 1869	Vandalia	E. Thompson	R. Allyn	J. W. Lane....
19	Sept. 14, 1870	Lebanon	M. Simpson	R. Allyn	J. W. Lane....
20	Sept. 27, 1871	Cairo	L. Scott	R. Allyn	J. W. Lane....
21	Oct. 2, 1872	Mount Vernon..	T. Bowman	R. Allyn	J. P. Dew....
22	Oct. 1, 1873	Jerseyville	T. W. Wiley....	R. Allyn	T. H. Herdman
23	Sept. 23, 1874	Mount Carmel..	L. Scott	R. Allyn	J. Harris
24	Sept. 8, 1875	Centralia	R. S. Foster	T. H. Herdman.	J. Harris
25	Sept. 13, 1876	Olney	M. Simpson	T. H. Herdman.	J. Harris
26	Sept. 27, 1877	Mount Vernon..	J. T. Peck	T. H. Herdman.	W. Wallis
27	Sept. 25, 1878	Alton	S. M. Merrill..	T. H. Herdman.	W. Wallis
28	Sept. 10, 1879	Salem	E. G. Andrews.	T. H. Herdman.	W. Wallis
29	Sept. 1, 1880	Fairfield	C. D. Foss	T. H. Herdman.	W. Wallis
30	Aug. 31, 1881	Greenville	J. F. Hurst	T. H. Herdman.	E. A. Hoyt
31	Sept. 20, 1882	Mount Vernon..	M. Simpson	F.M.Van Treese	E. A. Hoyt
32	Sept. 19, 1883	Belleville	T. Bowman	F.M.Van Treese	E. A. Hoyt
33	Sept. 24, 1884	Fairfield	R. S. Foster	F.M.Van Treese	E. A. Hoyt
34	Sept. 24, 1885	Edwardsville	W. X. Ninde	F.M.Van Treese	E. A. Hoyt
35	Sept. 23, 1886	Vandalia	J. M. Walden..	O. H. Clark	E. A. Hoyt
36	Sept. 13, 1887	Olney	C. D. Foss	O. H. Clark	J. W. Van Clev
37	Sept. 26, 1888	East St. Louis.	J. P. Newman..	O. H. Clark	J. W. Van Clev
38	Oct. 9, 1889	Carbondale	S. M. Merrill..	O. H. Clark	J. W. Van Clev
39	Oct. 1, 1890	Mount Carmel..	T. Bowman	O. H. Clark	J. W. Van Clev
40	Sept. 23, 1891	Mount Vernon..	H. W. Warren..	O. H. Clark	J. W. Van Clev
41	Sept. 28, 1892	Belleville	R. S. Foster	J. W. Van Clev	J. G. Dee
42	Sept. 26, 1893	Flora	C. H. Fowler	J. W. Van Clev	J. G. Dee
43	Sept. 26, 1894	McLeansboro	W. F. Mallalieu.	J. W. Van Clev	J. Y. Reid
44	Sept. 19, 1895	Metropolis	J. W. Joyce	J. W. Van Clev	J. Y. Reid
45	Sept. 16, 1896	Jerseyville	J. N. Fitzgerald	J. W. Van Clev	J. Y. Reid
46	Sept. 22, 1897	Mount Vernon..	S. M. Merrill..	J. W. Van Clev	J. Y. Reid
47	Oct. 5, 1898	Du Quoin	D. A. Goodsell..	J. W. Van Clev	J. Y. Reid
48	Sept. 27, 1899	Mount Carmel..	E. G. Andrews.	J. W. Van Clev	J. Y. Reid
49	Sept. 26, 1900	Edwardsville	W. X. Ninde	F. L. West	J. C. Kinlison
50	Sept. 18, 1901	Alton	J. N. Fitzgerald	C. D. Shumard.	J. C. Kinlison
51	Sept. 24, 1902	Fairfield	J. H. Vincent..	C. D. Shumard.	J. C. Kinlison
52	Sept. 23, 1903	Mount Vernon..	J. M. Walden..	J. W. Cummins.	J. C. Kinlison
53	Sept. 28, 1904	Litchfield	C. C. McCabe..	J. W. Cummins.	J. C. Kinlison
54	Sept. 27, 1905	East St. Louis.	D. H. Moore	J. W. Cummins.	J. C. Kinlison
55	Sept. 19, 1906	Vandalia	D. A. Goodsell..	J. C. Kinlison.	L. W. Porter..
56	Sept. 18, 1907	Mount Carmel..	Earl Cranston..	J. C. Kinlison.	L. W. Porter..
57	Sept. 16, 1908	McLeansboro	F. M. Bristol	J. C. Kinlison.	L. W. Porter..
58	Sept. 22, 1909	Centralia	H. Spellmeyer..	J. C. Kinlison.	L. W. Porter..
59	Sept. 28, 1910	Olney	W. F. McDowell	J. C. Kinlison.	G. R. Goodman
60	Sept. 20, 1911	East St. Louis.	W. F. McDowell	J. C. Kinlison.	G. R. Goodman
61	Sept. 25, 1912	Cairo	C. W. Smith	J. C. Kinlison.	G. R. Goodman
62	Sept. 24, 1913	Murphysboro	C. W. Smith	J. C. Kinlison.	A. R. Ransom.
63	Sept. 23, 1914	Lawrenceville	W. P. Thirkield.	J. C. Kinlison.	A. R. Ransom.
64	Sept. 22, 1915	Mount Vernon..	W. P. Thirkield	Z. J. Farmer	A. R. Ransom.
65	Oct. 4, 1916	Robinson	Wm. A. Quayle.	Z. J. Farmer	A. R. Ransom.
66	Oct. 3, 1917	Marion	Wm. A. Quayle.	Z. J. Farmer	H. B. Shoaff..
67	Oct. 2, 1918	Greenville	R. J. Cooke	C. D. Shumard.	H. B. Shoaff..
68	Oct. 1, 1919	Mt. Carmel	Wm. A. Quayle.	C. D. Shumard.	H. B. Shoaff..

For the first seven years of the Conference, the Secretary or the assistant did the work of the Statistician.

Standing Rules of Conference.

I. When any member of the Conference intends to object to the passage of the character of any member, he shall hand the name of such member to the President, who shall pass the name by and direct the case to be investigated.

II. When any one of our members is called from earth, it shall be the duty of the nearest pastor or District Superintendent of the district to notify all the preachers in the district of such death, and of the time set for the funeral services.

III. At each session of Conference a publisher shall be elected to publish the minutes of the next session, who shall be authorized to make arrangements and enter into a contract for the publication in advance of the session.

IV. The District Superintendent of the district, and the preacher in charge of the station where the Conference is to be held, together with the presidents of the several Conference societies, are instructed to arrange the program of religious exercises, and if practicable, secure their publication in the Central Christian Advocate.

V. The Board of Stewards shall consist of six members of the Conference, each of whom shall serve three years, two being elected at each session of the Conference. The Conference may, at its discretion, add two laymen, to be elected annually. The Board shall organize each year by electing a president, secretary and treasurer, whose names shall be published in the Conference minutes.

VI. When the names of candidates for admission, on trial or for orders, are called, they shall, if present, be called forward and introduced to the Conference.

VII. All candidates for recognition of orders shall, unless excused by vote of the Conference, be examined in the same manner as candidates for ordination, and the Committee on Conference Relation shall inquire into the character and fitness for the traveling connection of each candidate for admission on trial, for admission into full connection, or for readmission into the Conference, and all persons desiring a change of relation or any special appointment.

VIII. There shall be a meeting of the Statistical Secretaries with the Conference Treasurer at eight o'clock on Saturday morning, for the purpose of comparing the money reported in the statistical tables.

IX. When a member of the Annual Conference or the wife of a member of the Conference dies, the Conference shall appropriate seventy-five dollars to provide a monument for him or her. The Conference to elect annually a custodian of Monument Fund, who shall apportion the amount necessary to this fund to the several charges on the basis of the amount paid by the charge for pastoral support the previous year. The pastor to report this under the head of other collections. The publisher of the minutes shall reserve a column in the statistical tables for this report.

X. Each District Superintendent, at the close of the term, shall prepare a report of his district, not to exceed one thousand words, for publication in the minutes.

XI. The Stewards are authorized to take annually from the pro rata due the claimants from the Book Concern, a sum according to their discretion, not to exceed ten per cent of their indebtedness to the Book Concern, until it shall be paid in full.

XII. All reports of committees and resolutions shall be handed to the Secretary in duplicate.

XIII. No person shall have his orders recognized who comes from a church that requires a lower standard of literary qualification than the Methodist Episcopal Church, without passing an examination with us.

XIV. To admit on trial any candidate who is over thirty-five years of age, it shall require a two-thirds vote of all members present and voting, provided the two-thirds equal a majority of all members of the Conference.

XV. All charges entertaining the Annual Conference shall provide lodging and breakfast only, leaving the attendants to provide for the mid-day and evening meals. Provided, this does not apply to superannuated members, their wives, the widows of deceased ministers, deaconesses and guests officially invited, who shall have full entertainment. The Committee on Entertainment shall see that sufficient and wholesome meals shall be provided at reasonable rates.

XVI. All members of the Conference under appointment as Conference Evangelists shall, on the call of their names for passage of character, report their work for the past year, stating number and place of revival meetings held, number professed conversions and accessions to membership of the church.

XVII. All reports from the charges not received by Thursday evening of Conference week will not appear in the published minutes of the Conference.

XVIII. On the first day of the Conference, at the hour following the Communion Service, a memorial shall be held for the ministers and ministers' wives who have died during the year. The Bishop shall appoint someone to deliver the address, and also an alternate.

XIX. The Secretary of this Conference and the publisher of the minutes shall edit the minutes each year before printing same. The printed minutes of the Conference shall be the official journal of the Conference. The publishers of the minutes shall send one copy of each year's minutes by mail free to each retired minister of the Conference and to each widow of deceased ministers of the Conference.

XX. It shall require two-thirds of those present and voting to change or suspend any of these rules, except rule fourteen, which has its own provision.

DISTRIBUTION OF MINUTES.

Each pastor shall receive one copy of the minutes for each \$100 cash salary, at the rate of twenty cents per copy.

The District Superintendents shall receive 15 copies each, and pay \$3.00 for the same.

Alphabetical Roll of the Southern Illinois Conference.

NAME	P. O. Address	Admitted Into Full Connection		Transferred to S. Ill. Conference	Nativity	Relation
		Year	Conference			
Adams, J. M.	Newton	1895	S. Illinois		Kentucky	Effective
Albrecht, Samuel	Ullin	1892	Cent. Ill.	1899	Illinois	Effective
Anderson, W. G.	Conterville	1916	S. Illinois			Effective
Atchison, Charles	Plasa	1891	Kentucky	1895	Illinois	Effective
Baker, D. W.		1893	S. Illinois		Illinois	Supernum'y
Barnes, A. H.	Vergennes			1919		Effective
Barrett, E. W.	Hamburg	1911	S. Illinois		Illinois	Effective
Barnett, C. S.	Opdyke			1919		Effective
Batson, B. H.	Carrier Mills	1912	S. Illinois		Illinois	Effective
Bell, J. A.	Wamac	1909	U. B. Church		Illinois	Effective
Bennett, W. E.	McLeansboro	1914	S. Illinois		Illinois	Effective
Berst, S. D.	Grayville	1908	S. Illinois		Illinois	Effective
Besse, C. B.	Orange, N. J.	1873	E. Maine	1890	Maine	Retired
Beers, L. G.	Frankfort Heights	1917	S. Illinois		Illinois	Effective
Bovard, C. E.	Laclede	1891	S. Illinois		Ohio	Effective
Boyer, J. J.	Xenia	1870	S. Illinois		Penn.	Retired
Brown, Frank C.	Central City	1909	S. Illinois		Illinois	Effective
Brown, W. M.	Christopher	1910	S. Illinois		Illinois	Effective
Bradley, W. R.	Kinmundy	1884	S. Illinois		Illinois	Retired
Britton, J. W.	Ashley	1883	S. Illinois		Illinois	Effective
Bruce, W. C.	Belmont	1915	S. Illinois		Illinois	Effective
Bunton, A. E.		1916	S. Illinois		Illinois	Effective
Bunford, R. E.	Belleville R.F.D.	1919	S. Illinois			Effective
Burke, J. E.	Mason	1891	S. Illinois		Indiana	Retired
Calvert, Greenlee	Godfrey	1888	S. Illinois		New York	Effective
Campbell, C. W.	Villa Ridge	1886	Austin	1896	Illinois	Retired
Cates, Theodore	Alton	1895	S. Illinois		Illinois	Effective
Carroll, E. T.	Greenville	1905	S. Illinois		Indiana	Effective
Clark, O. H.	East St. Louis	1861	S. Illinois		England	Retired
Clements, R. O.	Big Prairie	1911	S. Illinois		Indiana	Supernum'y
Coppage, R. T.	Sullivan, Ind.	1916	S. Illinois			Effective
Cooksey, N. B.	Olney	1877	S. Illinois		Illinois	Retired
Connett, O. E.	Christopher	1910	S. Illinois		Illinois	Effective
Connett, Ernest	Crossville	1915	S. Illinois		Illinois	Effective
Cramp, L.	Brighton	1881	S. Illinois		Illinois	Retired
Cronse, Ell.	Staunton	1914	S. Illinois		Illinois	Effective
Cummins, J. W.	Marion					Effective
Cummins, J. B.	Carlyle	1893	S. Illinois		Illinois	Effective
Cummins, J. S.	Centralia	1895	S. Illinois		Illinois	Effective
Cunningham, W. L.	Calhoun	1898	S. Illinois		Illinois	Effective
Cullison, C. C.	Palestine	1913	S. Illinois		Indiana	Effective
Culver, O. F.	Mounds	1895	S. Illinois		Illinois	Effective
Cutler, L. C.						Supernumerary
Coontz, J. W.	Calro	1902	St. Louis	1917	Missouri	Effective
Dame, G. W.	Mulberry Grove	1916	S. Illinois			Effective
Davis, J. H.	Granite City	1899	S. Illinois		Illinois	Effective
Davidson, J. H.	Ridgway	1915	S. Illinois		Illinois	Effective
Dee, J. G.	Lebanon	1881	S. Illinois		Illinois	Effective
Dever, J. S.	East St. Louis	1914	S. Illinois		Illinois	Effective
Dew, J. S.	Kansas City, Mo.	1859	S. Illinois		Virginia	Retired
DeWeese, J. W.	Miller City	1891	Kentucky	1895	Kentucky	Retired
Dunn, G. A.	Oblong	1909	S. Illinois		Illinois	Effective
Edwards, W. W.	Springfield	1885	S. Illinois		Illinois	Retired
Evans, Wm. R.	East St. Louis	1919	S. Illinois			Effective
Farmer, Z. J.	Upland, Calif.	1890	S. Illinois		Illinois	Retired
Fahnestock, W. J.	St. Francisville	1911	S. Illinois		Illinois	Effective
Fidler, George	Altamont	1904	S. Illinois		Indiana	Effective
Finks, W. O.		1910	S. Illinois		Illinois	Effective
Flint, J. W.	Fairfield	1877	S. Illinois		Illinois	Effective
Flick, I. G.	Golden Gate	1909	S. Illinois		Illinois	Effective
Foltz, M. C.	Mt. Vernon	1906	S. Illinois		Illinois	Effective
Ford, J. H.	Lewisburg, Ky.	1880	Kentucky	1886	Kentucky	Retired
Fouts, J. C.	Cisne	1916	S. Illinois			Effective

Alphabetical Roll of Southern Illinois Conference---Continued.

NAME	P. O. Address	Admitted Into Full Connection		Transferred to S. Ill. Conference	Nativity	Relation
		Year	Conference			
Gannaway, W. H.	Eureka Spr'gs, Ark.	1879	Illinois	1901	Illinois	Retired
Geyer, A. C.	Carbondale	1896	N. W. Indiana	1916	Indiana	Effective
Gloffely, P. R.	Litchfield	1902	S. Illinois		Illinois	Effective
Goodman, Geo. R.	Benton	1900	S. Illinois		Illinois	Effective
Gould, V. N.	Trenton	1909	S. Illinois		Illinois	Effective
Groves, S. P.	Nashville	1862	S. Illinois		Ohio	Retired
Hall, C. C.	East St. Louis	1896	Kentucky	1899	Kentucky	Effective
Hall, J. S.	Collinsville	1899	S. Illinois		Illinois	Retired
Hall, G. H.	Louisville	1908	S. Illinois		Illinois	Effective
Hall, C. W.	Albion	1909	S. Illinois		Illinois	Effective
Harmon, J. G.	Chester	1888	S. Illinois		Illinois	Effective
Hanks, G. W.	Kane	1902	S. Illinois		Illinois	Effective
Harris, D. T.	Bunker Hill	1891	S. Illinois		Illinois	Retired
Haney, T. J.	Sparta	1909	S. Illinois		Illinois	Effective
Harper, T. B.	Pocahontas	1913	S. Illinois		Illinois	Effective
Hearn, P. H.	Salem	1909	S. Illinois		Illinois	Effective
Hedger, F. M.	Batchtown	1919	S. Illinois		Illinois	Effective
Hicks, E. F.	Fairfield	1914	F. M. Ch'ch.		Illinois	Effective
Hendricks, A. W.	St. Jacob	1919	S. Illinois		Illinois	Effective
Hight, L. M.	Thebes	1914	S. Illinois		Illinois	Effective
Hiser, H. O.	Nashville	1893	S. Illinois		Penn.	Retired
Hoar, B. A.	Anna	1885	S. Illinois		Ohio	Retired
Hoots, George		1913	S. Illinois		Illinois	Supernum'y
Hopper, W. J.	Mt. Vernon	1891	S. Illinois		Illinois	Effective
Horsley, Otto	Nashville	1917	S. Illinois		Illinois	Effective
Huffman, J. T.	Los Angeles, Cal.	1886	S. Illinois		Illinois	Retired
Huntsberry, W.	Cisne	1909	S. Illinois		Illinois	Retired
Hunter, Marion	Fairfield	1899	Arkansas	1904	Illinois	Effective
Jackson, J. W.	Worthington, Ind.	1884	Indiana	1895	Illinois	Retired
James, F. M.	Mason	1902	S. Illinois		Illinois	Effective
Johnson, J. B.	Marissa	1898	Indiana	1912	Illinois	Effective
Jones, J. H.	Eldorado	1884	S. Illinois		England	Effective
Jones, W. L.	Randsburg, Cal.	1896	S. Illinois		Illinois	Supernum'y
Kemper, W. W.	Belmont	1906	S. Illinois		Illinois	Effective
Kiesling, W.	Weco, Fla.	1890	S. Illinois		Illinois	Retired
Kinison, J. C.	West Frankfort	1891	S. Illinois		Kansas	Effective
Kinison, J. W. A.	Duquoin	1913	S. Illinois		Illinois	Effective
Kinsey, O. B.	Brownstown	1912	S. Illinois		Illinois	Effective
Lackey, S. C.	Grafton	1913	S. Illinois		Illinois	Effective
Lanter, N. S.	Flat Rock	1911	S. Illinois		Illinois	Effective
Latimer, C. B.	Herrick	1913	S. Illinois		Illinois	Effective
Leyerle, L. M.	Carbondale	1910	S. Illinois		Illinois	Effective
Livingstone, S. A.	Avena	1915	S. Illinois		Ireland	Effective
Loar, M. H.	Harrisburg	1896	S. Illinois		Illinois	Effective
Lutz, Ira E.	Bethalto	1919	S. Illinois		Illinois	Effective
Macurdy, W. C.	Flora	1891	Upper Iowa	1917	Penn.	Effective
Martin, T. A.	Kimnuddy	1914	S. Illinois		Illinois	Effective
Markman, O. L.	Murphysboro	1900	Evg. Assn.	1904	Illinois	Effective
Magill, L. A.	Sumner	1915	S. Illinois		Illinois	Effective
Matthews, S. A.	Mound City	1908	S. Illinois		Illinois	Effective
Mauk, L. R.	Okawville	1900	Ch. South	1907	Illinois	Effective
Maxfield, O. O.	Oblong	1911	S. Illinois		Illinois	Effective
McCammon, G. E.	Lebanon	1893	S. Illinois		Illinois	Effective
McCracken, J. E.	Ramsey	1896	S. Illinois		Illinois	Effective
McClain, T. B.	Pinkstaff	1915	S. Illinois		Illinois	Effective
McKown, L. S.	Robinson	1904	Indiana	1905	Indiana	Effective
McKown, M. C.	Donnellson	1884	Indiana	1905	Indiana	Effective
McNeil, J. W.	Carbondale	1878	Tenn.	1890	Tenn.	Retired
McKenzie, E. H.	Elkville	1882	W. Wis.	1911	Mass.	Effective
McPherson, W. H.	Mt. Vernon	1911	S. Illinois		Illinois	Effective
Merrick, H. L.	Newton	1898	S. Illinois		Illinois	Retired
Merkel, H. M.	Odin	1917	S. Illinois		Illinois	Effective
Miller, J. L.	Macedonia	1916	S. Illinois		Illinois	Effective
Mitchell, L. J.	Mt. Vernon	1913	S. Illinois		Illinois	Effective

Alphabetical Roll of Southern Illinois Conference---Continued.

NAME	P. O. Address	Year	Admitted Into	Transferred to S. Ill. Conference	Nativity	Relation
			Full Connection			
Morris, W. T.	Carbondale.	1883	S. Illinois.		Tenn.	Effective
Morris, Robert.	Alton.	1902	S. Illinois.		Illinois.	Effective
Morgan, S. A.	Joppa.	1913	S. Illinois.		Illinois.	Effective
Moorman, C. W.	Ramsey.	1906	N. W. Kan.	1910	Kansas.	Effective
Montgomery, E. E.	Maunie.	1912	S. Illinois.		Illinois.	Effective
Murkin, J. T.	Mt. Vernon.	1889	S. Illinois.		Illinois.	Retired
Montgomery, W. G.	Clay City.	1914	Louisville.	1917		Effective
Murray, L. G.	Yale.	1919	S. Illinois.		Indiana.	Effective
Nave, J. W.	Wamac.	1916	S. Illinois.			Effective
Nickerson, J. E.	San Diego, Cal.	1887	S. Illinois.		Ohio.	Retired
Oakes, H. F.		1917	S. Illinois.			Effective
Orr, J. C.	Hickory, Ky.	1874	Kentucky.	1886	Kentucky.	Retired
Perrin, D. A.	Normal.	1870	Kansas.	1896	Canada.	Retired
Peake, T. D.	Lagrange, Ill.	1872	Ohio.	1901	Ohio.	Retired
Peterson, C. L.	Mt. Carmel.	1914	S. Illinois.		Illinois.	Effective
Phelps, G. A.	Jonesboro.	1908	S. Illinois.		Illinois.	Effective
Phillips, C. R.	Herrin.	1904	S. Illinois.		Illinois.	Effective
Poole, W. H.	Edwardsville.	1892	S. Illinois.		Illinois.	Effective
Poore, E. R.	Palestine.	1915	Alabama.	1918		Effective
Porter, L. W.	Bridgeport.	1895	S. Illinois.		Illinois.	Effective
Powis, William.	Olney.	1880	Kentucky.	1886	England.	Retired
Presley, J. N.	Xenia.	1915	S. Illinois.		Illinois.	Effective
Pritchard, J. B.	Plainview.	1917	S. Illinois.			Effective
Ramsden, Charles.		1911	S. Illinois.		England.	Effective
Ransom, A. R.	Effingham.	1909	S. Illinois.		Illinois.	Effective
Ravenscroft, J. B.	Albion.	1869	S. Illinois.		England.	Retired
Reid, J. Y.	Marion.	1887	S. Illinois.		Kentucky.	Effective
Rhein, W. L.	Tilden.	1898	S. Illinois.		Illinois.	Effective
Richardson, W. D.	Johnson City.	1909	S. Illinois.		Illinois.	Effective
Richardson, J. O.		1917	S. Illinois.		Illinois.	Supernum'y
Robertson, Ressho.	Centralia.	1894	S. Illinois.		Illinois.	Effective
Sabine, C. W.	Murphysboro.	1868	S. Illinois.		Ohio.	Retired
Seed, G. A.	Olney.	1878	S. Illinois.		Illinois.	Retired
Shaddrick, J. D.	Belleville.	1902	S. Illinois.		Illinois.	Effective
Shafer, J. E.	Puckneyville.	1904	S. Illinois.		Ohio.	Effective
Shaffer, Wm. E.	New Burnside.	1916	S. Illinois.			Effective
Sharp, W. A.	Equality.	1912	S. Illinois.		Illinois.	Effective
Shipp, D. W.	Olney.	1919	S. Illinois.			Effective
Shoaff, H. B.	Hutsonville.	1911	S. Illinois.		Illinois.	Effective
Shunard, C. D.	Metropolis.	1890	S. Illinois.		Illinois.	Effective
Sisney, C. E.	Medora.	1914	S. Illinois.		Illinois.	Effective
Slaten, J. R.	Anna.	1913	S. Illinois.		Illinois.	Effective
Smith, Laurence.	Olney.	1892	S. Illinois.		Illinois.	Effective
Smith, J. W.	Carbondale.	1903	Okl.	1904	Minn.	Retired
Smith, S. S.	Menard.	1895	S. Illinois.		Illinois.	Effective
Smoot, H. W.	Carmi.	1905	S. Illinois.		Illinois.	Effective
Sowers, T. B.	Collinsville.	1910	S. Illinois.		Illinois.	Effective
Spragg, C. H.	St. Elmo.	1897	S. Illinois.		Illinois.	Effective
Spurgeon, S. M.	Quincy.	1914	S. Illinois.		Illinois.	Effective
Stokes, T. C.	Sessor.	1916	S. Illinois.			Effective
Streubing, G. C.	Sorento.	1910	S. Illinois.		Illinois.	Effective
Streubing, Carl J.	New Douglas.	1918	S. Illinois.		Illinois.	Effective
Sullins, V. B.	Golconda.	1907	S. Illinois.		Illinois.	Effective
Sullivan, C. A.	Benton.	1904	S. Illinois.		Illinois.	Effective
Tate, O. W.	Brighton.	1915	S. Illinois.		Illinois.	Effective
Taylor, J. A.	Mt. Vernon.	1892	S. Illinois.		Illinois.	Effective
Terhune, W. I.	Vandalia.	1905	S. Illinois.		Illinois.	Effective
Thero, Samuel.	Madison.	1894	Iowa.	1902	Iowa.	Effective
Tritt, C. S.	Vienna.	1900	S. Illinois.		Illinois.	Effective
Tucker, J. G.	Olney.	1895	S. Illinois.		Indiana.	Effective
Tucker, J. W.	Noble.	1917	S. Illinois.			Effective
Vandaveer, Albert.	Chandler, Tex.	1888	S. Illinois.		Illinois.	Retired
Van Treese, F. M.	East St. Louis.	1869	S. Illinois.		Illinois.	Effective
Wardell, H. R.	Karnak.	1916	S. Illinois.			Effective

Alphabetical Roll of Southern Illinois Conference--Continued.

NAME	P. O. Address	Admitted Into Full Connection		Transferred to S. Ill. Conference	Nativity	Relation
		Year	Conference			
Watson, J. P.	Alma			1919		Effective
Watson, M. L.	Irvington	1916	S. Illinois		Illinois	Effective
Walton, W. C.	Lebanon	1894	S. Illinois		Illinois	Effective
Wakefield, Ralph	East St. Louis	1904	St. Louis	1914	Penn.	Effective
Walker, L. S.	Richview	1859	S. Illinois		Illinois	Retired
Webb, S. W.	Moccasin	1916	S. Illinois			Effective
Webber, G. M.	Bellbrook, O.	1883	Cent. Illinois	1896	New York	Retired
Webster, J. W.	Gillespie	1896	S. Illinois		Tenn.	Effective
Whiteside, C. B.	Lawrenceville	1897	S. Illinois		Illinois	Effective
Whitlock, W. H.	East St. Louis	1903	S. Illinois		Kansas	Effective
Whitzell, G. M.	Hutchinson, Kan.	1875	S. Illinois		Illinois	Retired
Wills, H. N.	Coffeen	1913	S. Illinois		Illinois	Effective
Wilson, F. O.	Jerseyville	1904	S. Illinois		Illinois	Effective
Wilkin, L. C.	Robinson	1893	S. Illinois		Illinois	Supernum'y
Willey, J. E.	Bone Gap	1911	S. Illinois		Illinois	Effective
Winger, E. G.	Shipman	1911	S. Illinois		Indiana	Effective
Wigham, W. G.		1912	S. Illinois		Illinois	Supernum'y
Winter, L. C.	Yale	1915	S. Illinois		Illinois	Effective
Wise, C. R.	Mt. Erie	1919	S. Illinois			Effective
Woodley, R. D.	St. Louis, Mo.	1883	Ch. South	1885	N. Carolina	Retired
Yingst, Adam	Dunedin, Fla.	1889	S. Illinois		Illinois	Retired
Yost, C. R.	Farina	1913	S. Illinois		Illinois	Effective
Young, H. H.	Huey	1892	S. Illinois		Illinois	Effective

STATISTICAL TABLES, 1919.

Statistician's Report—Carbondale District.

List No.	NAME OF CHARGE	NAME OF PASTOR	Ministerial Support														
			Support of Pastor			Support of Dist. Supt		Support of Bishop		Support of Conf. Claim'ts		Total Paid for Ministerial Support	Total Deficiency	Loc'l Preachers on Ch'ge	Bap Adults Baptized		
			Total Claim Including House Rent	Total Paid Including House Rent	Rental Value of Parsonage	Claim	Paid	Claim	Paid	Claim	Paid						
1	Anna.....	Van B. Sullins...	1400	1550	250	196	196	24	24	24	24	96	96	1769
2	Anna Ct.....	B. A. Hoar.....	300	300	24	24	326	24
3	Bloomfield.....	L. L. Vaughn.....
4	Buncombe.....
5	Cairo.....	J. W. Coontz.....	2580	2580	480	168	168	42	42	80	80	80	80	2870	1	7
6	Carbondale.....	A. C. Geyer.....	2400	2400	400	100	100	40	40	160	160	160	160	2760
7	Carbondale Ct.....	L. M. Leyerle.....	1200	1141	100	88	77	14	12	55	50	1180	1180	66	2	40	1
8	Cartersville.....	Chas. Ramsden.....	1200	1200	200	80	80	20	20	80	80	80	80	1380
9	Chester.....	J. G. Harmon.....	1200	1300	200	60	60	20	20	80	80	80	80	1460	3
10	Coulterville.....	W. G. Anderson.....	1150	1150	150	80	80	17	15	80	75	1320	1320	7	5
11	Crab Orchard.....	W. P. White.....	900	882	72	72	72	18	18	72	972	972	90	2	22
12	Cypress.....	J. H. Davidson.....	1150	1150	150	80	80	20	20	80	80	80	80	1330
13	Duquoin.....	J. W. A. Kinison.....	1640	1640	112	112	28	28	112	112	182	182	6
14	Eddyville.....	S. A. Morgan.....	725	700	100	56	44	5	30	12	661	661	82	2
15	Elizabethtown.....	S. O. Sheridan.....	900	900	100	64	64	16	12	64	40	1044	1044	28	1	8
16	Elkville.....	J. W. McNeill.....	950	950	150	60	60	12	5	60	30	1045	1045	34	1	3
17	Golconda.....	J. R. Slaten.....	1350	1350	150	96	96	24	24	96	96	1566	1566	1	1	2
18	Herrin.....	C. R. Phillips.....	2300	2300	300	160	160	30	30	160	160	2650	2650	4	4	2
19	Herrin Ct.....	Chas. Atchenson.....	770	700	56	46	14	12	56	36	794	794	102	1
20	Johnson City.....	S. D. Berst.....	1800	1800	150	132	132	27	27	83	83	2042	2042	8
21	Jonesboro.....	W. O. Finks.....	1300	1300	100	9600	9600	24	24	96	96	6
22	Jappa.....
23	Karnak.....	H. R. Wardell.....	1150	1150	150	80	80	16	16	64	30	1276	1276	34	8
24	Metropolis.....	C. D. Shumard.....	1800	1800	300	120	120	30	30	90	90	2040	2040	1
25	Metropolis Ct.....	C. A. Pittman.....	650	606	52	48	13	13	52	52	719	719	44	25
26	Marion.....	W. C. Macurdy.....	2400	2400	400	160	160	40	40	160	160	2760	2760	1	8
27	Mounds.....	Geo. A. Dnnn.....	1550	1550	250	100	100	26	26	104	104	1780	1780	34
28	Mound City.....	S. A. Matthews.....	1300	1300	200	80	80	20	20	80	80	1480	1480	1	4
29	Murphysboro.....	C. L. Peterson.....	2525	2525	400	170	170	34	34	180	180	2909	2909	5
30	New Burnside.....	W. E. Shaffer.....	800	780	80	64	64	16	6	16	10	860	860	36	6
31	Pinckneyville.....	J. E. Schafer.....	1400	1400	200	96	96	20	20	96	100	1616	1616	2
32	Reevesville.....	C. W. Campbell.....	363	288	75	5	5	22	44
33	Royalton.....	Chas. Smith.....	120	121	10	11	2	2	10	10	144	144	1
34	Sparta.....	Thos. J. Haney.....	1560	1560	360	96	96	24	24	96	96	1776	1776	9
35	Steeleville.....	O. W. Tate.....	1100	1035	100	80	70	20	10	80	40	1150	1150	125
36	Tamaroa.....	S. Albrecht.....	1220	1220	120	88	88	22	88	88	1418	1418	2	4
37	Thebes.....	L. M. Hight.....	1100	1100	200	72	72	18	18	35	3	32	40
38	Thompsonville.....	S. Sechrest.....	939	939	79	68	46	16	10	68	995	995	96	14
39	Ullin.....	S. Albrecht.....	1220	1220	120	88	88	22	22	88	88	1418	1418	2	4
40	Vergennes.....	E. H. McKenzie.....	1070	1070	120	64	64	15	15	72	72	1221	1221
41	Vienna.....	C. S. Tritt.....	1200	1200	200	80	80	20	20	50	50	1350	1350	1	15
	Total.....	47512	47412	6306	3242	3057	734	706	2893	2531	53422	53422	844	22	287

Southern Illinois Conference for 1919.

Membership				Sunday Schools			Epworth League		Church Property						General Conf. Expenses					
Copy	Members	Full Members	Deaths during Year	Sunday Schools	Officers & Teachers	Total Enrollment in All Departments	Senior Members	Junior Members	Church Buildings	Estimated Value of Land and Buildings	Parsonages	Estimated Value of Land and Buildings	Paid for Buildings and Parsonages	Pa. on Old Indebtedness Churches & Parsonages	Present Indebtedness on Churches & Parsonages	Current Expenses	Apportioned for The Quadrennium	Paid This Year	Balance Due For The Quadrennium	List No.
1	175	20	3	1	17	225	1	10000	1	1500	800	1100	20	5	1
2	120	48	3	2	12	80	18	2	4000	10	1	2
3	424	10	4	1	40	480	50	1	15000	1	6000	587	10	10	3
4	515	44	5	1	40	462	85	77	1	10000	1	8000	414	1396	20	5	4
10	500	20	6	4	25	300	4	13500	1	1500	297	525	150	5
26	189	20	2	1	19	300	1	8000	1	1200	50	105	800	266	6
15	201	2	1	18	309	1	3000	1	3500	2000	160	12	2	7
13	151	16	1	1	18	257	25	35	1	4000	1	1600	330	8
3	383	4	5	45	270	40	5	7700	1	800	35	200	9
3	198	21	4	4	36	212	4	4100	1	1500	25	75	12	3	10
3	396	68	5	2	29	371	36	60	4	14000	70	220	16	3	11
7	396	25	2	4	25	225	60	5	5000	1	800	100	12
351	351	35	1	4	25	310	4	6500	1	2000	365	200	100	3	3	13
3	274	21	2	2	30	231	30	2	10000	1	2000	150	14
2	150	10	5	2	22	220	15	12	7	5500	1	2000	100	100	275	150	12	3	15
2	360	8	1	29	420	38	60	7	12000	1	2500	250	500	1800	350	5	16
86	66	20	2	11	90	3700	75	285	354	78	17
0	275	24	2	18	290	1	14500	1	1500	40	391	4	18
0	110	10	6	1	19	160	20	60	1	1500	1	1000	100	150	19
4	262	27	4	2	27	269	67	2	7500	2	2000	41	306	125	2	20
4	301	33	7	1	24	299	40	1	35000	1	3500	482	3363	478	21
4	150	32	4	28	198	88	110	4	10000	1	6000	165	250	230	8	22
9	481	2	1	42	590	20	1	50000	1	6000	176	772	8228	485	20	5	23
6	250	49	1	26	303	31	12	1	12000	1	6000	4280	4960	120	12	3	24
18	146	30	3	1	17	181	20	25	1	3400	1	1200	175	12	3	25
3	616	89	5	1	30	433	63	73	1	75000	1	10000	372	27000	2844	10	26
5	14	100	3	5	31	260	5	12000	1	3000	200	100	200	27
5	290	3	1	22	275	20	75	1	16000	1	1600	299	16	4	28
1	125	3	2500	1	400	29
1	15	2	1	6	1	2000	1	25	30
1	340	4	1	24	375	110	190	1	10000	2	8000	282	366	2380	460	31
2	272	52	3	3	36	411	35	3	7800	1	1000	335	225	32
2	282	28	7	5	48	305	55	5	6500	2	2000	102	250	205	2	33
3	197	12	2	15	130	60	2	2500	2	2500	103	34
3	235	5	5	51	245	6	16700	3000	35
2	282	28	7	5	48	305	55	5	6500	2	2000	102	250	205	2	36
0	127	2	1	16	166	25	1	1600	1	1000	100	100	6	37
0	177	30	8	1	12	150	50	100	1	8000	1	2000	275	600	225	3	38
571	9504	892	122	77	983	9793	1114	917	80	479600	36	90100	10172	5590	53301	11122	153	90	3	41

Treasurer's Report—Carbondale District.

List No.	NAMES OF CHARGES	Disciplinary Benevolences													
		MISSIONS						Worshipers' Aid Society	Board of Sunday Schools		Board of Education		American Bible Soc.	Bd. of Temp., Ph'n and Public Morals	
		Board of Foreign Missions			Board of Home M and Ch'ch Exten.				Church	S. S. incl. 10 per cent of Miss. Offer'g	Public Educational Collections	Children's Day Fund			
		Church	Sunday Schools	Special Gifts	Church	Sunday Schools	Special Gifts								
1	Anna	100	15		100	15		5	5		10			5	5
2	Anna Ct.	20			20			12			10			1	
3	Bloomfield														
4	Buncombe														
5	Cairo	121	100		122	100		37	31	9	179			16	16
6	Carbondale	543	76		542	76		21	10	18	39			8	8
7	Carbondale Ct.	30			29			1		4	25			1	
8	Cartersville		25			25		2		5	10			2	2
9	Chester	62	30		62	30		11		10	25			5	5
10	Coulterville	42			42			11		10	24			5	5
11	Creal Springs	10			10										
12	Cypress	313	29		313	29		16	5	8	34			7	7
13	DuQuoin	637	118		637	118		25	5	16	53			11	11
14	Eddyville	73			73			19	16		41			8	8
15	Elizabethtown	15	10		10	10		7	5		10			3	2
16	Elkville	15	15		12			13	9	5	35			7	7
17	Golconda	134	20		133	20		12	6	4	26			5	5
18	Herrin	40	15		40	15		10		7				10	10
19	Herrin Ct	12			5	7		2	4		4			1	1
20	Johnson City	127			127			10	10					5	5
21	Jonesboro														
22	Joppa														
23	Karnak	189	15		187	18		16	13		34			7	7
24	Marion	221	50	20	199	50		50		43	107			21	21
25	Metropolis	52			51			31	27		67			13	13
26	Metropolis Ct.	12			12			2	2		10			1	1
27	Mound City	68	69		65	66		14	10	2	31			6	6
28	Mounds	656		50	656			11		9	11			3	2
29	Murphysboro	394	90		393	90		55	27	20	119			24	24
30	New Burnside	3			3										
31	Pineknayville	319	16		318	16		34		29	72			14	14
32	Pittsburgh														
33	Reevesville														
34	Royalton	16			16			4	4					2	2
35	Sparta	123			115			17		14	36			7	7
36	Steeleville	102		100	202			16	14		30			7	7
37	Tamaroa														
38	Thebes and Olive Bunch.	13	5		19			2	5		5			1	1
39	Thompsonville	36			32			5	5		13			2	2
40	Ullin	61	6	3	60	6	3	11	10	2	24			5	5
41	Vergennes	185			185			9	8		20			4	4
42	Vienna	90			85			10	10		26			5	5
	Totals	4819	704	173	4863	703	3	492	241	217	1130	102		222	218

Southern Illinois Conference for 1919.

Disciplinary Benevolences			Benevolences										Other Cash Items					GRAND TOTAL	List No.	
Cash	Supplies	City Missionary or Church Exten. Soc.	Total Disciplinary Benevolences	Ed., Endow., Bldgs. Etc., use of Conf.	Hospital	Orphanage and Old Folks' Home	Monument Fund	Domestic Missions	Other Benevolences	Wesley Foundation	Total Benevol. Ord. by Annual Conf.	Annual Conf. Inv. for Conf. Claim'ts	Central Office Exp. Epworth League	Support of District Supt.	Support of Bishops (Episcopal Fund)	Support of Conf. Claimants	General Conf. Expenses			
			271			16			102	18	136	18	12	96	24	96	5	648	1	
			55						11		11	16		24	12			1	109	2
			913			46		19	191	95	350	191	3	168	42	80	10	1757	3	
71	4		3212		5532	175			114		5821	383	6	160	40	160	5	9787	4	
622	712		92			8	1		71		80	9		77	12	50		320	5	
			73			110					110			80	20	80		363	6	
			249			7	12		37		46	19	4	60	20	80		480	7	
			152			91		1	69		167	65		80	15	75		556	8	
			20															20	11	
			768			53	2	1	101		163	12		80	20	80	3	1126	12	
			1931			36	3		10	112	173	37	28	112	28	112	3	2424	13	
			240			43					43	122		44	5	12		466	14	
			73		20				34		54	18		64	12	40	2	263	15	
		284	389			6					6	54		46	5	30		530	16	
			367			31	2	7			40	65		96	24	96	3	691	17	
88			242			98			234		322	37	1	160	30	160	5	967	18	
			37			22			5		27			46	12	36		158	19	
270			556		12	146	3	7	63		231			132	17	100	4	1040	20	
7	12		19			12			18		20	2		96	24	96		257	21	
																		122		
			488			49	1	5	23		78	115		80	16	30	2	809	23	
449	46		1544			340	3	16	77		436	44	1	160	40	160	5	2390	24	
			258			92	3	10		92	197	132		120	30	90		827	25	
			41			36					36	12		48	13	52	2	204	26	
			423			46		7	130		183	56	1	80	20	80	3	846	27	
			2582			62		8	175		225	1029	12	100	26	104	3	4091	28	
			486			107			219	275	601	25	5	170	34	180		2957	29	
			12					5			5	45		64	6	10		148	30	
606			1511			132	2		68	15	217	80		96	20	100	4	2028	31	
						135					135	120		72	18	9		354	32	
						8					8					5		13	33	
4			56			5					5			11	2	10	2	86	34	
140	3		464			21	2	20	11		54	13		96	24	96		747	35	
128			612			34					34	84		70	10	40		850	36	
																				37
			52			48	2				50	2		72	18	5	3	202	38	
			101			24	2		24		50	15		56	17	69		308	39	
			292			5			52		65			88	22	88	2	497	40	
8	24		455			5			5	65	77	27		64	15	72	6	716	41	
15	1		249			13	2	7	9		31	14		80	20	50	3	447	42	
2408	1709		20687		5564	2050	36	141	1964	572	10317	2861	53	3148	703	2633	80	40482		

Statistician's Report—Centralia District.

List No	NAME OF CHARGE	NAME OF PASTOR	Ministerial Support												Ba	
			Support of Pastor			Support of Dist. Supt.		Support of Bishop		Support of Conf. Claim'ts		Total Paid for Ministerial Support	Total Deficiency	Loc'l Preachers on Ch'ge		Adults Baptized
			Total Claim Includ- ing House Rent	Total Paid Includ- ing House Rent	Rental Value of Parsonage	Claim	Paid	Claim	Paid	Claim	Paid					
1	Alma.....	S. J. Wilton.....	*900	850	100	64	60	16	15	48	15	970	58	
2	Altamont.....	A. R. Ransom.....	1350	1350	150	96	96	24	24	96	96	1566	
3	Ashley.....	I. W. Britton.....	1000	1000	100	64	64	16	10	40	37	1111	9	1	
4	Avena.....	S. A. Livingston..	250	220	40	38	11	9	40	38	305	36	
5	Beaucoup.....	Sam Anderson....	900	900	100	64	64	16	16	64	64	1044	1	
6	Beaver Creek.....	Oscar Mitzel.....	925	925	100	66	66	17	17	66	66	1074	
7	Beckemeyer and Breese.....	Harry D. Lapp..	265	265	22	22	6	6	22	22	315	
8	Beecher City.....	Chas. E. Reed....	675	665	75	48	48	12	48	713	60	
9	Boulder and Centenary.....	*275	275	24	17	5	15	300	27	
10	Brownstown.....	O. B. Kinsey.....	1325	1325	125	80	80	20	20	80	80	1505	
11	Carlyle.....	J. B. Cummins....	1200	1200	200	60	60	17	17	66	50	1327	4	
12	Centralia.....	
13	**First Church.....	J. S. Cummins....	2400	2400	400	160	160	20	20	160	160	2740	1	10	
14	Central City and Wamac.....	S. H. Hoar.....	1500	1500	150	108	108	27	27	108	108	1743	
15	Coffeen and Fillmore.....	H. N. Wills.....	950	917	150	64	55	16	10	64	20	1002	86	1	
16	Donnellson.....	Greenlee Calvert.	940	940	140	64	64	16	16	64	64	1084	1	
17	Edingham.....	I. W. Webster....	1400	1418	200	96	96	24	24	96	96	1634	1	
18	Farina.....	C. R. Yost.....	1000	1000	100	64	64	18	18	72	72	1154	17	
19	Greenville.....	E. T. Carroll....	1500	1800	300	96	96	24	24	96	96	2016	1	9	
20	Herrick.....	C. R. Lathimer..	1220	1220	120	82	82	22	22	88	88	1412	
21	Huey.....	I. P. Watson.....	700	769	100	48	48	12	12	48	48	868	
22	Irrington.....	H. H. Young.....	760	600	100	70	42	17	8	70	32	682	35	1	
23	Kimmundy.....	J. A. Martin.....	1190	1190	120	80	80	20	20	83	83	1373	14	
24	Laclede.....	C. E. Bovard.....	600	550	48	40	10	10	40	25	625	73	
25	Litchfield.....	*2200	2200	400	140	140	34	34	108	108	2482	3	
26	Mason.....	F. M. James.....	1000	940	100	72	69	12	10	72	68	1087	3	2	
27	Moccasin.....	C. W. Smith.....	875	719	100	62	50	769	1	
28	Mulberry Grove & Hagarstown.....	J. W. Tucker....	1100	1100	100	80	80	16	20	80	60	1260	1	21	
29	Nashville.....	Otto Horsley....	1150	1150	150	80	80	20	20	80	80	1330	1	
30	New Douglas and Walshville.....	C. J. Streubing..	610	710	100	48	48	10	10	48	48	816	
31	Odin and Richview.....	Harry Merkel....	796	796	96	56	56	14	14	56	56	922	2	
32	Okawville.....	M. C. McKown....	750	750	44	44	11	11	44	44	849	
33	Patoka.....	*700	700	100	48	34	12	12	48	48	842	1	
34	Pocahontas.....	T. E. Harper....	950	950	150	64	64	16	16	64	64	1094	
35	Ramsey.....	J. E. McCracken.	*900	900	100	64	64	16	12	64	64	1040	2	
36	Salem.....	P. R. Glatfelter..	1800	1800	300	120	120	30	30	120	120	2070	1	5	
37	Sandoval and Shattue.....	Clark W Howard	912	912	112	64	64	16	16	64	64	1056	
38	Shobonier.....	G. C. Streubing..	800	819	100	42	42	12	12	93	966	
39	Sorento and Panama.....	Frank Brown ...	1072	1030	72	80	80	20	20	80	80	1210	42	
40	St. Elmo.....	C. H. Spragg....	1680	1680	300	96	96	24	24	96	96	1896	
41	Trenton and New Baden.....	Virgil Gould....	1200	1500	100	88	88	22	22	88	90	1700	22	
42	Vandalia.....	W. I. Terhune....	1700	1700	300	112	112	28	28	112	112	1952	13	
43	Vernon.....	M. L. Watson....	900	850	100	64	60	16	15	64	60	985	59	
44	Walnut Hill.....	S. W. Webb.....	920	920	100	65	65	15	15	60	60	1060	1	
45	Watson.....	Virgil Wharton..	660	640	60	48	48	12	10	48	15	713	55	1	
	Total.....	45898	46036	5770	3145	3054	742	696	2970	2790	52626	740	14	128	

* Copied from last year.

**First Church and Central City and Wamac are under Centralia P. O.

Southern Illinois Conference for 1919.

No.	Membership			Sunday Schools			Epworth League		Church Property					General Conf. Expenses						
	Full Members			Sunday Schools	Officers & Teachers	Total Enrollment in All Departments	Senior Members	Junior Members	Church Buildings	Estimated Value of Land and Buildings	Parsonages	Estimated Value of Land and Buildings	Paid for Buildings and Impts on Parsonages	Pd. on Old Indebtedness Churches & Parsonages	Present Indebtedness on Churches & Parsonages	Current Expenses	Appropriated for The Quadrennium	Paid This Year	Balance Due For The Quadrennium	Last No.
	Full Members On Roll	Non-Res Members	Deaths during Year																	
1	225	25	4	3	30	275	17	20	4	5000	1	700	50			150	9		6	1
2	276	41	4	1	22	253			1	25000	2	3500		732	842	617		10		2
3	195	32	1	1	19	169			1	5000	1	1000				160	9			3
4	113	30	4	4	30	191	25	16	4	2000	1	200	100							4
5	205	4	5	3	30	305	60		4	7000	1	10000	55			200				5
6	187	30	1	4	40	300	20		5	10000	1	3000	150			200	8			6
7	40	11		2	13	165	24		2	2500			25			70	6	2		7
8	150	15	4	2	25	175			2	5000	1	800	5			60	6		6	8
9	110	6	2	2	15	275	27		2	2800						75				9
10	153	15	2	1	18	198	20	20	1	11000	1	1500	200			250	14	5		10
11	145		4	1	16	198	40	30	1	10000	1	2500	100		75	195	40	10		11
12	667	85	18	1	45	695	60		1	35000	1	3500	200			850	80	20		13
13	247	18	1	3	49	686	45	110	3	5500	2	4000	150		2500	150	14			14
14	200	22	3	2	36	350	25		2	5000	2	2500	30			300	9			15
15	103		1	1	18	187	32		1	2000	1	1200	75			180	9	3		16
16	304	37	6	1	22	348	38	45	1	25000	1	2500				450	24	18		17
17	160	19	4	1	19	205	60		1	11500	1	1000	30	500	1500	375	10	4	2	18
18	391	10	3	1	28	602	57	50	1	20000	1	6000	900	500	700	914	20	14		19
19	213	21	2	2	27	316	51		2	2300	1	2500	200	250	100	120		4		20
20	152	35	1	3	30	310			3	8000	1	1000	2200			150	2	2		21
21	175	25		3	20	195	40		4	7000	1	1000	50	140	100	100				22
22	265		2	1	23	215	45		1	16000	1	1800	200	400	270	240	12	12		23
23	115	2		2	20	158			2	2500	1	3000				75		5		24
24	514	20	7	2	36	529	24	30	2	9000	1	4000	350			360	26	6	18	25
25	272	23	4	3	30	277	25		3	5050	1	1000	30			120	12	2	8	26
26	216	12		5	60	444	28	15	4	7000	1	2500		50	365	100	12			27
27	307		6	5	46	437	200	111	2	8000	2	2200	200			220	8	2	2	28
28	185	32		1	17	150	35		1	5000	1	1500	114			180	10	10		29
29	112			3	24	142			3	3700	1									30
30	120	28	1	2	14	124			2	4500	1	800	500			195	6			31
31	41	5		1	12	102			1	4000						86				32
32	100	20	9	1	19	236			2	3000	1	1000					6	2	3	33
33	158	10	5	1	23	207	75		1	12000	1	2000	175	1000		150				34
34	190	14	6	1	25	254	16		1	4600	1	1600				200		5		35
35	359	25	7	1	32	400	40	25	1	40000	1	3000		10000		550	18	18		36
36	161			2	26	232	15		2	5000						250				37
37	178	26	4	4	49	379			4	6400	1	1000	280			264	12			38
38	116	95	2	2	18	248			2	4400						247	12			39
39	345	10	5	1	25	317	30		1	13000	1	5000	90			102	20	8		40
40	250	20		2	30	313	70	42	2	8000	1	1500	134			220	14	6		41
41	503	56	7	1	31	552	60	26	1	35000	1	3000				700	30	20		42
42	246	25	3	2	18	218	60	140	2	3500	1	1000	147			289				43
43	171	4	2	3	22	159		25	4	6000	1	1000	74			10	8			44
44	107			3	25	200	25		3	2500	1	500				75				45
45	9442	908	136	92	1177	12691	1389	705	96	414750	43	85800	6814	13572	6452	10229	466	188		

Southern Illinois Conference for 1919.

Disciplinary Benevolences	Benevolences								Other Cash Items					GRAND TOTAL	List No					
	Cash	Woman's Home Miss. Soc.	Supplies	City Missionary or Church Exten. Soc.	Total Disciplinary Benevolences	Ed., Endow., Bldgs. Etc., use of Conf.	Hospital	Orphanage and Old Folks' Home	Monument Fund	Domestic Missions	Other Benevolences	Wesley Foundation	Total Benevol. Ord. by Annual Conf.			Annual Conf. Inv. for Conf. Claim'ts	Central Office Exp. Epworth League	Support of District Supt.	Support of Bishops (Episcopal Fund)	Support of Conf. Claimants
1				167	25							27	7		45	8	26		280	1
9	1	13		1235		55	2		14	83	95	249	83		96	24	96	10	1796	2
	39	3		382		19	1			38		58	61	1	64	10	37		613	3
				87											38	9	38		172	4
				401		61	2					71	141	3	64	16	64		730	5
				1077		30	2		8		8	48	30		66	17	66	3	1207	6
3		12		112		5	79		8			84	22		22	6	22	2	270	7
				1											44	5	25		75	8
6				971		13	15	2	12	29	48	119	18		80	20	80	6	1294	9
				237			26	2		8		36	8	13	60	17	50	10	430	10
1				422			68			85		153	72		108	27	108		890	11
9	147			1743		12	83	3	20	110	150	379	300	10	160	20	160	20	2732	12
2				336		12	27			6		45	71		55	10	20		537	13
7	70	12		481		2	31	2	10	35		50	28	3	64	16	64	3	709	14
2	280	17		1262			42	3	12	127		184	211	3	96	24	96	18	1894	15
3	11			568			19	2	5	81	65	172	11	10	64	18	72	4	919	16
9	44			2613		12	84	3	12	131	88	330	150	4	96	24	96	14	3327	17
				335			11	1	5	26		43	71		82	22	88	4	647	18
				120			24		6	55		85	3		48	12	48	2	318	19
				110			3	2				5	14		42	8	32		211	20
5				517			72			43		115	8		80	20	83	12	835	21
				356									54		48	10	31	5	504	22
2	66			460			56					56	112		140	30	122	14	934	23
4		1		161			18					57	75		92	10	68	2	416	24
		9		185			8	1		15		9	161		50	6	40		451	25
				116		11	38			15	27	91	45	1	80	16	80		429	26
				206			22	2	10	105	22	161	52	3	80	20	80	10	619	27
															48	7	48		103	28
0				319			29			62		91	56		56	14	56		532	29
				71			15	1	5	27		48	11		44	11	44		229	30
				120			55					55	53		54	14	54		350	31
				366			58			98	16	172	23		64	16	64		705	32
		180		497			28			24		56	60		64	10	72	4	763	33
2				798		16	83	3	15	127	27	271		5	120	30	120	18	1362	34
				372			8			48	2	58	14	1	64	16	64		589	35
				183				2				2			52	15	20	10	282	36
				208			6			43	5	54	128		80	20	80		570	37
				938			27	3	15	248	32	312	135	3	96	24	96	8	1625	38
	138			2030		13	72	2	12	140	74	315	45	25	88	22	90	6	2619	39
1	311			1682		12	62	2	15	21	7	120	72	4	112	28	112	20	2150	40
		12		521			17			9	12	38	48		60	15	60		742	41
				297			13			9	38		60		65	15	60	8	527	42
				152											48	10	15		226	43
5	1113	265		23218		137	1327	44	202	1879	815	4234	2435	91	3080	692	2847	223	36863	

Statistician's Report—East St. Louis District.

List No.	NAME OF CHARGE	NAME OF PASTOR	Ministerial Support										Church			
			Support of Pastor			Support of Dist. Supt.		Support of Bishop		Support of Conf. Claim'ts		Total Paid for Ministerial Support	Total Deficiency	Loc'l Preachers on Ch'ge	Baptists	
			Total Claim Includ- ing House Rent	Total Paid Includ- ing House Rent	Rental Value of Parsonage	Claim	Paid	Claim	Paid	Claim	Paid				Adults Baptized	Children Baptized
1	Alton— First Church....	Robert Morris ...	2100	2100	300	144	144	36	36	144	144	2424	4	10
2	Washington Ave.	Fred C Stelzriede	520	520	36	36	9	9	36	36	601	1	4
3	Wesley.....	Theodore Cates ...	1300	1300	300	80	80	20	20	80	80	1480
4	Batchtown— Belleville— Epworth.....	F. M. Hedger....	750	750	50	56	56	14	14	56	22	792	34	12	13
5	First.....	R. E. Buford.....	720	720	120	48	48	12	12	48	48	828	1	7	8
6	Bethalto.....	John H. Jones....	1700	1700	300	104	104	26	26	104	104	1934	15	20
7	Brighton and Plasa.....	S. C. Lackey....	1200	1200	100	88	88	22	22	88	88	1398	5
8	Bunker Hill.....	Geo H. Hall.....	1300	1300	100	96	96	11	2	45	4	731	50
9	Collinsville.....	Owen Wright.....	680	680	120	45	45
10	East St. Louis— Alta Sita.....	P. H. Hearn.....	1440	1440	240	96	96	24	24	96	96	1416	31	3
11	Bond Ave.....	J. W. Campbell..	1192	1192	192	80	80	20	20	80	80	1372	1	3	20
12	St. Paul's.....	W. R. Evans.....	1240	1240	240	80	80	20	20	80	26	1386	54	8	4
13	First Church.....	107	107	8	8	115
14	Laundowne.....	Ralph Wakefield..	2880	2880	480	192	192	48	48	192	192	3312	4	25
15	Signal Hill.....	F. M. VanTreese..	1200	1200	300	72	72	18	18	72	72	1362	5	3
16	Slavonic M'sn.....	166	166	16	16	4	4	16	16	202	10	6
17	State Street.....	R. O. Clements..	1200	1200	200	80	80	20	20	80	80	1180
18	Edwardsville.....	W. H. Poole.....	2100	2300	300	144	144	36	36	144	144	2624	2	25
19	Elsah.....	1000	1000	100	72	72	18	18	72	72	1162	3	3
20	Freeburg.....	G. A. Winker.....	850	850	100	60	60	10	10	60	11	931	54	1	1
21	Gillespie.....	T. B. Sowers.....	1700	1700	300	112	112	28	28	112	112	1952	7	16
22	Godfrey.....	M. A. Souers.....	800	800	175	58	58	14	14	44	44	916
23	Grafton.....	W. L. Rhein.....	1350	1350	150	96	14	60	60	1510	2	12
24	Granite City— Dewey Ave.....	O. F. Whitlock...	600	650	48	48	12	12	48	48	758	7	6
25	Niedringhaus M.	J. H. Davis.....	2700	2700	500	176	176	44	44	176	176	3096	3	12
26	Hamburg.....	Earl W. Barrett..	1120	1120	120	80	80	20	20	80	80	1300	1	5
27	Jerseyville.....	F. O. Wilson.....	1700	1700	300	112	112	28	28	84	84	1924	20	3
28	Kane.....	E. B. Timmons..	1150	1150	150	80	80	20	20	80	80	1330
29	Lebanon.....	J. G. Dee.....	1200	1200	300	72	72	18	18	72	72	1362	1
30	Madison.....	Samuel Thero....	1016	1016	64	64	16	16	64	64	1160	1	11
31	Marissa.....	J. B. Johnson....	1400	1400	200	96	96	24	24	96	96	1616	2	4
32	Medora and Fidelity.....	C. A. Sullivan....	1320	1320	120	96	96	24	24	96	96	1536	1
33	Mt. Olive.....	Mayo Bowles....	700	675	150	44	32	11	3	44	8	719	80	1
34	O'Fallon.....	C. E. Sisney.....	850	850	175	54	54	13	13	54	54	971	2	3
35	Plainview.....	W G Montgomery	1000	1000	200	64	64	16	16	64	64	1144
36	Shiloh.....	L. W. Crawley....	296	226	96	226	69	1
37	Shipman.....	U. C. Smothers..	1020	1020	120	72	72	18	18	72	72	1129
38	St. Jacobs.....	A. W. Hendrix...	364	364	29	29	7	7	29	29	482	3
39	Staunton.....	E. Crouse.....	1400	1400	200	96	96	24	24	96	96	1616	10	9
40	Tilden.....	G. W. Hanks.....	1200	1200	80	80	20	20	80	80	1380	6	4
41	Troy.....	G. W. Dame.....	700	660	100	48	42	12	10	48	48	752	56	1	6
42	Venice.....	C. C. Dawdy.....	510	510	120	31	31	8	8	31	29	578	3	7
43	Waterloo and Caseyville.....	W. C. Walton....	500	500	40	40	10	10	40	40	590	1	4
44	Woodrifer.....	Samuel Thero....	600	600	48	48	12	12	48	48	708	1	3
45	Total.....	48841	48956	7018	3293	3179	985	971	3207	3001	55476	443	4	179	267

Southern Illinois Conference for 1919.

FY B's	Membership			Sunday Schools			Epworth League			Church Property						General Conf. Expenses			
	Full Members	Non-Res. Members	Deaths during Year	Sunday Schools	Officers & Teachers	Total Enrollment in All Departments	Senior Members	Junior Members	Church Buildings	Estimated Value of Land and Buildings	Parsonages	Estimated Value of Land and Buildings	Paid for Buildings and Imprints on Parsonages	Pd. on old Indebtedness Churches & Parsonages	Present Indebtedness on Churches & Parsonages	Current Expenses	Appportioned for The Quadrantium	Paid This Year	Balance Due For The Quadrantium
18	630	3	7	1	24	514	70	26	1	44000	1	4000	1700	11700	1149
16	78	1	1	18	230	20	1	10000	3000
...	460	6	6	1	19	460	30	1	9000	1	4500	200	210	1300	450
17	119	7	3	3	18	246	3	4500	1	500	80	9	9
11	48	1	1	14	175	35	2	4000	1	1500	20	80	309	7	2	5
10	320	12	7	1	25	400	50	30	1	12000	1	3000	500	500
10	246	14	4	3	36	444	90	3	7000	1	2000	400	50	250	16	10
...	207	30	4	3	35	260	60	3	11000	2	3600	75	165	90	350	29	8
...	120	6	2	14	110	3	7500	1	2000	35
...	312	11	4	1	29	350	31	65	1	15000	1	2000	155	3800	510	18	1
20	132	8	3	1	18	180	25	119	1	5000	1400	1
9	150	8	2	1	20	250	25	1	1000	1	2500	300	1400	150	1
24	118	1	14	167	20	34	1	6600	3550	3060	95	1
...	1223	37	12	1	43	908	60	52	1	60000	1	4000	975	4307	1
...	65	10	1	1	20	122	10	30	1	5000	1	4500	1000	1000	3500	150	1
...	44	1	17	202	143	1
...	175	3	1	1	15	195	35	28	1	5000	1	1500	518	550	175	12	6	1
25	400	25	5	1	35	500	30	40	1	15000	1	3000	100	700	32	10	1
...	298	20	3	4	56	378	3	6000	1	1500	110	16	16	2
...	36	2	2	10	180	15	2	3500	1	1000	70	9	2	42	2
10	373	7	5	1	43	958	41	75	1	6000	1	2500	80	1450	2
...	85	4	2	1	12	102	30	1	7000	1	1400	25	100	6	2
...	318	2	4	40	380	5	7000	1	1200	658	450	150	2	2
10	125	8	1	21	350	45	25	1	4500	269	245	150	9	2
36	659	66	8	1	29	696	30	35	1	40000	1	8000	254	1546	2
4	231	4	37	344	3	6100	1	2000	200	100	15	2
10	395	6	1	30	475	60	25	1	12000	1	3500	50	650	2
...	182	6	1	18	164	20	1	5000	1	2000	180	12	3	2
12	200	11	6	1	25	259	20	30	1	15000	1	5000	325	3
1	126	1	1	18	233	15	1	6000	71	121	3183	259	12	3
...	160	1	1	21	160	40	80	1	10000	1	1500	100	2400	200	20	5	3
...	175	15	5	2	35	200	2	12000	1	2000	100	300	7	3
...	32	1	1	1	17	167	1	2300	1	2500	10	450	97	10	2
...	113	14	2	1	16	100	25	20	1	4000	1	2000	250	210	9	3
...	145	1	2	10	100	2	3000	1	1500	150	3
...	1	4	56	1	2000	1	1500	514	1	3
2	128	13	3	1	18	120	1	5000	1	2000	170	14	6	3
...	47	8	3	1	11	74	1	1800	29	61	3
10	200	12	4	1	26	349	46	52	1	5000	1	2500	153	268	16	5	4
...	140	1	1	22	225	1	4000	1	1500	225	175	4
1	248	9	4	2	29	228	2	5000	1	1000	50	100	50	180	8	3	4
48	84	58	1	1	14	139	1	4000	1	1000	52	8	2	4
...	43	9	1	12	51	35	20	1	5000	1	2000	110	8	4	4
...	68	1	9	109	1800	685	75	2	2	4
304	9458	435	132	64	1007	12310	1013	786	63	404600	37	87700	13216	16021	22273	15811	291	119	11

Treasurer's Report—East St. Louis District.

List No.	NAMES OF CHARGES	Disciplinary Benevolences.													
		MISSIONS						Freedmen's Aid Society	Board of Sunday Schools		Board of Education		American Bible Soc.	Ed. of Temp., Pub'n and Public Morals	General Benevolences
		Board of Foreign Missions			Board of Home M and Ch'ch Ext'n				Church	S. S. incl. 10 per cent of Miss. Offer'g	Public Educational Collection	Children's Day Fund			
		Church	Sunday Schools	Special Gifts	Church	Sunday Schools	Special Gifts								
1	Alton—First Church	249	155	248	155	52	30	15	112	14	22	7	
2	Washington Ave.	74	10	74	10	7	5	1	15	3	3	
3	Wesley	309	20	308	20	24	11	10	52	10	10	
4	Batchtown	228	228	9	8	19	4	4	
5	Belleville—Epworth	87	22	86	22	7	2	4	15	3	3	
6	First Church	377	376	29	25	63	13	13	
7	Bethalto	167	167	15	13	33	7	7	
8	Brighton and Piasa	532	452	23	20	49	10	10	
9	Bunker Hill	25	25	14	6	14	4	4	
10	Collinsville	103	103	18	15	35	7	5	
11	East St. Louis—Alta Sita	130	21	130	21	10	8	21	4	4	
12	Bond Avenue	45	45	11	10	25	3	3	
13	First Church	943	400	25	968	400	109	93	233	15	47	47	
14	Signal Hill	82	82	6	5	14	3	3	
15	Slavonic Mission	30	10	30	10	2	30	4	1	1	
16	St. Paul	11	11	
17	State Street	149	149	13	11	27	5	5	
18	Edwardsville	493	130	623	42	36	90	18	18	
19	Elsah	280	265	17	14	36	7	7	
20	Freeburg	82	83	6	7	20	3	3	
21	Gillespie	598	598	25	11	16	54	11	11	
22	Godfrey	109	109	11	4	5	23	5	5	
23	Grafton	209	28	209	28	18	7	8	38	3	3	
24	Granite City—Dewey Av.	135	135	7	6	15	3	3	
25	Niedringhaus Mem.	712	110	712	110	63	27	27	136	27	27	
26	Hamburg	599	36	599	36	17	7	8	37	7	7	
27	Jerseyville	437	200	437	200	32	14	14	69	11	14	14	
28	Kane	511	52	511	52	16	2	12	35	6	7	7	
29	Lebanon	365	364	34	29	74	15	15	
30	Madison	119	32	118	32	12	3	7	26	5	5	
31	Medora and Fidelity	435	55	435	55	19	15	35	7	7	
32	Marissa	221	25	221	25	19	16	40	8	8	
33	Mt. Olive	38	18	9	7	19	4	4	
34	O'Fallon	237	237	10	9	22	4	4	
35	Plainview	148	147	11	10	24	5	5	
36	St. Jacob	157	158	4	4	6	2	2	
37	Shiloh	
38	Shipman	300	43	300	43	13	3	8	27	5	5	
39	Staunton	466	27	466	27	17	9	5	36	7	7	
40	Tilden	120	119	8	7	17	3	3	
41	Troy	124	124	14	12	29	6	6	
42	Venice	46	30	46	29	6	5	14	3	3	
43	Waterloo and Caseyville.	102	4	107	5	4	11	2	2	
44	Woodrifer	23	15	24	14	1	1	3	1	1	
Totals		10687	1296	155	10647	1289	785	493	208	1667	89	333	315	

Southern Illinois Conference for 1919.

Disciplinary Benevolences			Benevolences								Other Cash Items						GRAND TOTAL	List No.	
Cash	Supplies	City Missionary or Church Exten. Soc.	Total Disciplinary Benevolences	Ed., Endow., Bldgs. Etc., use of Conf.	Hospital	Orphanage and Old Folks' Home	Monument Fund	Domestic Missions	Other Benevolences	Wesley Foundation	Total Benevol. Ord. by Annual Conf.	Annual Conf. Inv. for Conf. Claim'ts	Central Office Exp. Epworth League	Support of District Supt.	Support of Bishops (Episcopal Fund)	Support of Conf. Claimants General Conf. Expenses			
35	8		1386			191	3	18	110	12	334		3	144	36	144	2047	1	
			203									24		36	9	36	308	2	
			777			48	13		15		65	1035		80	20	80	2057	3	
			501			14			57		71	4		56	14	30	676	4	
			252			12				9	21	43		48	12	48	426	5	
			1162			35	33	13			51	91	4	104	26	104	1552	6	
			411			49	33	10	49	17	127	146	1	88	22	88	893	7	
			1111			131	13		187		320	54		96	15	60	1604	8	
			93			12					12	7		45	2	4	163	9	
			331			22			96		120			96	24	96	667	10	
			350			35			32	18	85	80		80	20	80	697	11	
			143				1				1	90	2	80	5	26	345	12	
793			4672			160	3	36	269	601	1069	519	6	192	48	192	6698	13	
			196			14			18		32	25		16	18	72	415	14	
			119				3				3			12	4	16	153	15	
			23											8			30	16	
			381											80	20	80	561	17	
			1632			6	163	3	18	136	433	753		144	36	144	2882	18	
			635			40	25		9		74	12		72	18	72	899	19	
			205				11		9		8	24		72	18	72	475	20	
			1332				58		14	396		468	155	1	112	28	112	2208	21
			284											58	14	44	406	22	
			738			43			29		99	42		96	4	60	1041	23	
			306			20	2		54		76	48		48	12	48	537	24	
			3181			144	3	22	271		440	1315		176	44	176	5332	25	
			1385			48	2	10	191		251	74		80	20	80	1890	26	
			1600			28	41	3	14	73	90	249	76	6	112	28	84	2155	27
52	12		1276			10		10	35	22	77	21		80	20	80	1557	28	
145			1462			26	2	9	41		78	125	1	72	18	72	1828	29	
			360						5		5	13		64	16	64	522	30	
			1065			12	2	12	28		54	63		96	24	96	1405	31	
			592			45	2		26		80	30		96	24	96	923	32	
			80			5					5	15		33	3	8	144	33	
			579			20	2			20	42	82		54	13	54	824	34	
			351			47			43	34	124	12		64	14	56	621	35	
			338			9	2		5		16	18		29	7	29	437	36	
																		37	
			761			35	2	9	68	8	122	18		72	18	72	6	1069	38
			1216			72	2	10	126	35	245	47	3	96	24	96	5	1732	39
			290			35			36	32	103	38		80	20	80		611	40
			375			10					10	29		45	10	40		509	41
			183			21	1				22	2		31	8	29	2	277	42
			239						20		28	104	18	40	10	40	4	483	43
			84											48	12	48	2	194	44
1838	122		32658		124	1614	50	223	2424	1355	5784	4634	45	3291	758	3008	184	50318	

Statistician's Report—Mt. Carmel District.

List No.	NAME OF CHARGE	NAME OF PASTOR	Ministerial Support												Bar	
			Support of Pastor			Support of Dist. Supt.		Support of Bishop		Support of Conf. Claim'ts		Total Paid for Ministerial Support	Total Deficiency	Loc'l Preachers on Ch'ge		Adults Baptized
			Total Claim Includ- ing House Rent	Total Paid Includ- ing House Rent	Rental Value of Parsonage	Claim	Paid	Claim	Paid	Claim	Paid					
1	Albion.....	Geo. Fidler	1150	1150	150	85	85	20	20	80	80	1335	2	
2	Belmont.....	W. C. Bruce.....	1150	1130	150	85	85	14	73	1130	107	
3	Benton.....	L. S. McKown.....	2000	2000	150	150	35	35	100	100	2285	1	6	
4	Bethel.....	Lewis Jones.....	200	200	16	16	3	3	13	13	232	5	
5	Big Prairie.....	W. W. Kemper.....	900	900	100	72	72	16	16	56	56	944	
6	Broughton.....	N. C. Henderson.....	250	245	22	21	6	3	22	2	271	23	6	
7	Browns.....	W. E. Browning.....	1387	1387	100	109	109	23	25	109	11	1538	98	3	
8	Carmi.....	H. W. Smoot.....	1725	1725	300	121	121	24	24	100	100	1970	10	
9	Carrier Mills.....	C. W. Hall.....	1200	1380	180	102	102	12	12	78	78	1572	1	3	
10	Christopher.....	O. E. Connett.....	1412	1412	180	96	96	15	10	90	20	1528	75	1	6	
11	Crossville.....	C. M. Prince.....	1300	1300	100	96	96	16	16	72	72	1484	1	5	
12	Dahlgren.....	C. E. Hogue.....	1350	1178	150	96	89	14	14	80	46	1327	213	2	
13	Eldorado.....	Geo. R. Goodman.....	2000	2000	300	144	144	34	34	136	136	2314	60	
14	Enfield.....	C. H. Todd.....	1300	1254	100	102	102	10	5	72	35	1396	88	1	
15	Equality.....	W. A. Sharp.....	1350	1350	150	80	80	20	20	80	80	1530	15	
16	Frankfort H'g'ts.....	L. G. Beers.....	1150	1150	150	85	85	14	14	85	85	1334	1	26	
17	Galatia.....	B. H. Batson.....	1400	1400	200	85	85	16	16	60	60	1561	2	
18	Grayville.....	W. D. Richardson.....	1600	1600	200	116	116	28	12	116	10	1738	122	6	
19	Harrisburg.....	C. B. Whiteside.....	2400	2400	400	160	160	32	32	112	112	2704	5	
20	Ina.....	Walter J. Leslie.....	860	694	60	63	53	12	4	60	11	762	178	10	
21	Macedonia.....	Ira Lutz.....	900	900	100	68	59	62	15	64	50	1024	60	2	
22	Maunie.....	W. E. Montgomery.....	1200	1200	100	93	93	20	20	80	80	1396	1	1	
23	McLeansboro.....	W. E. Bennett.....	1350	1350	150	102	102	21	21	80	80	1553	1	
24	McLeansboro Ct.....	C. A. Curry.....	650	425	55	14	8	4	20	8	461	282	1	
25	Mill Shoals.....	N. C. Henderson.....	250	236	60	20	20	4	3	20	5	264	30	
26	Mt. Carmel.....	J. D. Shaddrick.....	2400	2400	400	170	170	36	36	136	136	2742	
27	Mt. Vernon—	
28	Epworth.....	Wm. J. Hopper.....	1150	1093	150	85	81	18	16	66	61	1251	68	1	9	
29	First.....	Jas. G. Tucker.....	2300	2300	300	170	170	35	35	140	140	2645	2	4	
30	Wesley.....	W. H. McPherson.....	1350	1350	150	80	80	20	20	80	80	1530	1	
31	Circuit.....	L. R. Seymour.....	1215	943	150	65	65	18	14	66	61	1083	281	26	
32	Norris City.....	J. L. Miller.....	1100	1100	100	80	80	16	16	44	44	1240	1	
33	Omaha.....	Thos. C. Stokes.....	1100	1100	100	80	80	18	18	64	64	1262	2	
34	Opdyke.....	C. S. Barnett.....	300	260	60	24	23	6	8	24	12	303	53	1	
35	Rident.....	S. M. Fisk.....	160	160	5	5	3	5	165	8	
36	Ridgeway.....	Ernest Connett.....	1200	1200	100	90	90	22	10	90	30	1330	72	1	8	
37	Sessor.....	820	820	120	49	49	18	14	50	40	923	14	1	7	
38	Shawneetown.....	A. A. Hagler.....	1100	1100	100	85	85	16	16	50	50	1151	
39	Waltonville.....	G. A. Phelps.....	1300	1066	100	96	72	15	15	96	50	1143	306	
40	West Frankfort.....	J. C. Knison.....	1600	1600	200	105	105	24	24	100	100	1629	
41	Beulah Heights.....	James T. Brown.....	135	135	8	8	3	3	8	8	135	
	Total.....	47664	46593	5410	3420	3318	748	613	2877	2206	49884	2150	18	229	

Southern Illinois Conference for 1919.

Membership			Sunday Schools			Epworth League		Church Property					General Conf. Expenses						
Full Members			Sunday Schools	Officers & Teachers	Total Enrollment in All Departments	Senior Members	Junior Members	Church Buildings	Estimated Value of Land and Buildings	Parsonages	Estimated Value of Land and Buildings	Paid for Buildings and Imprints on Parsonages	Pd. on Old Indebtedness Churches & Parsonages	Present Indebtedness on Churches & Parsonages	Current Expenses	Appropriated for The Quadrantium	Paid This Year	Balance Due For The Quadrantium	List No.
Full Members On Roll	Non-Res Members	Deaths during Year																	
233	12	9	1	21	258	70	1	8000	1	1500	380	2675	250	14	14	1	2	
288	16	6	4	46	383	4	37000	1	2500	121	100	250	20	20	2	
337	12	7	1	16	316	1	5000	1	7000	3500	3000	250	16	8	3	
84	52	1	1	7	78	1	500	46	45	4	4	
80	25	1	11	85	1	15000	1	1000	100	15	5	
180	40	1	4	29	189	(2)	4800	50	25	6	6	
415	34	2	5	60	360	40	20	5	9300	2	3000	5	345	200	1	7	
276	23	2	1	17	198	1	25000	1	4000	323	530	11	8	
135	40	1	16	300	1	6500	1	1500	550	15	600	152	20	9	
101	18	1	1	20	300	1	6000	1	1500	100	1400	700	310	10	
350	3	4	35	225	4	10000	1	2000	650	106	11	
270	20	6	2	16	150	4	8000	1	2000	200	286	177	125	14	5	5	12	
503	90	3	1	38	736	50	20	1	22000	1	6500	775	4000	894	8	13	
300	6	3	38	320	31	3	10400	1500	2525	140	22	5	17	
172	7	1	21	340	2	6000	1	2000	400	175	6	15	
180	30	2	1	12	150	38	15	1	12000	1	2000	1500	3500	235	16	
208	10	6	2	25	305	30	2	12000	1	3000	60	420	250	16	4	17	
324	12	4	2	20	225	35	1	16000	1	1500	500	175	3	18	
569	29	6	1	42	707	60	1	20000	1	2500	300	928	15	19	
223	2	5	50	250	5	10000	1	700	20	150	16	6	10	20	
300	4	4	30	255	55	4	9000	1	1000	25	21	
404	12	5	4	52	377	20	5	13000	1	1000	225	11	6	5	22
317	4	1	17	170	60	70	1	20000	1	2400	576	325	12	3	23
200	25	1	3	25	190	16	5	6000	1	1200	400	25
612	26	9	1	36	621	90	40	1	40000	1	7500	586	3500	1213	26
260	40	1	3	34	334	40	14	3	8500	1	1200	100	200	240	2	28
790	30	14	1	40	569	70	60	1	35000	1	5000	79	1480	10	29
230	15	3	1	20	250	1	7500	1	1500	200	1500	300	16	8	30
380	135	5	6	44	302	110	60	6	9000	1	2400	552	204	31
336	53	6	43	612	6	8000	1	1800	310	125	16	4	4	32
215	32	3	2	20	180	4	4000	1	600	25	125	16	33
150	10	2	2	26	240	24	29	2	3000	1	1000	100	14	10	40	34
57	4	1	11	106	15	1	2000	248	15	35
210	28	4	3	23	245	3	7000	1	1200	100	125	36
270	61	4	3	23	250	90	3	7000	1	1200	700	125	16	3	8	37
82	4	1	12	100	25	35	1	3000	1	1500	134	11	11	38
200	1	2	20	170	3	1	3000	60	39
296	46	13	1	27	525	20	1	6000	1	2000	1470	400	1200	300	4	16	40
25	1	1	8	60	15	41
10706	1075	152	91	1071	11631	989	363	99	438500	35	81700	16609	6913	17642	10956	257	166	113	

Treasurer's Report—Mt. Carmel District.

List No.	NAMES OF CHARGES	Disciplinary Benevolences											
		MISSIONS						Freedmen's Aid Society	Board of Sunday Schools		Board of Education		American Bible Soc.
		Board of Foreign Missions			Board of Home M and Ch'ch Exten.				Church	S. S. incl. 10 per cent. of Miss. Offer'g	Public Educational Collections	Children's Day fund	
		Church	Sunday Schools	Special Gifts	Church	Sunday Schools	Special Gifts						
1	Albion	184	12	184	12	750	18	15	39	8
2	Belmont	135	15	150	1	19	16	41	8
3	Benton	253	25	253	24	24	20	51	5	10
4	Bethel	24	24
5	Big Prairie	438	438	15	2	30	10	2
6	Broughton	58	58	10	8	22	4
7	Browns	278	278	18	16	40	14	8
8	Carmi	504	26	372	28	22	8	5	38	12	7
9	Carrier Mills	37	30	37	30	13	6	5	28	6
10	Christopher	50	36	60	20	11	3	7	24	5
11	Crossville	178	179	20	17	43	10	9
12	Dahlgren	10	17	8
13	Eldorado	220	92	100	320	91	39	33	53	17
14	Enfield	141	143	19	16	41	8
15	Equality	137	55	95	137	55	16	4	11	32	7
16	Frankfort Heights	41	18	41	18	2	2	4	4	2
17	Galatia	338	337	24	18	14	1	12	26	8
18	Grayville	576	29	576	29	27	23	57	11
19	Harrisburg	546	546	42	26	10	89	18
20	Ina	18	26	14	26
21	Macedonia	8	10	7	10	1	4	3	1
22	Maunie	120	110	23	20	50	10
23	McLeansboro	82	82	23	20	50	10
24	McLeansboro Ct.
25	Mill Shoals	17	18	7	6	15	3
26	Mt. Carmel	362	32	336	31	64	55	7	137	27
27	Mt. Vernon—First	1016	35	1016	74	23	40	158	17	32
28	Epworth	96	96	11	10	24	5
29	Wesley	100	60	100	50	9	18	15	38	5	8
30	Circuit	78	78	18	15	38	6
31	Norris City
32	Omaha	159	159	14	6	6	29	6
33	Opdyke
34	Orient	67
35	Ridgeway	10	10	5	5	5
36	Sessor
37	Shawneetown	51	51	10	8	21	4
38	Waltonville	45	45	12	10	26	5
39	West Frankfort	100	100	14	16	35	5
40	Beulah Heights
	Totals	6458	451	255	6345	448	760	649	370	187	1300	102	265

Southern Illinois Conference for 1919.

Disciplinary Benevolences		Benevolences										Other Cash Items					GRAND TOTAL	List No.			
Cash	Supplies	Woman's Home Miss. Soc.	City Missionary or Church Exten. Soc.	Total Disciplinary Benevolences	Ed., Endow., Bldgs. Etc., use of Conf.	Hospital	Orphanage and Old Folks' Home	Monument Fund	Domestic Missions	Other Benevolences	Wesley Foundation	Total Benevol. Ord. by Annual Conf.	Annual Conf. Inv. for Conf. Claim'ts	Central Office Exp. Epworth League	Support of District Supt.	Support of Bishops (Episcopal fund)			Support of Conf. Claimants	General Conf. Expenses	
72	16			1359			46	2	10	9		69	42	5	85	20	80	14	1674	1	
				461			75			45		120	8		89				678	2	
86				865			69					69	6		150	35	100		1225	3	
				48			35					25			16	3	13		105	4	
				959			13	3	1			16	16		72	16	56	13	1150	5	
				166			13	2			169	184	12		21	2	3		378	6	
14				676			49				11	60	103	5	109	25		1	979	7	
23				1142			120	3	10	43	102	278	62		121	24	100	11	1738	8	
				200			64			74	30	168	5		102	12	78		565	9	
5				226			30			111	12	153	14		96	10	20		519	10	
				468			40	2	10			52	185		96	16	72	22	911	11	
				35			7					7	46		89	14		5	196	12	
50				1067			172	3		75	46	296	172	6	144	34	146	8	1873	13	
				429			64			7		71	12		102	5	35	7	661	14	
				658			52	2	10	48	138	250	119		80	20	80	6	1213	15	
				134			22	12	5	173		202	9		85	14	85		529	16	
				788			50			15	38	103	6		85	16	60	4	1062	17	
45				1445			51	3	10	63	144	271	2028		116	28	112		4000	18	
				1361			235	3	10	49	250	547	200	6	160	32	112	15	2433	19	
				84			53	1		31		85	22		53	4	11	6	265	20	
				47			10			43		53	9		62	11	50		232	21	
				346			21	12		43		33	25		95	11	90	22	612	22	
				280			30					30	67		102	21	80	3	583	23	
															14	4	8		26	24	
				70			30					30			20	3	5		128	25	
				1417			66	3	15	132	30	246	313	45	170	36	136		2363	26	
780	201			3993			277	3	25	159	142	606	567		170	35	156	16	5543	27	
1	284			249			23	1		17		41	11		81	16	61	2	461	28	
				491			53			7		62			80	20	80	8	741	29	
				251			17	12				19	11	2	65	14	61		423	30	
							39			148		187			43	16	47	4	297	31	
				387			52	2	7			96	5		80	18	64		650	32	
				31			21					21	20		23	8	12	10	125	33	
				67															67	34	
				40			17				15	32	13		90	10	30		215	35	
																				36	36
				150			27	2	4			33	20	2	85	16	50	11	367	37	
				156											72	15	50		257	38	
36	13			326			61	3	5	49	47	165	18	2	105	24	100	16	756	39	
															8		8	1	17	40	40
1117	575	1	20866				1994	46	135	1479	1016	4670	4136	73	3236	608	2251	207	36047	41	

Statistician's Report—Olney District.

List No.	NAME OF CHARCE	NAME OF PASTOR	Ministerial Support										Chur			
			Support of Pastor			Support of Dist. Supt		Support of Bishop		Support of Conf. Claim'ts		Total Paid for Ministerial Support	Total Deficiency	Loc'l Preachers on Ch'ge	Bapti	
			Total Claim Includ- ing House Rent	Total Paid Includ- ing House Rent	Rental Value of Parsonage	Claim	Paid	Claim	Paid	Claim	Paid				Adults Baptized	Children Baptized
1	Allendale.....	R. T. Coppage....	950	530	150	64	22	16	64	25	577	517	
2	Bible Grove.....	J. N. Presley.....	860	814	60	64	60	16	16	64	64	894	50	
3	Bone Gap.....	J. S. Dever.....	1100	1100	100	80	80	20	20	80	80	1280	1	7	
4	Bridgeport.....	L. W. Porter.....	1800	1800	300	120	120	28	28	120	120	2068	36	
5	Chahoun.....	W. L. Cunningham	1020	1020	120	72	72	18	8	72	38	1138	44	1	
6	Chauncey.....	R. Wise.....	762	762	60	52	52	13	13	52	10	835	42	1	
7	Cisne & Rinard.....	J. C. Foutz.....	1200	1200	200	64	64	18	14	72	60	1338	16	1	
8	Claremont.....	E. H. Cissona.....	1000	1000	100	72	72	18	18	72	72	1162	1	
9	Clay City.....	Chas. Atchison.....	1000	1000	150	68	68	16	16	68	68	1152	8	
10	Dieterich.....	O. O. Maxfield.....	1150	1063	100	84	75	18	16	84	75	1219	117	3	
11	Fairfield 1st Ch.....	J. W. Flint.....	1700	1700	300	104	104	26	26	112	112	1942	7	
12	Fairfield Ct.....	James McNabb.....	822	672	60	48	16	4	48	30	754	190	
13	Flat Rock.....	N. S. Lanter.....	1500	1500	300	96	96	12	12	36	72	1680	1	
14	Flora.....	M. C. Foltz.....	1800	1800	200	128	128	32	32	128	128	2188	9	
15	Friendsville.....	Edward Ryan.....	610	610	60	38	38	10	8	40	656	42	1	1	
16	Geff.....	Wm. Cissona.....	850	850	150	56	56	14	14	56	56	976	
17	Golden Gate.....	L. G. Murray.....	827	827	72	60	60	13	10	60	38	935	25	2	6	
18	Hutsonville.....	H. B. Shoaff.....	1450	1450	200	100	100	17	17	68	72	1639	1	1	
19	Iuka.....	R. R. Howe.....	839	830	80	56	53	14	1	56	3	887	69	
20	Johnsonville.....	E. L. Lawler.....	750	750	100	52	52	13	13	52	52	892	4	
21	Lawrenceville.....	W. T. Cline.....	2300	2300	400	152	152	38	38	152	152	2642	26	
22	Louisville.....	J. E. Willey.....	1350	1350	150	96	96	24	24	96	96	1566	4	
23	Mt. Erie.....	J. E. Owen.....	750	750	50	56	56	14	56	11	817	59	2	
24	Newton.....	J. M. Adams.....	1800	1800	300	112	112	30	30	120	120	2062	
25	Noble.....	M. Jackson.....	1100	1100	100	80	80	20	20	80	80	1280	1	
26	Oblong (Central Church).....	O. F. Culver.....	1600	1600	300	104	104	26	26	104	104	1834	12	
27	Oblong Ct.....	C. C. Cullison.....	1500	1500	300	96	96	24	24	96	96	1716	
28	Olney.....	Laurence Smith..	1800	1800	300	120	120	30	30	120	120	2070	1	
29	Palestine (First Church).....	Z. J. Farmer.....	1500	1500	300	96	96	24	24	96	96	1716	4	
30	Palestine Ct.....	E. G. Winger.....	1200	1200	150	80	80	20	20	83	83	1383	8	
31	Pinkstaff.....	T. B. McClain.....	1300	1300	100	88	88	22	22	90	90	1490	5	
32	Robinson.....	M. H. Loar.....	2400	2400	400	160	160	40	40	160	160	2810	4	
33	Sailor Springs.....	L. R. Mauk.....	675	675	75	48	48	12	12	48	48	783	1	
34	St. Francisville.....	W. J. Fahnestock	1150	1150	150	80	80	18	18	80	80	1328	12	
35	Sumner.....	L. A. Magill.....	1050	1050	120	74	74	17	17	72	72	1213	2	
36	Sumner Circuit.....	Orin Young.....	760	726	60	56	52	14	12	56	52	842	70	10	
37	West Liberty.....	Paul Brown.....	800	825	100	56	56	14	14	56	56	951	
38	West Salem.....	C. J. Harms.....	700	700	100	48	36	12	12	48	48	796	12	3	
39	Wheeler.....	S. V. Smith.....	660	660	60	48	48	12	12	48	12	732	36	1	
40	Willow Hill.....	J. B. Pritchard..	900	786	100	55	50	14	3	55	25	864	160	1	1	
41	Xenia.....	E. R. Poore.....	1032	1032	132	64	64	16	16	64	64	1176	8	
42	Yale.....	Cecil Tabb.....	750	657	100	52	44	13	5	52	706	161	1	12	
	Total.....		49058	48129	6649	3311	3212	802	713	3236	2840	54989	1450	13	202	

Southern Illinois Conference for 1919.

Membership			Sunday Schools			Epworth League		Church Property						General Conf. Expenses					
Full Members			Sunday Schools	Officers & Teachers	Total Enrollment in All Departments	Senior Members	Junior Members	Church Buildings	Estimated Value of Land and Buildings	Parsonages	Estimated Value of Land and Buildings	Paid for Buildings and Imprints on Parsonages	Pd. on Old Indebtedness Churches & Parsonages	Present Indebtedness on Churches & Parsonages	Current Expenses	Apportioned for The Quadrennium	Paid This Year	Balance Due For The Quadrennium	List No.
Full Members On Roll	Non-Res Members	Deaths during Year																	
277	3	42	427	60	3	13000	1	2000	100	1	
303	5	3	32	221	26	3	5600	1	900	900	150	8	2	
280	30	1	34	200	30	1	5000	1	1500	300	150	18	8	3	
427	60	5	2	31	636	40	2	24000	1	3000	152	930	28	12	4	
239	30	1	4	50	256	75	4	7800	1	1800	103	148	12	2	4	5	
299	28	1	5	54	236	5	6700	1	2000	70	12	9	6	
250	5	2	27	352	46	2	4500	1	1200	75	300	7	
325	15	2	5	60	300	5	10700	1	800	1300	600	450	300	6	8	
168	16	3	2	28	258	56	2	14400	1	2000	65	50	200	221	9	
400	12	5	4	52	385	108	4	6000	1	1200	525	125	14	4	4	10	
455	26	7	1	30	410	20	1	10000	1	3000	400	26	15	11	
350	4	6	4	32	340	52	4	6000	208	142	11	6	12	
220	36	5	1	18	223	80	48	1	17000	1	3000	1000	450	16	4	4	13	
507	20	6	1	25	360	1	25000	1	2800	2000	4000	800	28	14	14
202	35	3	4	42	194	4	6500	1	1000	100	70	9	5	4	15	
250	50	3	3	26	155	4	4300	1	2000	100	125	50	12	6	16
246	30	2	3	44	310	40	3	9000	1	2000	190	7	7	17	
253	28	6	3	37	323	3	6500	1	2200	550	175	11	6	18	
196	10	4	48	263	100	4	5000	1	700	85	150	19	
212	35	4	4	40	250	45	3	3500	1	800	8	100	3	20	
642	31	7	1	32	647	65	44	1	40000	1	8000	823	883	32	21	
393	8	4	63	569	4	30000	1	1000	4000	4100	1100	203	4	22
450	5	5	50	400	5	10200	1	1200	225	9	3	23	
320	30	6	1	24	290	40	50	1	12000	1	4000	350	22	10	24	
400	8	4	50	300	40	4	15000	1	1800	1400	300	325	5	25	
305	35	8	1	24	400	40	25	1	36000	1	4000	400	819	6337	800	24	7	26
575	18	2	6	66	546	25	6	13000	1	3250	1700	265	20	7	27	
458	69	11	1	41	575	74	75	1	35000	1	4000	580	1027	28	14	28	
343	25	5	1	27	344	46	40	1	10000	1	4000	60	289	19	29	
240	4	4	34	425	50	4	9000	1	1500	250	9	9	30	
225	25	10	5	41	350	54	5	19000	1	1200	200	350	325	11	11	31	
546	86	4	1	42	581	230	351	1	20000	1	7000	350	1700	1500	865	28	10	32
224	2	4	28	300	5	6000	1	500	1800	365	100	33	
286	36	3	2	44	304	2	7000	1	3000	2200	125	500	280	20	34	
253	22	3	1	24	290	50	2	7000	1	1000	900	300	400	18	7	6	35
179	12	4	4	45	200	190	15	5	5400	1	800	226	60	36	
190	20	3	4	52	524	30	4	3700	1	800	350	165	12	6	37	
88	13	4	1	18	80	22	15	1	2000	1	1800	415	50	4	38	
208	38	5	2	22	70	4	6000	1	600	100	12	7	39	
273	2	4	56	395	4	10000	1	800	800	158	200	2	40	
232	4	3	36	260	73	33	4	10000	1	2000	125	153	12	12	41	
286	35	1	4	45	275	5	7500	1	1200	125	150	42	
12950	960	180	122	1616	14222	1827	696	129	504300	41	86500	18787	12332	15917	12536	461	228	44	

Treasurer's Report—Olney District.

List No	NAMES OF CHARGES	Disciplinary Benevolences.													
		MISSIONS						Freedmen's Aid Society	Board of Sunday Schools		Board of Education		American Bible Soc.	Bd. of Temp. Pr'h'n	
		Board of Foreign Missions			Board of Home M and Ch'ch Ext'n				Church	S. S. incl. 10 per cent of Miss. Offer'g	Public Educational Collection	Children's Day-Fund			
		Church	Sunday Schools	Special Gifts	Church	Sunday Schools	Special Gifts								
1	Allendale	50			50			20	17			42			8
2	Bible Grove	109			104			14	12			30			6
3	Bone Gap	313			312			22	19			40			10
4	Bridgeport	582	35	12	572	35		44	38			94	10		19
5	Calloun	103	47		130			16	16			40			8
6	Clancey	51			50			14	12			30		18	6
7	Cisne and Rinard	226			226			13	11			29			6
8	Claremont	456			456			20	17			43			9
9	Clay City	180			177			24	20			31			10
10	Dieterich	185			165			15			13	33			7
11	Fairfield	665	50		665	50		39	20	14			10		17
12	Fairfield Ct.	14			14			9	7			20			4
13	Flat Rock	233	80		233	80		23	20			49	12		10
14	Flora	562	45		562	45		15	5	10		87			8
15	Friendsville	89			90			13	11			29			6
16	Golden Gate	242			242			12	10			26			5
17	Hutsonville	177	95					17	9	5		36			7
18	Inka	31			30			12	10			25			5
19	Jeffersonville	76			76			11	10			24			5
20	Johnsonville	129			130			11	5	10		24			5
21	Lawrenceville	834	45	30	832	45		70	60	22		149	12		30
22	Louisville	26			26			21	18			45			9
23	Mt. Erie	29			15										
24	Newton	398	25	69	398	25		29	25			60			12
25	Noble	387			386			28	24			59	20		12
26	Oblong	602			601			33	29			72			14
27	Oblong Ct.	662			662			33	14	14		71	26		14
28	Olney	297	37	30	297	37		49	38	12		92			18
29	Palestine	371	40	90	461	40		28	13	11		59	14		12
30	Palestine Ct.	176			177			23	20			49			10
31	Pinkstaff	199			199			18	15			38			8
32	Robinson	389		25	414			20	25			54			19
33	Sailor Springs	35			35			11	10			24			5
34	St. Francisville	126			115			25	21			54			11
35	Sumner	154			154			27	23			58			12
36	Sumner Ct.	81		10	81			11	9			23			5
37	West Liberty	112	8		112	9		11	10			24	22		5
38	West Salem	31			31			7	6			16			3
39	Wheeler	27			27			11	9			23			5
40	Willow Hill		48			13				2		5			1
41	Xenia	223			226			14	12			31	20		6
42	Yale	9			9			1	4			4			2
	Total	9641	555	266	9542	379		836	654	113		1762	198		374

Southern Illinois Conference for 1919.

Disciplinary Benevolences	Benevolences										Other Cash Items					GRAND TOTAL	List No.				
	Cash	Woman's Home Miss. Soc.	Supplies	City Missionary or Church Exten. Soc.	Total Disciplinary Benevolences	Ed., Widow, Bldgs. Etc., use of Conf.	Hospital	Orphanage and Old Folks' Home	Monument Fund	Domestic Missions	Other Benevolences	Wesley Foundation	Total Benevol. Ord. by Annual Conf.	Annual Conf. Inv. or Conf. Claimants	Central Office Exp. Epworth League			Support of District Supt.	Support of Bishops (Episcopal Fund)	Support of Conf. Claimants General Conf.	
1		10			208		37			12		49	56		22		25		360	1	
2					283		1		6	12		21	4		60	16	64	8	459	2	
3	84	49			1162		29		9			40	89		80	20	80	8	1479	3	
4	28				2094		144		14	117		277	115	4	120	28	120	12	2770	4	
5					370		65		6	36		109	88		72	10	36	2	689	5	
6		12			201		15		6	8	6	62			52	13	10	9	347	6	
7					535		27		12	55	12	106	40	3	94	14	60		822	7	
8	66				1079		10	1	8			19	4		72	18	72	6	1270	8	
9	17				592		21	2	8			31	36		68	12	70		809	9	
10	27	6			460		34	2	8	20		70	54	6	68	18	75	8	1260	10	
11	38		190		2070		77		13	77	38	245	208		104	26	112	15	2740	11	
12					73		13		8			21	16	9	48	4	30	6	207	12	
13	19				872		45	2	10	28	93	178	181	16	96	12	72	4	1431	13	
14	89	170	12		1921		101	3	14	24	142	287	85		128	32	128	14	2594	14	
15					246		8		5			13	34		38	8	5	5	349	15	
16	2				547		15		7			22	19	1	60	16	38		697	16	
17	86				441		25	17	2	8		52	52		100	17	72		734	17	
18					123								2		53	1	3		182	18	
19					208		23	11	1	6		41	29		56	14	56	6	410	19	
20					325				6	42		48			52	13	52	4	494	20	
21	39	36			3043		246	3	19	324	597	1189	155	4	152	38	152		4733	21	
22	07				264		21		10	110		141	156		96	4	96		757	22	
23	35				79				7	16		23	11		56	14	56	1	240	23	
24	60	86			1304		37		12	97		146	32	2	112	30	120	10	1756	24	
25		24			956		31		10			41	128		80	20	80	5	1310	25	
26	41				1710		138	3	12	3	106	262	76	6	104	23	104	7	2292	26	
27	68	627			2219		200	3	11			471	51		96	24	96	7	2964	27	
28	59	478	62		2037		48	3	15	76	102	244	135	13	120	30	120	14	2713	28	
29	20	87	13		1375		29	3	12	61		105	158	2	96	24	96	19	1875	29	
30					468				2		63	65	14		80	21	84	9	741	30	
31					487				10			10	81		88	22	90	11	789	31	
32	09	402			1684		12	104	3	17	32	168	1600		160	40	160	10	3222	32	
33	92		12		138				5	12		17	72		48	12	48		335	33	
34	49	179	10		458		45		10			108	86		80	18	80		830	34	
35					688	53			3	9		31	67	4	14	17	72	7	960	35	
36					231		12	1	5	18		36			52	12	52		383	36	
37					319		15		7	6		28	65	2	56	14	56	6	546	37	
38		8			106		8	41	1		30	92	23		36	12	48	4	321	38	
39					103								12		48				163	39	
40		6			79		44					44	155		50	3	25	2	338	40	
41	92	2			634		27	2	8	22	2	59	105	17	64	16	64	12	789	41	
42					33			1	6			6	39		44	5			127	42	
43	27	2172	321		32224	53	358	1708	49	336		1301	1129	4937	3713	91	3205	685	2879	231	47654

Statistician's Report---Recapitulation.

List No.	NAME OF DISTRICT	NAME OF SUPT.	Ministerial Support										Total Pd. for Ministerial Support		Total Deficiency			Church		
			Support of Pastor			Support of Dist. Supt.		Support of Bishops		Support of Conf'rence Claim'ts		Local Preachers on Charge						Adults Baptized	Baptisms	
			Total Claim Incl. House Rent	Total Paid Incl. House Rent	Rental Value of Parsonage	Claim	Paid	Claim	Paid	Claim	Paid		Children Baptized	Bapt'd Child'n under Instr. for Member's P						
1	Carbondale.	W. T. Morris.....	47512	47412	6306	3242	3057	734	706	2893	2531	53422	844	22	287	192	280			
2	Centralia...	Ressho Robertson	45898	46036	5770	3145	3054	742	696	2970	2790	52662	740	14	128	169	80			
3	E. St. Louis	C. C. Hall.....	48841	48956	7018	3293	3179	985	971	3207	3001	55476	443	4	179	267	207			
4	Mt. Carmel	J. A. Taylor.....	47664	46595	5410	3420	3318	747	613	2877	2206	49884	2150	18	229	118	48			
5	Olney.....	O. L. Markman...	49058	48129	6649	3311	3212	802	713	3236	2840	54989	1450	13	202	68	82			
		Total	238973	237128	31153	16411	15820	4010	4699	15183	13368	266433	5627	71	1025	814	697			
		Last Year.....	227358	223958	31361	15361	14937	3588	3253	13586	11825	252513	5648	130	1108	730	663			
		Increase	11615	13170		1050	883	422	446	1497	1543	13920								
		Decrease			208								21	59	83					

Treasurer's Report---Recapitulation.

List No.	NAMES OF DISTRICTS	Disciplinary Benevolences										Woman's Foreign			
		MISSIONS			Board of Sund. Sch.			Board of Education							
		Church	Sunday Schools	Special Gifts	Church	Sunday Schools	Special Gifts	Church	S. S. incl. 10 per cent of Miss. Offering	Public Educational Collection	Children's Day Fund		American Bible Soc.	Bd. of Temp., Pri'n and Public Morals	General Deaconess Board
1	Carbondale	4819	704	173	4863	703	3	492	241	217	1130	102	222	218	68
2	Centralia	7347	416	51	7306	350		703	418	214	1484	151	304	283	96
3	East St. Louis.....	10587	1295	155	10647	1289		785	493	208	1667	89	333	315	101
4	Mt. Carmel	6458	451	255	6345	448	760	649	370	187	1300	102	265	261	80
5	Olney	9641	555	266	9542	379		836	654	113	1763	198	374	371	125
6	Special—Rose Rhinehart.....			50											
	Totals	38852	3421	950	38703	3169	703	3465	2176	939	7344	642	1498	1450	468
	Gain	30603			31183	63		1901	1436	55	4306		849	838	240
	Decrease		89	2645			1688					17			

Southern Illinois Conference for 1919.

Membreship				Sunday Schools		Epworth League		Church Property								Gen. Conf. Expenses			
ry b's	Full Members			Sunday Schools Officers and Teachers	Total Enrollment in all Departments	Senior Members	Junior Members	Church Buildings	Estimated Value of Lands and Buildings	Parsonages	Estimated Value of Lands and Buildings	Paid for Buildings and Imp'm'ts. on Churches and Parsonages	Paid on Old Indebtedness, Churches and Parsonages	Present Indebtedness on Churches and Parsonages	Current Expenses	Apportioned for the Quadrennium	Paid This Year	Balance Due for the Quadrennium	List No.
	Now on Roll	Full Members on Roll	Non-Resident Members																
571	9804	892	122	77	983	9793	1114	917	80	479600	36	90100	10172	5590	53301	11122	153	90	31
71	9442	908	136	92	1177	12691	1389	705	94	412250	43	85800	6814	13572	6452	10229	466	188	2
304	9458	435	132	64	1007	12310	1013	786	65	407600	37	87700	13216	16021	22273	15811	291	119	11
113	10706	1075	152	91	1071	12106	981	363	99	438500	35	81700	16609	6913	17642	10956	257	166	113
52	12959	960	180	122	1616	14224	1827	696	129	504300	41	86500	18787	12332	15917	12536	461	228	4
111	52369	4270	722	446	5854	61124	6324	3467	467	2241750	192	431800	65598	54428	115585	60654			
715	53616	3900	655	467	6080	62195	5991	3037	500	2069450	189	367925	68174	40000	121788	55563			
396		370	67				333	430		172300	3	63875		14428		5091			
	1247			21	226	1071			33				2576		6203				

Southern Illinois Conference for 1919.

Disciplinary Bedevolences		Benevolences										Other Cash Items						GRAND TOTAL	List No.
Woman's Home S. Soc.	Supplies	City Missionary or Church Exten. Soc.	Total Disciplinary Benevolences	Ed., Endow., Bldgs., Etc., use of Conf.	Hospital	Orphanage and Old Folks Home	Monument Fund	Domestic Missions	Other Benevolences	Wesley Foundation	Total Benevol. Ord. by Annual Conf.	Annual Conf. Inv. for Conf. Claimants	Central Office Exp. Epworth League	Support of District Supt.	Support of Bishops (Episcopal Fund)	Support of Conf. Claimants	General Conference Expenses		
8	1709	20687	5564	2050	36	141	1954	572	10317	2861	53	3148	703	2633	80	40482	1
3	265	23218	137	1327	44	202	1879	815	4234	2435	91	3080	692	2847	213	36863	2
8	122	32658	124	1614	50	223	2424	1355	5784	4634	45	3291	758	3008	134	50318	3
7	575	1	20866	1994	46	135	1479	1016	4670	4136	73	3236	608	2251	207	36047	4
2	321	32224	53	358	1708	49	338	1301	1129	4937	3713	91	3205	685	2879	231	47654	5
			50															50	6
8	2992	1	129703	53	6183	8693	225	1039	9037	4887	29942	17779	353	15960	3446	13618	865	211414	
	238		68049		5846					906			152	1210	270	1681		65445	
3		9		12		4920	73	226	7229		4380	1027					142		

Sunday School Statistics---Carbondale District.

No.	NAME OF CHARGE	Sunday Schools													Collections for B. of S. S.			S. S. Expenses: Lesson
		Sunday Schools	Officers and Teachers	Scholars not incl. Home Dept. and Cradle Roll	Members in the Home Department	Children on the Cradle Roll	Total Enroll. all Depts., incl. Cradle Roll, Home Dept., Ofcs., Tchrs., Sch.	Average Attendance of all Grades	Officers and Tchrs. Mem. or Preparatory Members	Sch'rs incl. Home Dept. Mem. or Prepar'y Mem.	Members of S. S. Converted dur. Conf. Year	Access. to Church from Membership of S. S.	Church	Sunday Schools	Ten per cent of S. S. Missionary Offering			
1	Anna	1	17	225			242	105	17	150				5				
2	Anna Ct.	2	12	68			80		12									
3	Bloomfield	3	22	173			195											
4	Buncombe	3	22	173			195											
5	Cairo	1	40	350	50	40	480	248	40	200	15	20	31	9	27			
6	Carbondale	1	40	410		22	472	226	40		6	6	10		18			
7	Carbondale Circuit	4	25	300			325	180	25		60	60						
8	Carterville	1	19	290		40	319	150	12	150	26	26						
9	Chester	1	18	200	71	20	309	115	18	100	1	16			10			
10	Coulterville	1	18	180	29	30	257	110	15	65	2	10		10				
11	Crab Orchard	5	45	188	12	70	315	170	45	200	15	15						
12	Cypress	4	36	212			248	140	35		4		5		8			
13	Duquoin	2	29	313	9	20	371	240	25	150	25	25	5	16				
14	Eddyville	4	25	225			250	180	25		5							
15	Elizabethtown	4	25	310			335	180	24	250	30	10		2				
16	Elkville	2	30	215	16		261	130	30	120	5	3		5				
17	Golconda	2	22	178		20	240	140	21	100	6	6	6		4			
18	Herrin	1	29	375		45	420	240	28	180	6	2			7			
19	Herrin Ct.	2	11	79			90	80	30		10							
20	Johnson City	2	18	250		40	308	140	18		7							
21	Jonesboro	1	19	120	10	10	160	75	6	15	5	5						
22	Joppa	3	15	141			956											
23	Karnak	2	27	210		50	287	150	27	195	23	24			3			
24	Metropolis	1	24	275			299	156	24	103			27					
25	Metropolis Ct.	4	28	120	18	32	194	112	28	90	32	32						
26	Marion	1	42	471	25	52	590	242	42	205	5	5	32		11			
27	Mounds	1	26	225	10	42	303	154	19	180	48	54						
28	Mound City	1	17	142	14	25	181	100	17	114	20	20		10		2		
29	Murphysboro	1	30	351		52	433	200	30	200	21	24			20			
30	New Burnside	5	31	231			262	180	24		10	10						
31	Pinckneyville	1	22	250		25	297	240	22	250	28	28			29			
32	Reevesville	2	6	69			75											
33	Royalton	1	6	69			75	52										
34	Sparta	1	24	300	50	25	399	200	24	50	35	90						
35	Steeleville	3	36	220	80	75	411	140	30	250			14					
36	Tamaroa	3	20	180			160											
37	Thebes	2	15	130			145		15					5				
38	Thompsonville	5	51	245		10	306	199	50		8	8						
39	Ullin	5	48	257		30	365	213	35		4	12	10		2			
40	Vergennes	1	16	114	16	20	166	69	16	70								
41	Vienna	1	12	127			139											
Totals		88	996	8718	410	795	10920	5256	861	3387	477	537	145	57	131			

Sunday School Statistics--Centralia District.

NAME OF CHARGE	Sunday Schools															
	Sunday Schools	Officers and Teachers	Scholars not incl. Home Dept. and Cradle Roll	Members in the Home Department	Children on the Cradle Roll	Total Enroll. all Depts., incl. Cradle Roll, Home Dept., Ofrs., Techr., Sch.	Average Attendance of all Grades	Officers and Techr. Mem. or Preparatory Members	Schrs incl. Home Dept. Mem. or Prepar'y Mem.	Members of S. S. Converted dur. Conf. Year	Access to Church from Membership of S. S.	Collections for B. of S. S.			S. S. Expenses: Lesson Leaves, Books, Etc.	No.
												Church	Sunday Schools	Ten per cent of S. S. Missionary Offering		
Mont	3	30	140	50	30	275	125	35	100	1	75	1
My	1	22	154	60	17	253	113	32	175	26	110	2
.....	4	19	150	169	50	19	51	125	3
.....	4	30	161	191	100	25	51	105	4
.....	3	30	250	25	305	175	29	250	140	5
.....	4	40	240	20	300	200	40	200	150	6
.....	2	13	137	12	16	165	100	10	30	3	3	13	90	7
.....	2	25	150	175	8	25	60	8
.....	2	15	245	15	275	125	15	132	9
.....	1	18	140	25	15	198	105	18	90	150	10
.....	1	16	182	198	95	140	4	4	10	5	75	11
.....	1	45	550	100	695	375	45	300	50	260	12
.....	3	49	482	45	110	686	342	45	200	80	16	140	13
.....	2	36	314	350	125	36	6	4	132	15
.....	1	18	122	22	25	187	75	18	11	80	16
.....	1	22	300	25	348	175	21	165	26	146	17
.....	1	19	171	15	206	86	17	115	6	7	120	18
.....	1	28	471	63	40	602	178	28	300	17	16	28	346	19
.....	2	27	275	14	316	171	27	160	31	21	1	108	20
.....	3	30	250	15	15	310	125	30	100	6	2	2	65	21
.....	1	20	150	25	195	100	16	100	10	60	22
.....	1	23	215	215	125	20	30	14	11	65	23
.....	1	20	120	18	158	70	20	150	7	65	24
.....	2	36	411	54	49	529	265	36	256	5	7	2	6	245	25
.....	3	30	180	32	65	277	142	30	170	100	26
.....	5	60	374	10	444	275	12	192	27
.....	5	46	369	22	437	250	40	180	2	2	8	10	114	28
.....	1	17	110	30	10	150	75	17	6	6	3	90	29
.....	3	24	128	8	6	142	80	24	5	5	2	24	30
.....	2	14	110	124	75	14	8	16	50	31
.....	1	12	90	102	65	10	12	4	120	32
.....	1	19	206	1	10	236	90	15	95	5	5	5	5	109	33
.....	1	23	160	24	207	116	21	3	3	80	34
.....	1	25	198	14	17	254	91	25	99	3	3	166	35
.....	1	32	320	50	400	200	30	109	25	10	15	12	290	36
.....	2	26	153	15	38	232	40	26	3	2	1	2	80	37
.....	4	49	368	3	8	379	286	48	7	7	10	87	38
.....	2	18	200	30	248	160	15	100	13	3	175	39
.....	1	25	276	16	317	178	25	250	29	160	40
.....	2	30	250	34	19	313	166	30	140	30	33	200	41
.....	1	31	428	75	28	552	208	31	250	16	12	37	8	260	42
.....	2	18	200	218	150	18	30	24	10	82	43
.....	3	22	137	159	30	22	8	2	34	44
.....	3	25	175	200	95	25	40	42	45
Totals	89	1177	10212	574	911	12691	6080	1203	4229	253	215	264	228	92	5360	

Sunday School Statistics---East St. Louis District.

No.	NAME OF CHARGE	Sunday Schools													Collections for B. of S. S.			
		Sunday Schools	Officers and Teachers	Scholars not incl. Home Dept and Cradle Roll	Members in the Home Department	Children on the Cradle Roll	Total Enroll. all Depts., incl. Cradle Roll, Home Dept., Ofrs., Tchrs., Sch.	Average Attendance of all Grades	Officers and Tchrs. Mem. or Preparatory Members	Sch's incl. Home Dept. Mem. or Prepar'y Mem.	Members of S. S. Converted dur. Conf. Year	Access. to Church from Membership of S. S.	Church	Sunday Schools	Ten per cent of S. S. Missionary Offering			
1	Alton--																	
1	First Church	1	24	390	50	50	514	185	24	400	30	9	6			
2	Washington Ave.	1	18	200	12	230	95	13	2	4	5	1			
3	Wesley	1	19	362	50	48	479	200	19	200	4	4	11	10			
4	Batchtown	3	18	210	12	24	264	200	18	8	12	12	24				
	Belleville--																	
5	Epworth	1	14	175	189	100	13	49	25	23	2	4			
6	First	1	25	300	50	25	400	190	25	135	20	30	25			
7	Bethalto	3	46	400	18	26	490	155	45	200	27	15	13			
8	Brighton and Piasa....	3	35	205	15	5	260	175	30	20				
9	Bunker Hill	2	14	96	110	55	11	30	6				
10	Collinsville	1	29	350	31	410	240	29	46	33				
	East St. Louis--																	
11	Alta Sita	1	18	180	198	115	14	80	56	20	8			
12	Bond Ave.	1	20	250	270	157	20	20	5	10			
13	St. Paul's	1	13	154	167	108	12			
14	First Church	1	43	796	43	26	908	409	43	533			
15	Lansdowne			
16	Signal Hill	1	20	70	20	12	122	70			
17	Slavonic Mission	1	17	165	20	202	113	10	64	16	30			
18	State Street	1	15	167	12	26	220	97	15			
19	Edwardsville	1	35	400	70	30	535	260	30	24	24	36			
20	Elsah	4	56	260	76	42	434	136	46	2	2	5	8			
21	Freeburg	2	25	134	21	180	85	15	3	5			
22	Gillespie	1	43	530	285	100	958	321	42	204	7	7	11	11	5		
23	Godfrey	1	12	85	5	102	40	12			
24	Grafton	4	40	312	28	380	250	35	180	10	8	15			
	Granite City--																	
25	Dewey Ave.	1	21	269	60	350	268	21	130	25	11	6			
26	Niedringhaus Mem.	1	29	579	88	696	329	29	30	25	25	27	27			
27	Hamburg	4	37	250	12	45	344	155	36	162	1	7	8			
28	Jerseyville	1	30	300	60	55	445	150	30	250	30	15	45	45	10		
29	Kane	1	18	120	29	15	183	72	18	75	4	10	12			
30	Lebanon	1	25	180	36	18	259	125	23	75	11	11			
31	Madison	1	18	154	20	41	233	109	18	21	3	7			
32	Marissa	1	21	160	17	181	100	16			
33	Medora and Fidelity....	2	35	155	25	20	235	125	35			
34	Mt Olive	1	17	133	17	167	77	11	13			
35	O'Fallon	1	16	80	6	102	65	15	2	2	9			
36	Plainview	2	10	100	75	9	50			
37	Shiloh	1	4	40	12	56	36	3			
38	Shipman	1	20	120	14	154	65	18	60	5	4			
39	St. Jacobs	1	11	45	6	12	74	39	8	42	1	1			
40	Staunton	1	26	326	15	8	375	156	24	104	7	9	9	5		
41	Tilden	1	22	178	25	225	152	22	75	6	7	7			
42	Troy	2	29	200	4	24	257	140	29	137	1	1	12			
43	Venice	1	14	108	17	139	102	12	21	4	5			
44	Waterloo and Caseyville....	1	12	51	9	73	35	6	4			
45	Woodrider	1	9	109	118	59	9	9	1		
	Totals	64	1023	9748	960	965	12788	6190	897	3273	439	295	269	213	108		

Sunday School Statistics---Mt. Carmel District.

NAME OF CHARGE	Sunday Schools													S. S. Expenses: Lesson Leaves, Books, Etc.	No.	
	Sunday Schools	Officers and Teachers	Scholars not incl. Home Dept and Cradle Roll	Members in the Home Department	Children on the Cradle Roll	Total Enroll. all Depts. incl. Cradle Roll, Home Dept., Ofcs., Tchrs., Sch.	Average Attendance of all Grades	Officers and Tchrs. Mem. or Preparatory Members	Sch's incl. Home Dept. Mem. or Prepar'y Mem.	Members of S. S. Converted dbr. Conf. Year	Access. to Church from Membership of S. S.	Collections for B. of S. S.				
												Church	Sunday Schools			Ten per cent of S. S. Missionary Offering
1	21	194	27	16	258	110	21	168	6	11	3	2	123	1		
h Heights	1	8	60	68	35	8	27	2		
out	4	46	292	12	383	191	39	77	75	3		
n	1	16	300	316	150	16	200	5	5	140	4		
l	1	7	65	72	45	7	20	5	5	16	5		
rarie	1	11	80	91	50	11	2	30	6		
hpton	4	29	160	189	139	25	80	39	8	75	7		
is	5	60	280	360	275	58	10	6	16	304	8		
r Mills	1	17	198	215	125	17	150	3	6	150	9		
opher	1	16	284	300	135	15	97	3	3	6	187	10		
opher	1	20	280	300	150	18	8	8	3	300	11		
ille	4	50	300	350	225	50	7	7	225	12		
ren	13	16	150	168	120	16	13		
ido	1	38	652	736	427	37	340	125	80	33	290	14		
d	3	38	282	320	170	19	10	202	15		
ity	1	21	234	50	340	170	17	90	10	10	4	312	16		
fort Heights	1	12	138	150	100	12	100	25	25	2	11	202	17		
a	12	25	275	10	330	100	23	123	4	2	175	18		
ille	12	20	200	220	150	202	8	8	85	19		
sburg	1	42	640	707	326	42	290	4	4	26	731	20		
onia	5	50	209	250	154	45	18	13	500	21		
e	4	30	229	275	180	39	200	10	4	22		
nsboro	4	52	325	377	300	50	20	20	8	4	80	23		
nsboro	1	17	170	213	95	16	93	24		
nsboro Ct.	4	20	200	220	120	20	100	25		
hools	3	25	165	190	140	20	40	26		
armel	1	36	510	621	256	36	425	10	55	70	26		
ernon—Epworth	3	34	300	334	140	34	130	5	9	7	300	27		
irst	1	49	450	569	240	40	250	5	25	15	125	28		
esley	1	20	12	250	143	20	15	310	29		
cut	6	41	258	302	200	40	175	34	32	15	180	30		
City	6	44	612	656	400	44	3	117	31		
1	12	20	155	200	90	16	40	1	1	125	32		
e	12	26	250	276	60	26	120	100	33		
1	1	11	95	106	80	11	20	60	34		
ay	3	23	215	8	246	150	20	125	23	8	35		
2	2	20	180	200	110	18	50	30	16	3	3	36		
leetown	1	12	100	118	62	10	37		
nville	12	20	150	170	70	20	50	38		
Frankfort	1	27	475	552	200	27	125	10	10	16	60	39		
ls	91	1084	10312	107	493	12106	6383	975	3787	428	332	193	44	71	6184	

Sunday School Statistics---Olney District.

No.	NAME OF CHARGE	Sunday Schools															
		Sunday Schools	Officers and Teachers	Scholars not incl. Home Dept. and Cradle Roll	Members in the Home Department	Children on the Cradle Roll	Total Enroll. all Depts., incl. Cradle Roll, Home Dept., Ofcs., Tchrs., Sch.	Average Attendance of all Grades	Officers and Tchrs. Mem. or Preparatory Members	Sch'rs incl. Home Dept. Mem. or Prepar'y Mem.	Members of S. S. Converted thr. Conf. Year	Access to Church from Membership of S. S.	Church	Sunday Schools	Ten per cent of S. S. Missionary Offering		
1	Allendale	3	42	385			427	350	39	175							
2	Bible Grove	2	31	570			636	362	31	340	40	37	10	13			42
3	Bone Gap	1	30	125	16	30	211	110	30	140	8						7
4	Bridgeport	2	31	570			636	362	31	340	40	37	10	13			
5	Calhoun	4	50	206	3	40	299	145	50	145		16					
6	Chauncey	5	54	282			236	180	54	118		2					
7	Cisne and Rinard	2	27	250	30	45	352	225	27	250		2					
8	Claremont	5	60	300			360	200	60		6	7	17				
9	Clay City	2	28	150	30	20	228	140	12	78	20	13					
10	Dieterich	4	52	327	30	28	385	185	50	250	5	4					
11	Fairfield (First)	1	32	200	40	40	110	180	30	300	10	15	20	14			
12	Fairfield Ct.	4	32	320		20	372	278	32								
13	Flat Rock	1	18	205			223	175	17	148	4	4	20				
14	Flora	1	25	303	12	20	360	190	25	275	10	12	5				10
15	Friendsville	4	42	138		14	194	110	38	82	4	1					
16	Geff	3	26	130		25	181	100	25	60			10				
17	Golden Gate	3	44	310			354	210	43	211	7	7	11				
18	Hutsonville	3	37	250	6	30	323	145	33	257	3	1	9	5			
19	Iuka	4	48	225			263	180	48	100	2		10				
20	Johnsonville	4	40	236		14	250	165	38	150	4	5	5	5			
21	Lawrenceville	1	32	513	12	90	647	330	32	400	60	50	60	2			20
22	Louisville	4	63	448	23	35	569	200	63								
23	Mt. Erie	5	30	400		50	400	250	40		1	1	5	5			2
24	Newton	1	24	250	20	20	290	125	24	200	22	2	25				5
25	Noble	4	50	300			350	200	50								
26	Oblong (Central Ch.)	1	24	400			424	197	23	200	15	17	29				
27	Oblong Ct.	6	66	430		50	546	365	35	240	2		14	14			
28	Olney	1	41	472	36	26	575	237	41	203	2	2	38	12			8
29	Palestine (First)	1	27	278	9	30	344	157	26	209	6	6	13	11			
30	Palestine Ct.	4	34	391			425	175	34	240	8	4	20				
31	Pinkstaff	5	41	330		20	350	250	41		5	5	15				
32	Robinson	1	42	560		21	623	246	42		12	12	16				
33	Sailor Springs	4	28	283		17	328	175	28	125	1	1					
34	St. Francisville	2	44	260			304	175	44								
35	Sumner	1	24	208	38	20	290	115	22	212	2	2					
36	Sumner Ct.	4	45	150			200	164	45	150	9	9					
37	West Liberty	4	52	449		23	524	275	40				10				
38	West Salem	1	18	80		10	108	61	18			3					
39	Wheeler	2	22	70			92	30	20			4	9				
40	Willow Hill	4	56	339			395	160				1	2				2
41	Xenia	3	26	227	10	23	260	160	36		17	10	12				
42	Yale	4	45	250		40	275	125	45		4	2		2			1
Totals		119	1584	12246	321	848	15004	7917	1463	5262	290	252	399	83			77

Bullard & Bullard

ARCHITECTS

SPRINGFIELD, ILLINOIS.

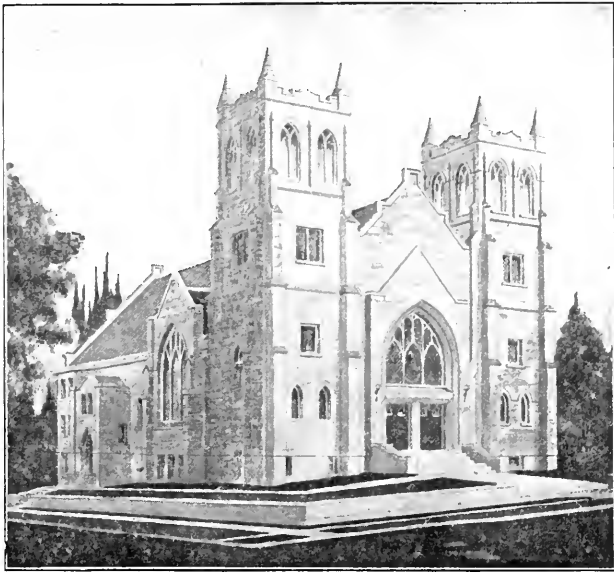

*We'll appreciate being called into counsel with
you in regard to your new
Church Building.*

HIGH-QUALITY WORK.
REASONABLE CHARGES.

Phone or Write

Offices: UNITY BLDG., SPRINGFIELD, ILLINOIS.

An Ideal Home

Presided over by our own Methodist Daughters living the Christ Life among 10,000 of Our Next Door Neighbors.

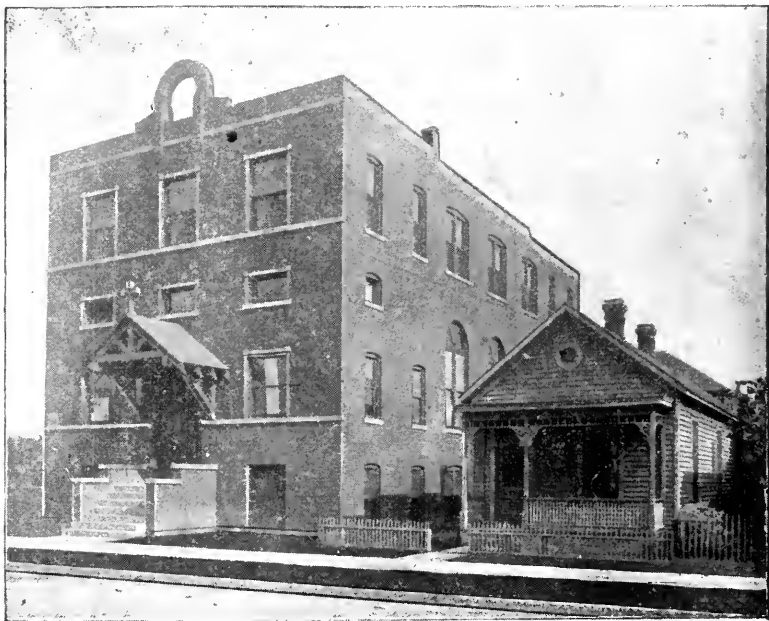

SLAVONIC SETTLEMENT BUILDING
Ninth and Winstanley Avenue, EAST ST. LOUIS, ILLINOIS

Through the Kindergarten, Day Nursery, Manual, and Industrial Schools, Domestic Science, Story Hour, Sunday School and Religious Services, trying to draw all unto Christ.

HOW CAN YOU HELP?

Inquire of

Miss Ella M. Bateman
Superintendent.

Holden Hospital

CARBONDALE, ILLINOIS.

*Managed and operated by the WOMAN'S HOME
MISSIONARY SOCIETY of the Methodist Epis-
copal Church, Southern Illinois Conference.*

**A PRETTY THIRTY-BED HOSPITAL IN AN
IDEAL LOCATION.**

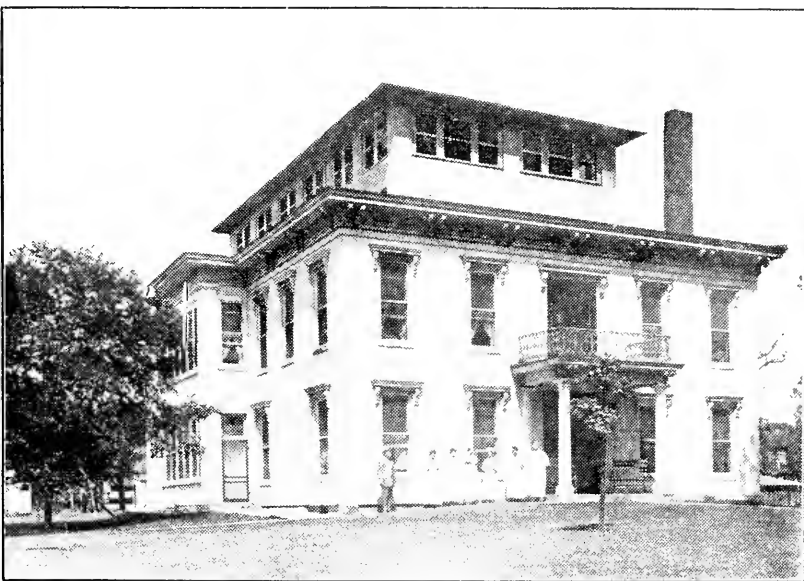

EQUIPMENT MODERN

SERVICE EXCELLENT

PRICES REASONABLE

Open To All People and All Reputable Physicians.

Mrs. Gertrude Allen, Supt.

*Operated 40 Months, 1,650 Patients Treated,
\$3,429.52 Free Bed Work in That Time.*

The American National Bank

OF MT. CARMEL, ILL.

WITH RESERVES OF MORE THAN

\$1,300,000.00

Will Appreciate an Account From You.



Banking by mail is easy. Simply mail us your check and we will promptly send you certificate of deposit bearing 4% interest, or, if checking account is desired, will mail you bank and check book FREE OF CHARGE. You may send currency to us by registered mail or express at our expense.

Absolute safety is first consideration by the management of the AMERICAN NATIONAL, under government supervision and control.

Very truly yours,

J. M. MITCHELL,

President.

Illinois Woman's College

JACKSONVILLE, ILLINOIS.

Hundreds of parents and young women are looking for a College that meets the following requirements:

First—The instruction should be thorough.

Second—The equipment should be generous.

Third—The health of the student should be carefully considered.

Fourth—All the surroundings and associations should be helpful and pleasant.

Fifth—The Christian influence should be positive and attractive.

Sixth—The charge should be reasonable.

They will find every requirement fully met at the Illinois Woman's College.

The College offers full College Courses and special advantages in Music, Art, Domestic Science and Expression.

"If the unusual advantages offered by the Woman's College were generally known and realized, the College would not be able to take care of half the applicants."

For Catalogue, etc., address

ILLINOIS WOMAN'S COLLEGE,
STATE STREET, JACKSONVILLE, ILLINOIS.

Garrett Biblical Institute Evanston - Illinois

A Theological
Seminary
of the Metho-
dist Episcopal Church.
Campus Northwest-
ern University.

Four Quarter Year.
Opportunity of
Chicago.

For particulars write
President

Charles M. Stuart
250 Memorial Hall
Evanston, Ill.



CHURCH WINDOWS
AND
MEMORIALS IN STAINED GLASS
BRONZE AND MARBLE
SEND FOR ILLUSTRATED CATALOGUE
Jacoby Art Glass Company
Dept. 2700 St. Vincent Ave., St. Louis, Mo.

Hinners

---PIPE ORGANS
---REED ORGANS
---PIANOS
---PHONOGRAPHS

Pure sweet tone—Durable construction—Artistic designs. Sold direct to Churches, Schools and Homes at lowest factory prices. Catalog mailed on request. Please state whether interested in purchase of Pipe Organ, Reed Organ, Piano or Phonograph.

HINNERS ORGAN CO., Dept. Pekin, Illinois, U. S. A.



CHURCH AND HOME INSURANCE.

OUR TWENTY-FIRST YEAR.

ONE HUNDRED AND FIFTY-FIVE MILLION DOLLARS (\$155,000,000.00) is a pretty large sum even in these days of big things and yet the amount of protection we have granted in our nearly twenty-one years of history exceeds that; over THIRTY-NINE AND THREE QUARTER MILLION DOLLARS (\$39,750,000.00) is now in effect, by far the largest amount since we began business.

No Policy Holder has had to wait a day for a dollar that was due unpaid for losses, although our Losses have aggregated over ONE MILLION DOLLARS (\$1,000,000.00).

Churches, Parsonages, their Contents, Schools, Ministers' Property and Home Property of the people who build and sustain the churches are insured against Fire, Lightning and Windstorm, AT COST, NO ASSESSMENTS, PREMIUMS IN EASY ANNUAL INSTALLMENTS. SAVINGS GO OUT TO NEARLY 49,000 POLICY HOLDERS, who own the Company.

Board of Directors.—Nathaniel M. Jones, Pres.; Frank P. Crandon, Vice-Pres.; Henry P. Magill, Secretary; F. L. Hart, Assistant Secretary; Sampson Rogers, Treasurer; Nels E. Simonsen, D.D., Charles E. Mueller, J. C. Floyd, D.D., Harlow V. Holt, D.D., I. N. Conrad, Charles M. Phillips, Thomas B. Merton, P. J. Maveety, D.D., J. W. VanCleve, D.D.

The National Mutual Church Insurance Co.

THE METHODIST MUTUAL

Address, HENRY P. MAGILL, Secretary and Manager, 1509 Insurance Exchange, Chicago, Illinois.

WILLIAMS PIANOS, PHONOGRAPHS

AND
D

ORGANS

are sold direct from factory at factory prices. Send for free catalog showing freight-paid, free-trial offer and easy payment plan. Williams Piano & Organ Co. 14 W. Washington, Chicago

McKENDREE Epworth League Institute.



For Epworth League Officers
For the Southern Illinois Conference and
Affiliating Territory, St. Louis
Conference and Part of
Illinois Conference

AUGUST 2nd to 8th, 1920

Plan to Send Your Chapter Cabinet
Entertainment Fine Rates Reasonable



WRITE

P. R. Glotfelty, Litchfield, Ill.

Secretary of Executive Committee.

His Sermons are GOOD
BUT his Delivery POOR

You often hear this criticism of well known clergymen. They have beautiful thoughts and put them into beautiful words - BUT their delivery leaves a congregation cold and unmoved - They don't get the *Power of emphasis* into their manuscripts or notes - fine points are lost in monotony of type.

Hammond
MULTIPLEX

Standard "Writing Machine"

literally makes your writing t-a-l-k. With the instantly interchangeable type you write as you think with emphasis on every point, and every climax put into words that pulsate with your deepest feelings. And when you deliver a sermon typed on the Multiplex or refer to notes—you can't fail to get the telling power of emphasis into your delivery—the words stand out at you—you must get them to your listeners with feeling.

Prominent clergymen everywhere praise the versatility of the Multiplex, the only interchangeable type and language machine—the Multiplex typewriter has over 365 different arrangements of types and languages from condensed note size to extended type for headlines—and writes all languages from Sanskrit to Kata Kana Japanese.

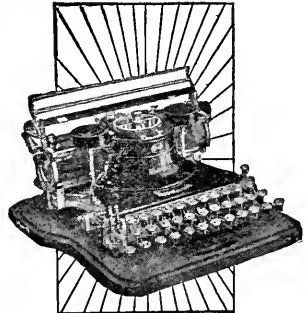

"JUST TURN THE KNOB"

to change from ordinary type to emphatic Italics or from one language to another.

The Multiplex is the typewriter President Wilson uses personally.

The first paragraph of this advertisement shows a few samples of Multiplex type.

Write for booklet telling of all the marvels of the Machine that has made History—and for special rates to clergymen. Address

The HAMMOND TYPEWRITER CO.
69th Street and East River NEW YORK CITY

The Peoples Bank

St. Francisville, Illinois
Lawrence County

Capital Stock, \$35,000.00
Surplus \$35,000.00

OFFICERS

J. M. ENGLAND, President A. T. ABELL, Vice-President
GEO. H. CORRIE, Cashier J. E. DIVER, Asst. Cashier

DIRECTORS

J. M. England A. T. Abell John Diver
Edwin Corrie J. E. Lingenfelter A. B. Jordan
R. T. Gillespie L. A. Buchanan Charles Garvey
W. J. Barthelemy T. I. Gould

Banks deal in credit. Credit is based on confidence. Confidence is based on an intimate knowledge of men and their affairs. Consequently, the fundamental of Successful Banking is personal service and intimate mutual contact between the Bank and its customers. The outstanding policy of this Bank is personal service.



Welch's

"THE NATIONAL DRINK"

Founded on the principle of national welfare, Welch's has been growing in service and popularity for more than 50 years. First prepared for sacramental purposes, then prescribed by physicians for its healthfulness, and finally adopted by all the people as a delightful beverage, it is truly "The National Drink". Now as always, Welch's is just the pure, unfermented juice of ripe Concord grapes, pressed fresh and sealed in glass.

Welch's Grapelade

"A pure grape spread"

A new member of the Welch family, and fully worthy of the Welch name. It is made from whole, ripe grapes, without seeds, skins or acid crystals. Its fresh grape flavor is delightful. As a spread for bread, biscuits, muffins, toast; for making tarts, jelly-roll and other pastry; for ice cream and sundaes, Grapelade is equally fine.

Write for Welch Ways, a Book of 99 recipes for using Welch's, and we'll also send a new collection of recipes for Welch's Grapelade.

The Welch Grape Juice Co., Westfield, New York

v. 69

MINUTES OF THE SIXTY-NINTH SESSION
OF THE
SOUTHERN ILLINOIS CONFERENCE
METHODIST EPISCOPAL CHURCH

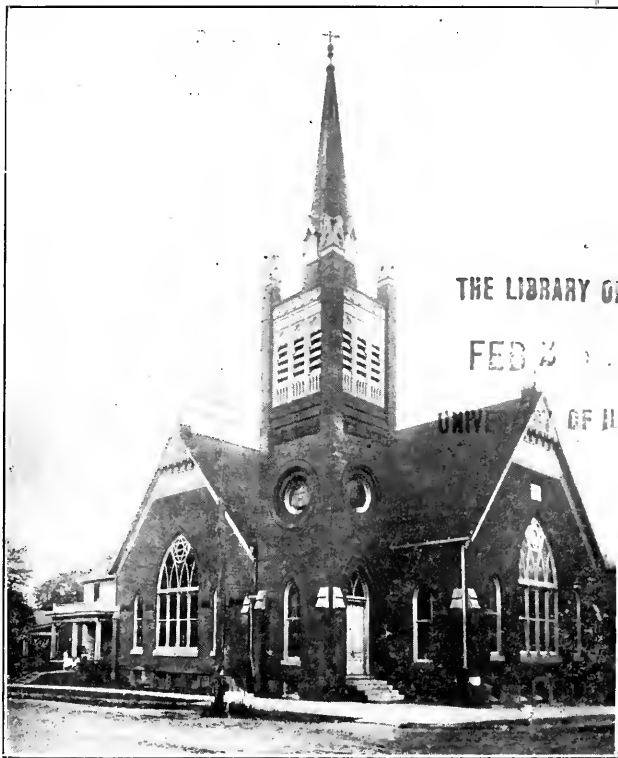

HELD IN THE
FIRST METHODIST EPISCOPAL CHURCH, METROPOLIS, ILLINOIS
SEPTEMBER 29th--OCTOBER 3rd, 1920

WILLIAM A. QUAYLE, D.D., LL.D., Bishop. CHARLES D. SHUMARD, Sec'y, Alton, Ill.

CHARLES D. SHUMARD, Publisher, ALTON, ILLINOIS

PRICE BY MAIL THIRTY-FIVE CENTS EACH



BELLEVILLE
ADVOCATE
PRINTING
COMPANY

Printers and
Publishers.

PRINTERS OF THE
SOUTHERN ILLINOIS CONFERENCE
MINUTES

BELLEVILLE, ILL.

Gem City Business College, Quincy, Illinois.

ESTABLISHED 1870

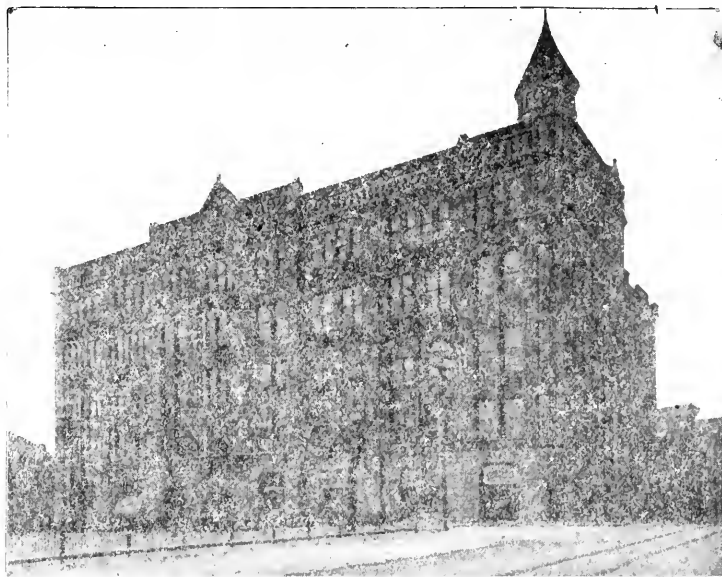

America's Greatest Commercial School

**METHODIST YOUNG PEOPLE SHOULD ATTEND THIS
SCHOOL WHEN TAKING A COMMERCIAL COURSE.**

THE COLLEGE BUILDING IS CENTRALLY
LOCATED WITHIN 2 BLOCKS OF THE METHODIST CHURCH

All of its officers and ten of the faculty are active members of the Methodist Church. Our school is endorsed by all the former pastors of the Vermont Street Methodist Church, by Bishop Oldham and leading Methodists generally. Let us prepare you for a good position in business, civil service, or commercial teaching.

**GEM CITY BUSINESS COLLEGE GRADUATES ARE ALWAYS
IN DEMAND.**

WRITE FOR OUR NEW ILLUSTRATED YEAR BOOK.

T. E. Musselman, President.

V. G. Musselman, Vice-Pres.

T. E. Musselman, Secy.



WILLIAM A. QUAYLE, D.D., LL.D., BISHOP

MINUTES

OF THE

SOUTHERN ILLINOIS ANNUAL CONFERENCE

OF THE

METHODIST EPISCOPAL
CHURCH

THE LIBRARY OF THE

FEB 25 1921

HELD AT

FIRST CHURCH, METROPOLIS, ILLINOIS,
SEPT. 29th to OCT. 3rd, 1920

PUBLISHED BY THE ORDER OF
THE CONFERENCE AS THE OFFICIAL JOURNAL

CHARLES D. SHUMARD, Publisher
ALTON, ILLINOIS

Contents.

	Pages
I. Conference Chronological Roll	7
II. Officers of Conference.....	10
III. Officers of Conference Societies.....	11-13
IV. Conference Committees:	
(a) Standing Committees	13-14
(b) Special Committees	14
V. Disciplinary Questions	15-17
VI. Appointments	19-23
Probationers and Supplies.....	23-24
VII. Daily Proceedings	25-34
VIII. Certificate of Ordination	35
IX. Reports:	
(a) Pastoral Address	36
(b) Resolutions	36-37
(c) Conference Claimants Endowment Commission	38-39
(d) Board of Stewarts	40
(e) Detailed Disbursements	41-42
(f) Other Reports	43-54
X. Plan of Conference Examinations	55-56
XI. Memoirs	57-72
XII. Roll of Dead:	
(a) Members of Conference	74-76
(b) Ministers' Widows	77
XIII. Conference Sessions	78
XIV. Miscellaneous:	
(a) Standing Rules of Conference	79
(b) Distribution of Minutes	80
XV. Alphabetical Roll of Conference:	
(a) Members in Full	81-84
XVI. Statistical Tables	85-107

267.6
N. 569, vi
V. 69

Chronological Roll.

The names of the non-effective are set in black face type; the number indicates the year of admission into full connection.

1859	L. S. Walker.	1890	C. D. Shumard.
1861	O. H. Clark.	1890	W. Kiesling.
1862	S. P. Groves.	1890	Z. J. Farmer.
1869	F. M. VanTreese.	1891	D. T. Harris.
1870	J. J. Boyer.	1891	J. E. Burke.
1870	D. A. Perrin.	1891	C. E. Bovard.
1873	C. B. Besse.	1891	Charles Atchison.
1875	G. M. Whitzell.	1891	J. C. Kinison.
1877	N. B. Cooksey.	1891	W. C. Macurdy.
1877	J. W. Flint.	1892	Samuel Albrecht.
1877	W. H. Gannaway.	1892	W. H. Poole.
1877	J. W. McNeill.	1892	Laurence Smith.
1878	G. A. Seed.	1892	J. A. Taylor.
1880	J. H. Ford.	1892	D. W. Baker.
1880	William Powis.	1893	J. B. Cummins.
1881	L. Cramp.	1893	H. O. Hiser.
1881	J. G. Dec.	1893	L. C. Wilkin.
1882	E. H. McKenzie.	1893	H. H. Young.
1883	R. D. Woodley.	1893	Geo. E. McCammon.
1883	W. T. Morris.	1894	Ressho Robertson.
1884	J. W. Jackson.	1894	W. C. Walton.
1884	G. M. Webber.	1894	Samuel Thero.
1884	W. R. Bradley.	1894	J. W. Deweese.
1884	M. C. McKown.	1895	J. M. Adams.
1885	W. W. Edwards.	1895	O. F. Culver.
1885	B. A. Hoar.	1895	Theodore Cates.
1885	J. W. Britton.	1895	J. S. Cummins.
1886	C. W. Campbell.	1895	L. W. Porter.
1886	J. T. Huffman.	1895	S. S. Smith.
1886	J. C. Orr.	1896	J. G. Tucker.
1887	J. E. Nickerson.	1896	C. C. Hall.
1887	J. Y. Reid.	1896	A. C. Geyer.
1888	Greenlee Calvert.	1896	W. L. Jones.
1888	J. G. Harmon.	1896	M. H. Loar.
1888	Albert Vandaveer.	1896	J. E. McCracken.
1889	J. T. Murkin.	1896	J. W. Webster.
1889	Adam Yingst.	1897	C. B. Whiteside.

CHRONOLOGICAL ROLL—Continued.

1897	C. H. Spragg.	1909	C. W. Hall.
1898	H. L. Merrick.	1910	George C. Streubing.
1898	W. L. Rhein.	1910	L. M. Leyerle.
1898	W. L. Cunningham.	1910	Orval E. Connett.
1899	J. H. Davis.	1910	William O. Finks.
1899	J. S. Hall.	1910	Walter M. Brown.
1900	C. S. Tritt.	1910	Thomas B. Sowers.
1900	Marion Jackson.	1911	Earl W. Barrett.
1900	G. R. Goodman.	1911	Richard O. Clements.
1900	L. R. Mauk.	1911	Walter J. Fahnstock.
1902	J. W. Coontz.	1911	Nathan S. Lauter.
1902	G. W. Hanks.	1911	Ollie O. Maxfield.
1902	J. D. Shaddrick.	1911	William H. McPherson.
1902	Robert Morris.	1911	Herman B. Shoaff.
1903	W. H. Whitlock.	1911	James E. Willey.
1903	P. R. Gloffely.	1911	Edward G. Wininger.
1904	J. W. Smith.	1912	William G. Wigham.
1904	C. A. Sullivan.	1912	Edward E. Montgomery.
1904	Ralph Wakefield.	1912	Oscar B. Kinsey.
1904	J. E. Shafer.	1912	Walter A. Sharp.
1904	George Fidler.	1912	J. B. Johnson.
1904	O. L. Markman.	1913	Clark R. Yost.
1904	L. S. McKown.	1913	Samuel A. Morgan.
1904	C. L. Peterson.	1913	Charles C. Cullison.
1904	F. O. Wilson.	1913	Thomas E. Harper.
1905	E. T. Carroll.	1913	John R. Slaten.
1905	H. W. Smoot.	1913	Henry N. Wills.
1905	W. I. Terhune.	1913	John W. A. Kinison.
1905	C. W. Moorman.	1913	Clyde B. Latimer.
1906	W. W. Kemper.	1913	Leroy J. Mitchell.
1906	M. C. Foltz.	1913	Arthur E. Bunton.
1907	V. B. Sullins.	1913	George F. Hoots.
1908	George A. Phelps.	1914	William E. Bennett.
1908	Samuel A. Matthews.	1914	Eli Crouse.
1908	Samuel D. Berst.	1914	James S. Dever.
1908	George H. Hall.	1914	Lawrence M. Hight.
1909	Virgil N. Gould.	1914	Tennis A. Martin.
1909	W. Huntsberry.	1914	Samuel M. Spurgeon.
1909	W. D. Richardson.	1914	Martin L. Watson.
1909	P. H. Bearn.	1915	William C. Bruce.
1909	George A. Dunn.	1915	Ernest Connett.
1909	I. G. Flick.	1915	James H. Davidson.
1909	F. C. Brown.	1915	Lawrence A. Magill.
1909	Albert R. Ransom.	1915	Theodore B. McClain.
1909	J. A. Bell.	1915	James McNabb.

CHRONOLOGICAL ROLL—Continued.

1915	John N. Presley.	1917	John W. Campbell.
1915	E. R. Poore.	1917	H. F. Oakes.
1915	Orville W. Tate.	1917	James O. Richardson.
1915	Earl F. Hicks.	1918	Carl J. Streubing.
1916	John C. Fouts.	1919	Lawrence G. Murray.
1916	James L. Miller.	1919	Arthur W. Hendricks.
1916	Julian W. Nave.	1919	Rooney E. Buford.
1916	Thomas C. Stokes.	1919	William E. Shaffer.
1916	Hays R. Wardell.	1919	William R. Evans.
1916	Stephen W. Webb.	1919	Merritt A. Souers.
1916	George W. Dame.	1919	Charles Rudolph Wise.
1917	J. W. Tucker.	1920	Elmer H. Cissna.
1917	L. G. Beers.	1920	Frederick M. Hedger.
1917	Otto Horsley.	1920	Walter J. Leslie.
1917	J. O. Manning.	1920	Chaly M. Prince.

BOARD OF STEWARDS.

F. M. VanTreese, East St. Louis.....	President	
C. B. Whiteside, Lawrenceville.....	Secretary	
J. C. Kinison, West Frankfort.....	Treasurer	
J. Y. Reid.	J. W. Flint.	W. H. Poole.
Laymen—J. B. Stout, W. O. Edwards.		

CONFERENCE CLAIMANT ENDOWMENT COMMISSION.

Officers.

Robert Morris	President
Ralph Wakefield	Vice-President
J. B. Stout	Recording Secretary
J. H. Davis.....	Treasurer Expense Account
F. M. VanTreese, Corresponding Secretary, 730 Veronica Avenue, East St. Louis, Ill.	

CONFERENCE BOARD OF MANAGERS OF EPWORTH LEAGUE.

O. L. Markman	Chairman
Eli Crouse	Secretary
Arthur McCarthy, T. B. McClain, L. A. Magill, W. H. Whitlock, R. E. Buford, Paul Brown, C. L. Peterson, W. E. Bennet.	

CONFERENCE BOARD OF EXAMINERS.

J. W. Cummins, Chairman.....	Marion, Ill.
J. D. Shaddrick, Registrar.....	Belleville, Ill.
Robert Morris, C. L. Peterson, Ralph Wakefield, J. M. Adams, J. W. A. Kinison, J. W. Coontz, M. C. Foltz, L. S. McKown, Eli Crouse, W. T. Morris, O. L. Markman.	

BOARD OF MANAGERS OF OLD FOLKS' HOME.

Ressho Robertson	President
C. B. Whiteside	Vice-President
J. B. Stout	Secretary
George H. Corrie.....	Treasurer
M. H. Loar, O. L. Markman, Mrs. G. M. Highsmith, Mrs. Ida Gould, J. E. Willey, C. L. Peterson, C. H. Spragg, W. H. Whitlock, S. B. Vaughan, W. I. Terhune, J. G. Tucker, A. R. Ransom, Miss Belle Vandermark, Mrs. Wm. G. Seed.	

OFFICERS OF ORPHANS AND CHILDREN'S HOME.

C. C. Hall	President
N. E. Prince	Vice-President
L. C. Campbell	Secretary
V. E. Richardson	Treasurer
To serve one year—Robert Morris, P. R. Glotfelty, G. E. Martin, S. B. Vaughan.	
To serve two years—L. W. Porter, L. Smith, N. E. Prince, L. H. Buckly.	
To serve three years—C. D. Shumard, G. R. Goodman, L. C. Camp- bell, V. E. Richardson.	

DEACONESS BOARD.

J. G. Harmon, President.....	Chester, Ill.
Mrs. H. C. Mitchell, Secretary.....	Carbondale, Ill.

WOMAN'S FOREIGN MISSIONARY SOCIETY.

Miss Genevieve Capps, Corresponding Secretary.....Vandalia, Ill.

WOMAN'S HOME MISSIONARY SOCIETY.

Mrs. Mary Moss, President.....Mt. Vernon, Ill.
Mrs. H. C. Mitchell, Corresponding Secretary.....Carbondale, Ill.

BOARD OF HOME MISSIONS.

The District Superintendents.

Robt. Morris, R. W. Hopper, J. S. Cummins, E. P. McFarland, J. D. Shaddrick, J. W. Holsinger, J. G. Tucker, V. E. Richardson, J. M. Adams, J. E. Homrighous.

BOARD OF SUNDAY SCHOOLS.

The District Superintendents.

Carbondale District—O. L. Markman, D. B. Parkinson.
Centralia District—A. R. Ransom, J. O. Guinee.
East St. Louis District—W. I. Terhune, J. W. Ziegler.
Mt. Carmel District—C. S. Barnett, S. Owens.
Olney District—T. B. McClain, C. D. Fithian.

BOARD OF EDUCATION.**Ministers.**

One Year—W. H. Whitlock, G. R. Goodman.
Two Years—A. C. Geyer, C. D. Shumard.
Three Years—C. R. Yost, P. R. Glotfelty.

Laymen.

One Year—E. P. Baker, J. M. Mitchell.
Two Years—L. H. Buckley, J. B. Stout.
Three Years—Robert Harding, Mrs. Etta Root Edwards.

Visitors.

To McKendree College:

One Year—A. C. Geyer, W. H. Whitlock, T. B. Sowers.
Two Years—J. W. Cummins, J. G. Dee, J. D. Shaddrick.
Three Years—W. I. Terhune, L. S. McKown, G. R. Goodman.
Alternates—J. W. Coontz, M. C. Foltz.

To Garrett Biblical Institute:

P. R. Glotfelty. Alternate—W. M. Brown.

To Boston School of Theology:

Pres. G. E. McCammon.

To Drew Theological Seminary:

J. W. Coontz.

To Illinois Woman's College:

W. I. Terhune.

Trustee of Wesley Foundation:

Robert Harding.

CONFERENCE CLAIMANTS SOCIETY.

Members of the Board.

J. G. Harmon, F. M. VanTreese, G. E. McCammon, W. H. Poole, J. C. Kinison, J. M. Mitchell, H. H. Crosier, R. J. Tanquary.

Officers of the Board.

J. M. Mitchell President
 J. C. Kinison Secretary
 R. J. Tanquary Treasurer
 F. M. VanTreese Executive Secretary

CONFERENCE CLAIMANTS ENDOWMENT COMMISSION.**Members.**

Ministers—J. A. Taylor, J. S. Cummins, J. W. Flint, J. C. Kinison, J. G. Harmon, G. E. McCammon, C. C. Hall, Robert Morris, J. G. Tucker, Ralph Wakefield.

Laymen—Al. Harper, East St. Louis; Hal Bohn, Centralia; H. H. Bailey, Altamont; J. B. Stout, Lawrenceville; J. M. Mitchell, Mt. Carmel; G. W. Meyer, Edwardsville.

District Commissioners.

Carbondale District—Ministers: F. O. Wilson, A. C. Geyer, O. L. Markman, O. F. Culver.

Laymen: J. D. Dill, Carbondale; W. O. Edwards, Pinckneyville; R. E. Brown, Duquoin; Geo. E. Martin, Mound City.

Centralia District—Ministers: Ressho Robertson, Eli Crouse, J. S. Cummins, A. R. Ransom.

Laymen: G. P. Denton, Effingham; A. K. Gibson, Mason; C. E. Shumaker, Altamont.

East St. Louis District—Ministers: C. C. Hall, Ralph Waketfield, C. D. Shumard, W. H. Poole, J. H. Davis.

Laymen: J. N. English, Jerseyville; L. H. Buckley, Edwardsville; Al. Harper, East St. Louis.

Mt. Carmel District—Ministers: J. A. Taylor, C. L. Peterson, W. T. Morris.

Laymen: J. M. Mitchell, Mt. Carmel; Fred P. Watson, Mount Vernon; G. W. Hogan, McLeansboro.

Olney District—Ministers: J. G. Tucker, Laurence Smith, G. A. Dunn, W. J. Fahnestock.

Laymen: N. E. Prince, Flora; J. B. Stout, Lawrenceville; George Corrie, St. Francisville.

LIST OF STANDING COMMITTEES FOR 1920 and 1921.

Conference Relations—To serve one year: J. D. Shaddrick, Laurence Smith. To serve two years: M. C. Foltz, A. R. Ransom. To serve three years: J. W. Webster, O. L. Markman.

Education—Olney, J. M. Adams; Carbondale, W. D. Richardson; Centralia, A. R. Ransom; East St. Louis, W. C. Walton; Mt. Carmel, C. L. Peterson.

Freedmen's Aid—Centralia, J. S. Cummins; Carbondale, J. R. Slaten; East St. Louis, T. B. Sowers; Mt. Carmel, J. H. Davidson; Olney, J. E. Willey.

Sunday School—Carbondale, A. C. Geyer; East St. Louis, A. A. Hagler; Mt. Carmel, E. E. Montgomery; Olney, O. O. Maxfield; Centralia, F. C. Brown.

Home Missions—East St. Louis, W. H. Whitlock; Mt. Carmel, C. W. Hall; Olney, G. A. Dunn; Carbondale, O. F. Culver; Centralia, Otto Horsley.

Sabbath Observance—Mt. Carmel, N. C. Henderson; Olney, E. U. Yates; Carbondale, J. W. Coontz; Centralia, P. H. Hearn; East St. Louis, W. H. Poole.

Woman's Home Missionary Society—Olney, H. B. Shoaff; Carbondale, A. C. Geyer; Centralia, W. L. Rhein; East St. Louis, Robt. Evans; Mt. Carmel, J. C. Kinison.

Temperance—Carbondale, Robert Morris; Centralia, M. L. Watson; East St. Louis, M. A. Souers; Mt. Carmel, O. E. Connett; Olney, J. C. Foutz.

Book Concern Accounts—Centralia, Eli Crouse; East St. Louis, S. A. Matthews; Mt. Carmel, M. H. Loar; Olney, G. A. Winker; Carbondale, S. S. Smith.

Resolutions—East St. Louis, Ralph Wakefield; Mt. Carmel, G. R. Goodman; Olney, C. C. Cullison; Carbondale, J. W. Cummins; Centralia, O. B. Kinsey.

Bible Cause—Olney, L. S. McKown; Carbondale, L. M. Leyerle; Centralia, H. N. Wills; East St. Louis, T. B. Sowers; Mt. Carmel, W. A. Sharp.

Epworth League—Carbondale, H. W. McPherson; Centralia, P. R. Glotfelty; East St. Louis, E. W. Barrett; Mt. Carmel, C. L. Peterson; Olney, J. W. Tucker.

District Conference Journal—Centralia, J. E. McCracken; East St. Louis, J. B. Johnson; Mt. Carmel, W. E. Bennett; Olney, W. L. Cunningham; Carbondale, C. S. Tritt.

Woman's Foreign Missionary Society—East St. Louis, J. H. Davis; Mt. Carmel, W. M. Brown; Olney, W. J. Fahnestock; Carbondale, J. G. Harmon; Centralia, E. T. Carroll.

Foreign Missions—Mt. Carmel, G. R. Goodman; Olney, C. B. Whiteside; Carbondale, G. A. Phelps; Centralia, L. A. Magill; East St. Louis, E. E. Montgomery.

Pastoral Address—Olney, L. W. Porter; Carbondale, J. W. Cummins; Centralia, Virgil Gould; East St. Louis, J. D. Shaddrick; Mt. Carmel, C. L. Peterson.

Commission on Finance—Carbondale, W. D. Richardson; Centralia, J. S. Cummins; East St. Louis, W. H. Whitlock; Mt. Carmel, J. H. Davidson; Olney, L. Smith.

SPECIAL COMMITTEES.

Custodian of Notes of McKendree College—B. A. Hoar.

Agent for Methodist Review—T. A. Martin.

To Preach Missionary Sermon—J. W. Coontz. Alternate—A. R. Ransom, Centralia.

Memorial Address—L. W. Porter. Alternate—C. L. Peterson, Mt. Carmel.

SPECIAL SERVICES.

Wednesday, September 29th. 8:00 P. M.—Sermon, C. L. Peterson.

Thursday, September 30th. 9:00 A. M.—Devotional, conducted by J. G. Harmon.

9:30 A. M.—Examinations.

8:00 P. M.—Epworth League. Addresses by W. H. Whitlock and F. O. Wilson.

Friday, October 1st.

2:00 P. M.—Missionary Sermon, M. C. Foltz.

3:00 P. M.—Methodist Preachers' Benefit Association, Prof. J. P. Gilbert.

4:00 P. M.—Evangelistic Service, Rev. L. J. Mitchell.

8:00 P. M.—Lecture, "Menace in Democracy," Bishop Quayle.

Saturday, October 2nd.

2:00 P. M.—Conference Claimants Anniversary, Rev. T. A. Stafford.

3:00 P. M.—Rural Work.

4:00 P. M.—Evangelistic Service, Rev. L. J. Mitchell.

8:00 P. M.—Home Missions and Church Extension, Rev. Geo. B. Dean.

Saturday, October 2nd.

2:00 P. M.—Woman's Foreign Missionary Society. Address, Miss Rebecca Parish, M. D.

3:00 P. M.—Old Folks' Home, J. B. Stout. Children's Home, J. Y. Reid.

4:00 P. M.—Evangelistic Service, Rev. L. J. Mitchell.

7:30 P. M.—Musical, Choral Club.

8:15 P. M.—Evangelism, Rev. George B. Dean.

Sunday, October 3rd.

2:00 P. M.—Woman's Home Missionary Society. Address by Mrs. Dan. Brummitt.

4:00 P. M.—Evangelistic Service, Rev. L. J. Mitchell.

8:00 P. M.—Educational Anniversary. Addressed by Dr. G. E. McCammon, President of McKendree College.

Disciplinary Questions.

The Southern Illinois Annual Conference of the Methodist Episcopal Church, held in Metropolis, Illinois, from September 29th to October 3rd, 1920.

Bishop William A. Quayle, Presiding.
Secretary, Charles D. Shumard, Alton, Ill.
Statistician, L. A. Magill, Altamont, Ill.
Treasurer, W. A. Sharp, Grayville, Ill.
Registrar, J. D. Shaddrick, Belleville, Ill.

1. Is this Annual Conference Incorporated According to the Requirement of the Discipline? Yes.

2. Who have been Received by Transfer, and from what Conferences? W. M. Brown, Rock River; T. O. Holley, Missouri.

3. Who have been Readmitted? William E. Bush, Jesse W. Dees, Owen Wright.

4. Who have been Received on Credentials, and from what Churches? Alvin O. Hallam, M. E. Church, South; William E. Lamp, M. E. Church, South; Earl C. Phillips, M. E. Church, South.

5. Who have been Received on Trial? (a) In Studies of First Year. John W. Ellis, Virgil Wharton, John E. Lamb, Ernest E. Lawler, Orval R. Speckelmeyer, Omer F. Whitlock, Earl U. Yates, Orin H. Young.

(b) In Studies of Third Year under the Seminary Rule. None.

6. Who have been Continued on Trial? (a) In Studies of First Year. Clyde H. Todd.

(b) In Studies of Second Year. Paul B. Brown, Claude C. Dawdy, Winfield Hanbaum, Albert A. Hagler, Newton C. Henderson, Henry Heyer, Roy N. Kean, Harry D. Lapp, Clinton E. McDuffee, Lester R. Seymour, Gustav A. Winker.

(c) In Studies of Third Year. None.

(d) In Studies of Fourth Year. None.

7. Who have been Discontinued? Ira E. Lutz, Virgil E. Poole, W. P. White.

8. Who have been Admitted into Full Membership? (a) Elected and ordained Deacons this year. Elmer H. Cissna, Frederick M. Hedger, Walter J. Leslie, Chaly M. Prince.

(b) Elected and Ordained Deacons previously. None.

9. What Members are in Studies of Third Year? (a) Admitted into Full Membership this Year. Elmer H. Cissna, Frederick M. Hedger, Walter J. Leslie, Chaly M. Prince.

(b) Admitted into Full Membership previously. Arthur E. Bunton, Rooney E. Buford, William R. Evans, Arthur W. Hendricks, Wellington Huntsberry, John O. Manning, Lawrence G. Murray, Horace F. Oakes, J. O. Richardson, William E. Shaffer, Martin L. Watson, Rudolph Wise, Stephen Webb.

10. What Members are in Studies of Fourth Year? Richard O. Clements, J. L. Miller, William E. Shaffer, Merritt A. Souers, A. F. Zimmerman.

11. What Members have Completed the Conference Course of Study? (a) Elected and Ordained Elders this Year. Ernest Connett, Henry Merkel, Carl J. Streubing.

(b) Elected and Ordained Elders previously. None.

(c) Elected and Ordained Elders under the Seminary Rule. None.

12. What Others have been Elected and Ordained Deacons? (a) As Local Preachers. Louis P. Frohart.

(b) Under Missionary Rule. None.

(c) Under the Seminary Rule. None.

13. What Others have been Elected and Ordained Elders. (a) As Local Deacons. William E. Cissna.

(b) Under Missionary Rule. None.

14. Was the Character of each Preacher examined? Yes.

15. Who have been Transferred, and to what Conferences? W. G. Anderson, Northwest Kansas; A. H. Barnes, St. Louis; B. H. Batson, Northwest Kansas; T. J. Haney, St. Louis; C. W. Howard, Des Moines; G. V. Gray, Iowa; F. M. James, Iowa; S. C. Lackey, Northwest Kansas; S. A. Livingstone, New England; W. G. Montgomery, Illinois; H. M. Merkel, New Mexico; J. B. Pritchard, Iowa; C. E. Sisney, Kansas; L. E. Winter, Rock River.

16. Who have Died? R. T. Coppage, J. P. Dew, W. J. Hopper, J. H. Jones, T. DeWitte Peake, C. R. Phillips, J. B. Ravenscroft, C. W. Sabine, Sylvester Sechrest.

17. Who have been Located at their own Request? None.

18. Who have been Located? None.

19. Who have Withdrawn? None.

20. Who have been permitted to Withdraw under Charges or Complaints? None.

21. Who have been Expelled? None.

22. What other Personal Notation should be made? (1) J. J. Childers, Local Deacon from Methodist Protestant Church. Horace F. Oakes referred to District Superintendent to ask him to withdraw from the ministry or appear for trial next year. Charles Ramsden referred to District Superintendent, who is asked to proceed as per paragraphs 257 and 252, Section one (1), of the Discipline. E. F. Hicks referred to District Superintendent to show cause why he should not be located. A. F. Zimmerman elected to Elders Orders to be ordained by any Bishop.

23. Who are the Supernumerary Ministers, and for what number of years consecutively has each held this Relation? First year: N. S. Lanter, G. W. Hanks. Second year: A. E. Bunton, L. C. Cutler, W. O. Finks. Third year: J. O. Manning, J. O. Richardson, W. G. Wigham. Fifth year: George Hoots. Seventh year: W. L. Jones, L. C. Wilkin, by two-thirds vote of the Conference.

24. Who are the Retired Ministers? C. B. Besse, J. E. Burke, D. W. Baker, J. J. Boyer, W. R. Bradley, C. W. Campbell, L. Cramp, O. H. Clark, N. B. Cooksey, J. G. Dee, John W. Deweese, W. W. Edwards, Z. J. Farmer, J. W. Flint, J. H. Ford, W. H. Gannaway, S. P. Groves, Wellington Huntsberry, J. S. Hall, B. A. Hoar, D. T. Harris, H. O. Hiser, J. T. Huffman, J. W. Jackson, W. Kiesling, H. L. Merrick, J. T. Murkin, J. W. McNeill, M. C. McKown, W. C. Macurdy, Edwin H. McKenzie, J. E. Nickerson, J. C. Orr, D. A. Perrin, William Powis, J. W. Smith, H. W. Smoot, G. A. Seed, Albert Vandaveer, L. S. Walker, G. W. Webber, G. M. Whitzell, R. D. Woodley, A. Yingst.

25. Who are the Triers of Appeals? W. H. Whitlock, P. R. Gloffelty, Eli Crouse, M. H. Loar, C. B. Whiteside, J. H. Davis, L. W. Porter.

26. What is the Annual Report of the Conference Board of Home Missions and Church Extension? (See report.)

27. What is the Annual Report of the Conference Board of Foreign Missions? (See report.)

28. What is the Statistical Report? (See the Statistician's Report.)

29. What is the Conference Treasurer's Report. (See the Conference Treasurer's Report.)

30. (a) What is the Aggregate of the Benevolent Collections ordered by the General Conference, as reported by the Conference Treasurer \$160,943.

(b) What is the Aggregate of the Benevolent Collections ordered by the Annual Conference, as reported by the Conference Treasurer? \$.....

31. What are the Claims on the Conference Funds? For Annuity distribution, 1793 years multiplied by the Disciplinary rate of \$11 per year, \$19,398. For Necessitous distribution, \$847. Total, \$20,245.

32. (a) What has been Received on these Claims? From the Book Concern, \$3,542. From Annual Conference Investments, \$1,500. Snell Memorial Fund, \$100. From the Chartered Fund, \$35. From Pastoral Charges, \$14,989. Love Feast Collection, \$165. From the Board of Conference Claimants, \$250. Total, \$20,331.

(b) How has it been Applied? (See report of Conference Stewards.)

33. What amount has been apportioned to the Pastoral Charges within the Conference, to be raised for the Support of Conference Claimants? A sum equal to 10% of pastor's cash salary. \$20,000.

34. What amount has been paid by the Conference Treasurer to the Board of Conference Claimants for Connectional Relief? \$619.

35. Where are the Preachers Stationed? (See List of Appointments.)

36. Where shall the Next Conference be held? First Church, Mt. Vernon, Illinois.

Appointments.

(P. O. in Parenthesis.)

CARBONDALE DISTRICT.

F. O. WILSON, District Superintendent, Carbondale, Ill.

Anna.....	J. R. Slaten—2	E
Anna Ct.	B. A. Hoar—3	E
Bloomfield.....	L. L. Vaughn—1	S
Buncombe.....	Geo. Hammons—1	S
Cairo	J. W. Coontz—4	E
Carbondale.....	A. C. Geyer—3	E
Carbondale Ct.	Charles Atchison—1	E
Carterville	L. M. Leyerle—1	E
Chester	J. G. Harmon—4	E
Coulterville	H. R. Wardell—1	E
Crab Orchard.....	To be supplied	
Creal Springs.....	To be supplied	
Cypress	To be supplied	
DuQuoin	H. W. McPherson—1	E
Eddyville	T. J. Isaacs—1	S
Elizabethtown.....	S. O. Sheridan—	S
Elkville	Marion Jackson—1	E
Goleonda	S. M. Spurgeon—1	E
Herrin	Robert Morris—1	E
Johnson City.....	W. D. Richardson—2	E
Jonesboro	G. A. Phelps—2	E
Joppa	S. A. Morgan—2	E
Karnak	To be supplied	
Metropolis—First	O. E. Connett—1	E
Salem	D. W. Hopkins—2	ES
Circuit	C. A. Pittman—2	ES
Marion	J. W. Cummins—2	E
Marion	V. B. Sullins—1	E
Mounds	O. F. Culver—2	E
Mound City.....	J. B. Cummings—1	E
New Burnsidess.....	C. J. Streubing—1	E
Olive Branch	To be supplied	
Pinckneyville	J. E. Shafer—5	E
Reevesville	O. L. Trail—1	S
Rosiclair	L. E. Page—2	E
Sparta	C. S. Tritt—2	E
Steeleville	J. P. Tucker—2	S
Tamaroa	H. H. Young—1	E
Thebes	Roy Matthews—1	S
Thompsonville	C. A. Curry—2	S
Ullin	Samuel Albrecht—3	E
Vergennes	S. S. Smith—1	E
Vienna	W. W. Kemper—1	E

CENTRALIA DISTRICT.

4—RESSHO ROBERTSON, District Superintendent,
319 North Elm St., Centralia, Ill.

Alma	J. P. Watson—2	E
Altamont	L. A. Magill—1	E
Ashley	W. L. Rhein—1	E
Avena	To be supplied	
Beaucoup	C. W. Smith—2	P
Beaver Creek	Oscar Mitzel—3	S
Beckemeyer and Breese (Nashville).....	H. O. Hiser—1	E
Beecher City	Irving Smith—2	S
Brownstown	O. B. Kinsey—3	E
Carlyle	C. R. Yost—1	E
Centralia—First (205 N. Maple St.).....	J. S. Cummins—4	E
Central City (218 N. Marion St.).....	F. C. Brown—2	E
Wamac (1314 Case St.).....	J. A. Bell—2	E
Coffeen and Fillmore.....	To be supplied	
Donnellson (547a Veronica Ave., E. St. Louis).....	J. L. Miller—1	D
Effingham	A. R. Ransom—2	E
Farina	E. C. Phillips—1	E
Greenville	E. T. Carroll—3	E
Hagarstown (Greenville, R. F. D.).....	C. C. Yeck—2	S
Herrick	Otto Horsley—1	E
Huey (Lebanon).....	O. R. Spreckelmeyer—1	P
Irvington.....	M. L. Watson—2	E
Kinmundy	T. A. Martin—3	E
Laclede (Mason)	C. E. Bovard—4	E
Litchfield	P. R. Glotfelty—2	E
Mason	W. E. Shaffer—1	D
Moccasin	S. W. Webb—2	D
Nashville	H. N. Wills—1	E
Odin (137 Marvin St., Centralia).....	W. G. Wigham—1	E
Okawville	L. R. Mauk—2	E
Patoka	To be supplied	
Pocahontas	T. E. Harper—3	E
Ramsey.....	J. E. McCracken—5	E
Richview (137 Marvin St., Centralia).....	W. G. Wigham—1	E
St. Elmo	C. H. Spragg—3	E
Salem	P. H. Hearn—2	E
Sandoval (Lebanon)	J. G. Dee—1	E
Shattuc (Lebanon)	W. L. Hanbaum—2	P
Shobonier	To be supplied	
Soerento and Panama.....	G. C. Streubing—2	E
Trenton and New Baden.....	Virgil Gould—3	E
Vandalia	Eli Crouse—1	E
Vernon	J. T. Clower—1	S
Walnut Hill	H. T. Lapp—1	P
Watson	Virgil Wharton—3	P

EAST ST. LOUIS DISTRICT.

6—C. C. HALL, District Superintendent,
923 Summitt Ave., East St. Louis, Ill.

Alton—First Church.....	C. D. Shumard—1	E
Washington Ave.	F. C. Stelzriede—2	S
Wesley	Theodore Cates—3	E

Batchtown	H. M. Hedger—4	D
Belleville—Epworth (Lebanon).....	R. E. Buford—3	D
First Church.....	J. D. Shaddrick—2	E
Bethalto	T. O. Holley—1	E
Brighton	O. W. Tate—2	E
Bunker Hill (Lebanon)	F. E. Harris—1	S
Collinsville.....	T. B. Sowers—2	E
—East St. Louis—Alta Sita.....	J. S. Dever—2	E
Bond Avenue	W. R. Evans—2	D
First Church	Ralph Wakefield—4	E
St. Paul.....	W. H. Whitlock—2	E
Signal Hill	A. M. Hagler—1	S
Slavonic Mission.....	F. M. VanTreece—1	E
State Street	A. A. Hagler—2	P
Edwardsville	W. H. Poole—4	E
Elsah	C. C. Dawdy—2	P
Freeburg	Henry Heyer—1	P
Gillespie and Benld.....	J. W. Webster—2	E
Godfrey	Greenlee Calvert—2	E
Grafton	Owen Wright—1	E
Granite City—Dewey Ave.	J. W. Campbell—2	E
Niedringhaus Memorial.....	J. H. Davis—5	E
Hamburg	To be supplied	
Jerseyville	L. W. Porter—1	E
Kane.....	E. W. Barrett—1	E
Lebanon	To be supplied	
Madison and Venice (Lebanon).....	J. W. A. Kinison—1	E
Marissa	J. B. Johnson—3	E
Medora and Fidelity (Medora).....	S. A. Matthews—1	E
Mount Olive	W. E. Browning—1	P
O'Fallon.....	O. F. Whitlock—2	P
Plainview	T. H. Roddey—1	S
Shiloh and Glen Carbon (Lebanon).....	R. N. Kean—1	P
Shipman and Piasa (Shipman).....	E. G. Winger—2	E
St. Jacob (Lebanon).....	Ernest Mathis—1	S
Staunton.....	M. A. Souers—1	D
Tilden	J. W. Britton—1	E
Troy (Lebanon).....	L. W. Cralley—1	P
Waterloo and Caseyville (Lebanon).....	W. C. Walton—3	E
Wood River (Madison).....	Samuel Thero—1	E

MT. CARMEL DISTRICT.

6—J. A. TAYLOR, District Superintendent,
Lock Box 347, Mt. Vernon, Ill.

Albion	C. W. Hall—2	E
Bellmont	J. W. Ellis—1	P
Benton.....	Geo. R. Goodman—2	E
Beulah Heights (Eldorado).....	Jas. F. Brown—2	S
Big Prairie (Epworth).....	Richard O. Clements—2	E
Broughton	To be supplied	
Browns	O. C. Craig—1	S
Brownsville.....	C. H. Carlton—1	S
Carrier Mills.....	N. C. Henderson—1	P
Christopher.....	J. C. Kinison—1	E
Carmi.....	W. T. Morris—1	E

Crossville	C. R. Wise—1	D
Dahlgren	Ernest Bush—1	E
Eldorado	W. M. Brown—1	E
Enfield	Ernest Connett—1	D
Equality	L. G. Beers—1	E
Frankfort Heights	C. S. Barnett—1	E
Fortney (Grayville, R. F. D.)	R. O. Etherton—1	S
Galatia	T. C. Stokes—1	E
Grayville	W. A. Sharp—1	E
Harrisburg	M. H. Loar—2	E
Ina	J. E. Lamb—1	P
Macedonia	Harry A. Joachims—1	P
Mamie	W. J. Leslie—1	D
McLeansboro	W. E. Bennett—3	E
McLeansboro Ct. (Dale)	L. E. Gregory—1	S
Mill Shoals	L. M. Hight—1	E
Mt. Carmel	C. L. Peterson—2	E
Mt. Vernon—Epworth	W. E. Lamp—1	E
First	M. C. Foltz—2	E
Wesley	E. E. Montgomery—1	E
Circuit	Lewis Jones—1	P
Norris City	C. M. Prince—1	D
Omaha	A. O. Hallam—1	E
Opdyke	Fred J. Johnson—1	S
Orient (Frankfort Heights)	S. C. Fisk—2	S
Ridgway	J. H. Davidson—2	E
Sessor	F. L. Crain—1	S
Shawnectown (Carbondale)	J. W. McNeill—1	E
Valier	C. A. Sullivan—1	E
Waltonville	J. C. Hayes—1	S
West Frankfort	J. M. Adams—1	E
Zeigler (Christopher)	L. D. Luke—1	S

OLNEY DISTRICT.

2—J. G. TUCKER, District Superintendent, Olney, Ill.

Allendale	E. U. Yates—1	P
Bible Grove	J. E. Owen—2	S
Bone Gap	G. H. Hall—1	E
Brideport	W. J. Fahnestock—1	E
Calhoun	J. N. Presley—1	E
Chauncey	H. M. Galbraith—1	S
Cisne and Rinard (Cisne)	G. A. Winker—1	P
Claremont	E. B. Timmons—1	S
Clay City	W. J. Cunningham—1	E
Dietrich	Gerald Miller—1	S
Fairfield—Circuit	E. H. Cissna—1	D
First	C. B. Lafimer—1	E
Flat Rock	T. B. McClain—1	E
Flora	W. I. Terhune—1	E
Friendsville (Mt. Carmel, R. F. D.)	James McNabb—1	E
Geff	William Cissna—2	S
Golden Gate	I. G. Flick—2	E
Hutsonville	H. B. Shoaff—3	E
Iuka	To be supplied	
Johnsonville	E. L. Lawler—2	P

Lawrenceville	C. B. Whiteside—2	E
Louisville	P. B. Brown—1	P
Mt. Erie	J. L. Miller—1	D
Newton	S. D. Berst—1	E
Noble	J. W. Tucker—2	E
Oblong—Central	G. A. Dunn—2	E
Circuit	O. O. Maxfield—2	E
Olney	Lawrence Smith—4	E
Palestine	C. C. Cullison—2	E
Palestine Ct.	O. H. Young—1	P
Pinkstaff	E. R. Poore—1	E
Robinson	L. S. McKown—2	E
Sailor Springs.....	Roy Matthews—1	S
St. Francisville.....	J. E. Willey—1	E
Sumner	George Fidler—1	S
Sumner Ct.	Lloyd Kirts—1	S
West Liberty.....	C. E. McDuffee—1	P
West Salem.....	Wm. Friederich—1	S
Wheeler.....	E. Jesse Reed—1	S
Willow Hill	S. V. Smith—2	S
Xenia	J. C. Foutz—1	E
Yale.....	L. G. Murray—2	D

SPECIAL APPOINTMENTS.

G. E. McCammon, President of, and W. C. Walton and J. W. A. Kinison Professors in McKendree College, members of Lebanon Quarterly Conference.

F. M. VanTreese, Corresponding Secretary of the Conference Claimant Commission, member First Church, East St. Louis Quarterly Conference.

L. J. Mitchell, Conference Evangelist, member First Church, Mt. Vernon Quarterly Conference.

J. Y. Reid, Superintendent of Orphanage, member of Marion Quarterly Conference.

C. W. Moorman, War Service in Siberia, member of Ramsey Quarterly Conference.

A. F. Zimmerman, missionary to South Africa, member of First Church, Alton Quarterly Conference.

Left without appointment to attend school: W. C. Bruce, Belmont Quarterly Conference; D. W. Shipp, Olney Quarterly Conference; J. W. Nave, Wamac Quarterly Conference; C. H. Todd, Enfield Quarterly Conference; A. W. Hendrix, St. Jacob Quarterly Conference; L. R. Seymore, Mt. Vernon Circuit Quarterly Conference.

PROBATIONERS.

Name and P. O. Address.	Class.
Browning, W. E., Mt. Olive.....	First
Cralley, L. L., Troy.....	First
Ellis, J. W., Bellmont.....	First
Joachim, Harry A., Macedonia.....	First
Jones, Lewis, Mt. Vernon.....	First
Lamb, J. E., Ina.....	First

Lawler, E. L., Johnsonville.....	First
Smith, C. W., Beaucoup.....	First
Spreckelmeyer, O. R., Lebanon.....	First
Wharton, Virgil, Watson.....	First
Whitlock, O. F., O'Fallon.....	First
Yates, E. U., Allendale.....	First
Young, O. H., Palestine.....	First
Brown, P. B., Louisville.....	Second
Dawdy, C. C., Elsah.....	Second
Hagler, A. A., East St. Louis.....	Second
Hanbaum, W. L., Lebanon.....	Second
Henderson, N. C., Carrier Mills.....	Second
Heyer, Henry, Freeburg.....	Second
Kean, R. N., Lebanon.....	Second
Lapp, H. T., Walnut Hill.....	Second
McDuffee, C. E., West Liberty.....	Second
Seymore, Lester R., Mt. Vernon.....	Second
Winker, G. A., Cisne.....	Second

SUPPLIES.

Name.	P. O. Address.	Name.	P. O. Address.
L. L. Vaughn.....	Bloomfield	O. C. Craig.....	Browns
George Hammons....	Buncombe	C. H. Carlton.....	Brownsville
T. J. Isaacs.....	Eddyville	R. O. Etherton.....	Grayville, R F D.
S. O. Sheridan....	Elizabethtown	L. E. Gregory....	McLeansboro
D. W. Hopkins.....	Metropolis	Fred J. Johnson.....	Opdyke
C. A. Pittman.....	Metropolis	C. S. Fisk.....	Frankfort Heights
O. L. Trail.....	Reevesville	F. L. Crain.....	Sesser
J. P. Tucker.....	Steeleville	J. C. Hayes.....	Waltonville
Roy Matthews	Thebes	L. D. Luke.....	Christopher
C. A. Curry.....	Thompsonville	J. E. Owen.....	Bible Grove
Oscar Mitzel.....	Beaver Creek	H. M. Galbraith.....	Chauncey
Irving Smith.....	Beecher City	E. B. Timmons.....	Claremont
C. C. Yeck... Greenville,	R. F. D.	Gerald Miller.....	Dietrich
J. T. Clower.....	Vernon	William Cissna.....	Geff
F. C. Stelzriede.....	Alton	Roy Matthews....	Sailor Springs
F. E. Harris.....	Bunker Hill	Lloyd Kirts	Sumner
A. M. Hagler.....	East St. Louis	Wm. Friederich....	West Salem
T. H. Roddey.....	Plainview	E. Jesse Reed.....	Wheeler
Jas. F. Brown.....	Eldorado	S. V. Smith.....	Willow Hill

DAILY PROCEEDINGS.

First Day

Wednesday, September 29th, 1920.

The Southern Illinois Conference of the Methodist Episcopal Church convened in its Sixty-ninth Session in the First Methodist Episcopal Church, Metropolis, Illinois, at 8:00 a. m. Bishop Wm. A. Quayle, presiding.

At the request of Bishop Quayle, the following brethren administered the Sacrament of the Lord's Supper: W. T. Morris, J. W. Jackson, G. A. Seed, F. M. VanTreese, J. D. Shaddrick and C. D. Shumard.

Roll Call. The Secretary of the former Conference called the roll and the following brethren answered to their names:

J. A. Bell, S. D. Berst, L. G. Beers, F. C. Brown, W. M. Brown, Greenlee Calvert, C. W. Campbell, J. W. Campbell, Theodore Cates, E. T. Carroll, O. H. Clark, R. O. Clements, O. E. Connett, Ernest Connett, Eli Crouse, J. S. Cummins, C. C. Cullison, J. W. Coontz, J. H. Davis, J. S. Dover, J. W. Deweese, G. A. Dunn, W. R. Evans, W. J. Fahnstock, J. W. Flint, I. G. Flick, M. C. Foltz, A. C. Geyer, P. R. Glotfelty, G. R. Goodman, V. N. Gould, C. C. Hall, J. S. Hall, G. H. Hall, C. W. Hall, J. G. Harmon, T. E. Harper, P. H. Hearn, F. M. Hedger, L. M. Hight, H. O. Hiser, B. A. Hoar, Otto Horsley, Marion Jackson, J. W. Jackson, J. C. Kinison, O. B. Kinsey, N. S. Lanter, L. M. Leyerle, M. H. Loar, O. L. Markman, L. A. Magill, S. A. Matthews, L. R. Mauk, O. O. Maxfield, G. E. McCammon, L. S. McKown, W. H. McPherson, J. L. Miller, L. J. Mitchell, W. T. Morris, Robert Morris, S. A. Morgan, E. E. Montgomery, C. L. Peterson, W. H. Poole, E. R. Poore, J. N. Presley, J. Y. Reid, W. L. Rhein, W. D. Richardson, Ressho Robertson, G. A. Seed, J. D. Shaddrick, J. E. Shafer, W. A. Sharp, H. B. Shoaff, C. D. Shumard, H. W. Smoot, T. B. Sowers, C. H. Spragg, O. W. Tate, J. A. Taylor, W. I. Terhune, J. G. Tucker, J. W. Tucker, F. M. VanTreese, M. L. Watson, Ralph Wakefield, J. W. Webster, C. B. Whiteside, W. H. Whitlock, F. O. Wilson, E. G. Winger, H. H. Young.

Probationers—P. B. Brown, W. E. Browning, C. C. Dawdy, Henry Heyer, N. C. Henderson, A. A. Hagler, R. N. Kean, H. D. Lapp, C. W. Smith, E. H. Cissna, C. M. Prince.

The following responded to roll call later: J. M. Adams, Samuel Albrecht, A. H. Barnes, E. W. Barrett, C. H. Barnett, B. S. Batson, C. E. Bovard, J. W. Britton, A. E. Bunton, R. E. Buford, J. W. Campbell, J. W. Cummins, J. B. Cummins, O. F. Culver, L. C. Cutler, G. W. Dame, J. H. Davidson, Geo. Fidler, W. O. Finks, J. C. Fouts, A. W. Hendricks, J. B. Johnson, W. W. Kemper, J. W. A. Kinison, C. B. Latimer, T. A. Martin, J. E. McCracken, T. B. McClain, J. W. McNeill, E. H. McKenzie, L. J. Mitchell, L. G. Murray, J. C. Orr, L. W. Porter, J. B. Pritchard, A. R. Ransom, J. O. Richardson, W. E. Shaffer, D. W. Shipp, C. E. Cisney, J. R. Slaten, Laurence Smith, J. W. Smith, S. S. Smith, T. C. Stokes, G. C. Streubing, C. J. Streubing, V. B. Sullins, C. A. Sullivan, Samuel Thero, C. S. Tritt, H. R. Wardell, J. P. Watson, W. C. Walton, S. W. Webb, H. N. Wills, J. E. Willey, W. G. Wigham, L. C. Winter, C. R. Wise, C. R. Yost.

Probationers—L. W. Cralley, Winfield Hanbaum, L. R. Seymore, W. P. White, Frederick H. Hedger, Walter J. Leslie.

Bar of Conference—The Bar of the Conference was fixed at wall of the vestibule.

C. L. Peterson was elected Correspondent for the Religious and Secular Press.

A resolution was presented by B. A. Hoar expressing the gratification of the Conference at the return of Bishop W. A. Quayle to this area, and also as President of this Conference for this the fourth time and the third time successively. The resolution was unanimously passed by a rising vote.

Organization of the Conference—C. D. Shumard was elected Secretary, and named the following Assistants: O. F. Culver, W. L. Rhein, G. R. Goodman.

L. A. Magill was elected Statistical Secretary, and named the following Assistants: Otto Horsley, C. C. Dawdy, C. M. Prince, J. N. Presley, S. A. Matthews.

W. A. Sharp was elected Treasurer, and named the following Assistants: C. S. Tritt, C. W. Smith, N. C. Henderson, O. E. Connett, E. R. Poore, J. W. Campbell.

Postmaster—G. H. Hall was elected Postmaster.

Hon. A. J. Gibbons, Mayor of the city, delivered the address of welcome on behalf of the city.

Rev. W. T. Morris, District Superintendent, gave the address of welcome on behalf of the District.

Bishop William A. Quayle responded to the addresses of welcome.

The Secretary called the names of the ministers and wives of ministers who had died during the year. Bishop Quayle offered prayer and J. S. Cummins delivered the Memorial Address.

T. A. Stafford, representing the Board of Conference Claimants, was introduced and addressed the Conference.

Transfers—The Bishop announced the following transfers into the Conference: T. O. Holley, from the Missouri Conference; W. M. Brown, from the Rock River.

Transfers Out—F. M. James, G. V. Gray, J. B. Pritchard, to the Iowa Conference; B. H. Batson, S. C. Lackey, W. G. Anderson, to the Northwest Kansas Conference; T. J. Haney, A. H. Barnes, to the St. Louis Conference; L. E. Winter, Rock River Conference; S. A. Livingstone, New England Southern Conference; C. W. Howard, Des Moines Conference; C. E. Sisney, to the Kansas Conference.

On motion of C. C. Hall, all supernumerary and retired members of the Conference were referred to the Committee on Conference Relations.

Reports—W. T. Morris, Superintendent of Carbondale District, read his report.

C. C. Hall read the names of those who were up for change of relation:

To Supernumerary—G. W. Hanks, N. S. Lanter.

To Retired—J. W. Flint, W. C. McCurdy, M. C. McKown, and H. W. Smoot.

From Supernumerary to Retired—D. W. Baker.

From Location to Effective—Loren E. Page.

For Local Orders—William Cissna, Local Elder. L. D. Frohart, Local Deacon.

To be received on Credentials—J. J. Childers from the Protestant Methodist Church. Earl C. Phillips, W. E. Lamp and O. A. Hallam, M. E. Church, South.

Passage of Character—The names of Supernumerary, Retired, Active Members of the Conference, and brethren in detached service were read and their character passed.

Reports—Charges on the Carbondale District were called and reported the number of members added to the Church and amount of Centenary offering.

Ressho Robertson, Superintendent of Centralia District, read his report. Charges on the Centralia District reported.

On motion of Robert Morris, the hour of ten o'clock Thursday morning was set for meeting of Commission on Endowment Fund.

The Secretary of the Conference presented the following resolution on Minute Distribution (see resolution), and after discussion it was passed.

On motion of Ressho Robertson, five pages of Sunday School Statistics, which were a repetition, were ordered left out of the minutes.

On motion of G. E. McCammon, the District Superintendents were requested to take up the matter of the distribution of the minutes of the Conference with the charges.

On motion of W. H. Poole, Friday morning at ten o'clock was the time set for deciding place of holding the next session of the Annual Conference.

Committees were called and announcements made.

T. A. Martin was named to take subscriptions for the Methodist Review.

Conference adjourned with the benediction by J. W. Flint.

Second Day

Thursday, September 30, 1920.

Conference session opened at 8:30 a. m. Bishop W. A. Quayle conducted the devotional exercises and delivered an address.

Minutes of the previous session were read and approved.

Introductions—Dr. W. T. Wright, executive Secretary of the St. Louis area, was introduced and addressed the Conference in the interest of the Centenary.

Order of the Day—Ten o'clock having been fixed as the time of meeting of the Conference Claimant Endowment Commission, the order of the day was taken up, and F. M. VanTreese, Corresponding Secretary, read his report.

J. M. Mitchell, President of the Conference Claimant Society, reported, and also read the Treasurer's report.

J. G. Tucker reported on the expense fund.

J. B. Stout, Recording Secretary, made his report.

On motion of W. H. Whitlock, the Recording Secretary's report was adopted as a whole.

The following officers were nominated: Robert Morris, President; Ralph Wakefield, Vice-President; J. B. Stout, Recording Secretary; J. H. Davis, Treasurer Expense Account; F. M. Van Treese, Corresponding Secretary; and the whole report was adopted.

Report—Dr. C. C. Hall, Superintendent of the East St. Louis District read his report.

Address—G. E. McCammon, president of McKendree College, delivered an address in the interest of the College.

Reports—Charges on the East St. Louis District were called and the pastors reported.

Address—Leo Howard, of Carbondale, Ill., was introduced and addressed the Conference in the interest of the Anti-Saloon League.

Miss Eunice I. Britt, representing the Kansas Ct. Training School, was introduced and addressed the Conference.

Question 11—What members have completed the Conference Course of Study? (a) Elected and ordained Elders this year—Carl J. Streubing, Ernest Connett, Henry Merkel.

Question 7—Who have been discontinued? Virgil Poole.

Continued—Who have been continued on trial? (a) In studies of the first year? Clyde H. Todd.

Question 10—What members are in the studies of the fourth year? R. O. Clements, J. L. Miller, W. E. Shaffer, and Merritt A. Sowers.

Change of Relation—On motion of C. C. Hall, E. H. McKenzie and J. G. Dee were referred to Committee on Conference Relations requesting change of relation from effective to retired.

C. E. McDuffee referred for change from Supernumerary to Effective.

Question 6—(b) In studies of the second year? G. A. Winker, Clinton E. McDuffee, and A. F. Zimmerman.

Address—E. H. Towle, of the Wesley Foundation, was introduced and addressed the Conference.

Question 6—Who have been continued on trial? (b) In studies of second year. Paul B. Brown, Claude C. Dawdy, Winfield L. Hanbaum, Henry Heyer, Newton C. Henderson, Albert A. Hagler, Roy N. Kean, Harry D. Lapp, Lester R. Seymour.

Adjournment—Announcements were made and the benediction was pronounced by the Secretary, C. D. Shumard.

Third Day

Friday, October 1st, 1920.

After devotions, Bishop Quayle delivered an address on Ezekiel on Messopotamie Circuit.

Introductions—The Bishop called the Preachers' wives and widows, the Deaconesses and Mrs. McCammon, mother of President G. E. McCammon, forward and introduced them to the Conference.

Minutes of Thursday's session were read and approved.

Excused—T. A. Martin was excused after today's session to attend a funeral.

Address—Dr. George B. Dean was introduced and addressed the Conference in the interest of Evangelism.

Reports—Rev. J. A. Taylor, District Superintendent of the Mt. Carmel District, read his report.

Charges on the Mt. Carmel District were called and reported.

Charges on the Olney District were called and reported.

Order of the Day—Question 36—Where shall the next Annual Conference be held? Mt. Vernon First Church was placed in nomination by M. C. Foltz, and it was unanimously chosen.

Introduction—W. H. Neil was introduced to the Conference.

Dr. John L. Seaton was introduced and addressed the Conference in the interest of the Board of Education.

Readmitted—Question 3—Who have been readmitted? William E. Bush.

Question 4—Who have been received on credentials? Earl C. Phillips, from the M. E. Church, South; his Elders' orders recognized and he was admitted into the Conference.

Wm. E. Lamp, from the M. E. Church, South; his Elders' orders recognized and he was admitted into the Conference.

A. O. Hallam, from the M. E. Church, South; his orders were recognized and he was admitted into the Conference.

Question 12—What others have been elected and ordained Deacons? (a) As local preachers—Louis P. Frohart.

Question 13—What others have been elected and ordained Elders? (a) As local deacons? Wm. Cissna.

Question 22—What other personal notation should be made? J. J. Childers from the Protestant Methodist Church, was recognized as a Local Deacon.

Question 23—Who are the Supernumerary Ministers? N. S. Lanter and G. W. Hanks, and others same as last year.

Question 24—Who are the Retired Ministers? Same as last year with additions below: J. W. Flint, H. W. Smoot, M. C. McKown, W. C. McCurdy, D. W. Baker, Edward H. McKenzie and J. G. Dee.

Walter J. Leslie was elected to Deacon's Orders and admitted into full membership in the Conference.

Vote of Sympathy—On motion of W. H. Poole, a vote of sympathy was extended to Roy N. Kean in the death of his father.

Report—J. G. Tucker, Superintendent of the Olney District, read his report.

Excused—On motion of C. C. Hall, Ralph Wakefield was excused from further attendance upon the Conference to attend a funeral.

Referred—A. F. Zimmerman was referred to the Committee on Conference Relations.

Excused—W. H. Poole was excused after Saturday morning's session.

Address—Dr. Thomas E. Newland was introduced and addressed the Conference in the interest of the Board of Hospitals and Homes.

Report—J. B. Stout made his report of the Old Folk's Home and offered the following resolution:

That an amount equal to 2% of pastors' cash salary be given to this home and that the Sunday preceding Thanksgiving be set apart as the time to take this offering.

This report was received, on motion of G. R. Goodman.

Address—W. H. Neil addressed the Conference in the interest of the Centenary Conservation Committee.

On motion of C. C. Hall and Ressho Robertson, the Conference recommended that the Orphanage and Old Folks' Home be referred to the Board of Trustees for report on recognition by the Board on Hospitals and Homes.

Announcements were made and the Conference adjourned with the benediction by O. H. Clark.

Fourth Day

Saturday, October 2nd, 1920.

Bishop Quayle conducted the devotional service at 8:30 a. m., delivering a fine address.

Missionary Sermon—J. W. Coontz was appointed to preach the Missionary Sermon, and A. R. Ransom the alternate.

Memorial Address—L. W. Porter was appointed to deliver the Memorial Address, and C. L. Peterson the alternate.

Question 5—Who have been received on trial? (a) In studies of first year—John E. Lamb, Everett E. Lawler, Orval R. Spreckelmeyer, Virgil Horton, Omer F. Whitlock, Earl U. Yates, Orin H. Young, John W. Ellis.

A. F. Zimmerman was elected to Elder's Orders, to be ordained by any Bishop.

The Board of Trustees presented their report.

Question 25—Who are the Triers of Appeals? W. H. Whitlock, P. R. Glotfelty, Eli Crouse, M. H. Loar, C. B. Whiteside, J. H. Davis, L. W. Porter.

A telegram was received from Dr. Claudius B. Spencer, editor Central Christian Advocate, expressing regret that he was unable to reach the Conference and conveying his greetings.

The Secretary was instructed to wire the esteem and greeting of the Conference to Dr. Spencer.

C. B. Whiteside read the report on the Orphans' and Childrens' Home.

J. Y. Reid, Superintendent of Creal Springs Orphanage, addressed the Conference in the interests of the institution.

J. C. Kinison asked that Rule 9 be changed so that a monument should be erected only for a member of the Conference at a cost of \$100.

Miss Genevieve Capps, Conference Secretary of Woman's Foreign Missionary Society, was introduced and read the report of that society.

E. T. Carroll read the report of Committee on Sunday Schools.

C. L. Peterson presented the report of Committee on Education.

G. E. McCammon, President of McKendree College, addressed the Conference.

A collection was taken to defray incidental expenses, and on motion of J. G. Tucker the excess collection was turned over to the Secretary to the amount of \$13.35 for future needs.

Miss Lillian B. Watkins, of the Chicago Training School, was introduced and addressed the Conference.

J. W. Cummins read the Pastoral Address.

The Report on Finance was presented by M. C. Foltz.

J. E. McCracken read the report on Woman's Home Missionary Society.

J. W. Britton read the report on Freedmen's Aid.

On motion of O. L. Markman, Evangelistic services of the same character as those conducted this year by Leroy J. Mitchell, Conference Evangelist, be arranged for each Conference session.

On motion of J. G. Tucker, the Secretary was instructed to inquire into the feasibility of publishing reports in the minutes from every church.

Question 8—Who have been admitted into full membership?

(a) Elected and ordained Deacons this year: Elmer H. Cissna, Frederick H. Hedger, Walter J. Leslie, Chaly M. Prince.

A. C. Geyer read on Home Missions.

The report on Temperance was read by O. E. Connett.

The Board of Stewards' report was read by C. B. Whiteside.

Question 3—Who have been readmitted? William E. Bush, Owen Wright, Jesse W. Dees.

L. A. Magill, Statistician, presented his report.

The Treasurer, W. A. Sharp, presented his report.

On motion of W. A. Sharp, O. E. Connett was elected Conference Treasurer for next year.

Question 23—Who are the Supernumerary Ministers? First year: N. S. Lanter, G. W. Hanks. Second year: A. E. Bunton, L. C. Cutler, W. O. Finks. Third year: J. O. Manning, J. O. Richardson, W. G. Wigham. Fifth year: George Hoots. Seventh year: L. C. Wilkin, W. L. Jones.

Question 22—What other personal notation should be made?

Horace F. Oakes referred to District Superintendent and requested to withdraw from the ministry, or appear for trial next year.

Charles Ramsden referred to District Superintendent, who is requested to proceed as per paragraph 257 and 252, Section 1, of the Discipline.

E. F. Hicks referred to District Superintendent to show cause why he should not be located.

On motion of O. L. Markman, the published minutes be the Official Record of the Conference.

Motion of C. C. Hall, after ordination of Deacons and Elders, and reading of appointments, the Conference stand adjourned sine die.

Benediction J. W. McNeill.

Fifth Day

Sunday, October 3rd, 1920.

2:00 P. M.—Devotional services having been conducted, Bishop Quayle took the chair.

Ordination of Elders—The following were ordained as Elders by Bishop Quayle, assisted by the District Superintendents: Ernest Connett, Henry Merkel, Carl J. Streubing, William E. Cissna.

Ordination of Deacons—The following were ordained as Deacons by Bishop Quayle, assisted by the District Superintendents and a number of Elders: Elmer H. Cissna, Frederick M. Hedger, Walter J. Leslie, Chaly M. Prince, Louis P. Frohart.

Question 31—What are the claims on the Conference Funds? For Annuity Distribution, 1,793 years, multiplied by the Disciplinary rate of \$11 per year, totals \$19,398. For necessitous distribution, \$847. Total, \$20,245.

Question 32—What has been received on these Claims? From the Book Concern, \$3,542. From Annual Conference Investments, \$1,500. From Chartered Fund, \$35. From Snell Memorial Fund, \$100. From Pastoral Charges, \$14,989. From Board of Conference Claimants, \$250. From Love Feast Collection, \$165. Total, \$20,581.

After singing a hymn, Bishop Quale offered prayer.

The Bishop read the appointments, and the Conference adjourned with benediction by Bishop Quayle.

Certificate of Ordination

This certifies that on Sunday, October 3, 1920, at Metropolis, Illinois, under election of the Southern Illinois Conference I ordained as Deacons:

Elmer H. Cissna

Frederick H. Hedger

Walter J. Leslie

Chaly M. Prince

Louis H. Frohart

And, assisted by Elders, I ordained as Elders:

Ernest Connett

Henry Merkel

Carl J. Streubing

William E. Cissna

William A. Quale.

Reports of Committees.

PASTORAL ADDRESS.

Beloved when we gave all diligence to write unto you of the common salvation it was needful to write unto you and to exhort you should earnestly contend for the faith once delivered unto the saints.

Our holy religion is comprehensive in scope, beneficent in design and has behind it the might of God and he shall not fail nor be discouraged till he hath set judgment in the earth.

The Christian religion is intended for all men everywhere and also fits into the needs of every nation and every tribe.

It has a worthy program for the rich and the poor and meets the needs of the entire race. It is the sheet anchor of our hope. It will save us, and let the word be plainly spoken it is the only thing that will save us.

The religion which we profess and proclaim is the world's one hope in these turbulent days; not education, politics, league of nations, nor any other thing except it be saturated and directed by the spirit of Jesus Christ, can permanently bless and benefit.

"There now be prophets many, some crying here and some saying: Lo there": Hold steady, ask for the old paths wherein is the good way and walk therein and ye shall find rest unto your souls.

Let us banish error by preaching and maintaining sound doctrine.

We have confidence in the Lord that ye will do the thing we command. Amen!

P. R. GLOTFELTY.

J. W. CUMMINS.

RESOLUTIONS.

Resolved, That we, the members of the Southern Illinois Annual Conference of the Methodist Episcopal Church express to our presiding and resident Bishop, William A. Quayle, our hearty appreciation of his Episcopal Administration and that we endorse his position on the great moral and religious issues of our day.

Resolved, That the thanks of the Conference be expressed to

Rev. C. D. Shumard, pastor, to members and friends of the Methodist Episcopal Church, and the people of Metropolis for their hearty welcome and cordial entertainment of this Conference session.

Resolved, That to the musicians and to all whose services have tended toward the success and pleasure of this Conference session, our hearty thanks be extended.

Resolved, That we thank all secretaries, treasurers, the postmaster, and all other workers for their faithful contribution toward the interests of this Conference.

The presence of the Lord and Master of us all in the lives of ministers and laymen has made all our associations a memorable and blessed part of our Conference history.

G. A. DUNN, Chairman.
CLARK R. YOST, Secretary.

RESOLUTION.

Evangelistic Services at Annual Conference.

Resolved, That we express our high appreciation of the four o'clock evangelistic services conducted by Brother Leroy J. Mitchell and helpers, and that we recommend that whenever possible like services conducted by some suitable person or persons be arranged in connection with our Annual Conference Sessions in future.

RULE IX.

When a member of our Conference dies, the Conference shall appropriate one hundred dollars to provide a monument to him. The Conference to elect annually a Custodian of Monument Fund, who shall apportion the amount necessary to this fund to the several charges on the basis of the amount paid by the charge for pastoral support the previous year. The pastor to report this under the head of other collections. The publisher of the minutes shall reserve a column in the statistical tables for the report.

REPORT OF THE BOARD OF TRUSTEES.

The Board of Trustees of the Southern Illinois Conference of the Methodist Episcopal Church met at Metropolis, Illinois, in regular session, Friday, October 1st, 1920, at 1:00 o'clock p. m. Members present: F. M. VanTreese, F. O. Wilson, G. E. McCammon, J. S. Cummins, C. C. Hall, and Resso Robertson.

By formal action the Board make the following recommendations to the Annual Conference for approval:

First, That F. M. VanTreese, F. O. Wilson and Resso Robertson be re-elected to membership on the Board of Trustees for a term of three years, and that M. C. Foltz be elected to membership for a term of one year to fill the vacancy caused by the retirement of H. W. Smoot, who was elected two years ago.

Second, That the Board of Trustees be authorized to sign any

note that may be necessary to take care of the business of the Annual Conference, and that the approval of this report carries with it the authority mentioned above.

Thirdly, That the Annual Conference do not at this time take any action towards affiliation of either the Old Folks' Home or the Orphans' and Children's Home with the General Conference Board of Hospitals and Homes.

Fourthly, That C. C. Hall be appointed to represent the Annual Conference Board of Trustees on the Board of Managers of the Orphans' and Children's Home, and Ressho Robertson to represent the Board on the Board of Managers of the Old Folks' Home.

The Board of Trustees organized by the election of the following officers: Chairman, F. M. VanTreese; Treasurer, G. E. McCammon, and Secretary, Ressho Robertson.

F. M. VAN TREESE, Chairman.

RESSHO ROBERTSON, Secretary.

**THE ANNUAL REPORT OF F. M. VAN TREESE,
Corresponding Secretary of the
CONFERENCE CLAIMANTS' ENDOWMENT COMMISSION.**

To the Bishop and Members of the Southern Illinois Annual Conference:

Dear Fathers and Brethren:

Soon after Conference of 1915, the commission was called together and formulated plans for the intensive campaign.

Conventions and group meetings were held in each District.

Bishop Quayle and all the District Superintendents co-operating in the movement.

Many of the preachers and laymen delivered addresses and took pledges and cash subscriptions from churches and individuals.

This method has been continued, as far as practicable, through the period of five years, securing cash and subscriptions, \$78,000. The goal is \$200,000.

The Difficulties Under Which The Commission Has Labored:

During the last five years we have passed through the greatest World War of history, the government calling for financial aid from our people. We had numerous drives for Liberty and Victory Loans, Red Cross and other welfare organizations, to all of which our people responded liberally.

Then our Church put on a great Centenary Campaign and secured pledges for about \$115,000,000.

Our campaign for Endowmen Funds was almost paralyzed by these numerous and urgent appeals.

1. Our people have become better informed concerning the law of the church and the just claims of the retired preacher. His claim is no longer regarded as a benevolence, or he as an object of charity, but his claim is as just and legal as that of the Bishop, District Superintendent, or the Pastor, and where there is a deficiency in ministerial support his claim must be prorated.

2. The fact of the Endowment Fund removes all anxiety and worry from the mind and heart of the preacher now in the effective relation. He is now free to travel, buy books, prepare sermons, do pastoral labor and educate his children, knowing his future is secure. He now knows when his salary ceases and he and his wife or his widow will be cared for by the church he has so faithfully served.

3. The young man who hears the Divine Call to preach the gospel received a great inspiration to make the best preparation possible for his life work. He is encouraged to spend his money and years in college to make that preparation thorough. He sees the church he loves and wishes to serve is anticipating the needs of old age and feebleness.

4. Our Conference is interested in the success of this great movement. Our ranks are being depleted every year by transfers. Most of the conferences pay larger salaries and many of them pay the full annuity claim of their retired ministers. In self-defense, if for no higher motive we must meet the full claim of our Conference Claimants and pay better salaries to our effective preachers if we hold them.

5. The laymen are calling for trained leadership. They will give a liberal support if they can secure the service. If the laymen provide a living wage for the effective preacher and a pension for the retired minister, they are entitled to the service of trained leaders.

6. The campaign has emphasized the fact that the preacher is the essential man in the State, Church and Community. Without his message and faithful pastoral labors, there would be no church buildings, no sacraments, no Sunday Schools, no Epworth Leagues, etc., etc. He is the leader in all moral and religious movements for the betterment of society and the world. He is our essential man.

Our Conference Claimants have been greatly benefited.

In 1915, the year the Commission was appointed, the annuity rate for our retired preachers was fixed at \$6.00, or 47% of their full claim.

In 1919, the claim was \$14.35 and the annuity rate fixed at \$10.00, or 70% of their just claim.

It is hoped that the Southern Illinois Conference will very soon pay the full claim of its retired men.

The Financial Results of the Campaign.

Cash from collections.....	\$ 48,603.77
Collections:	
Special Gifts from a friend.....	500.00
Special Gift, Mrs. S. E. Butler, Brighton, deceased.....	5,000.00
Special Gift, Ruth Franklin, Pinekneyville, deceased....	500.00
Cash paid to Fund from Bequests.....	3 000.00
Cash from sale of Life Annuity Bonds.....	49,000.00
Total Cash in Fund.....	\$106,603.77
The Snell Memorial Fund, Carmi.....	\$ 2,500.00
Bequests now in Probate Court.....	6,796.00
House and Lot in Olney (estimated).....	1,500.00
Subscriptions uncollected	30,000.00
	40,796 00
Total Assets	\$147,399.77

Some Recommendations to the Conference.

1. There is \$30,000 in uncollected pledges, much of which is not due. Many of those pledged to the fund at the beginning of the campaign have changed their residence. Statements calling for payments of their pledges are returned unclaimed. Some have died and no provision made to cover pledges made in life. Now, unless some plan is adopted for the collection of the balance of the unpaid pledges, most of them will be lost to the fund.

2. The Life Annuity Plan of the Conference Claimant Society should be constantly kept before our people as a safe and sure as well as profitable investment of funds—for the kingdom of God.

3. Every Methodist in Southern Illinois should be frequently reminded that in making his will, after providing liberally for all his dependents, to remember the Conference Claimants of the Southern Illinois Conference.

4. Finally, brethren, let us be of one mind, and work together for the increasing and upbuilding of this fund.

Respectfully submitted,

F. M. VAN TREESE,

Corresponding Secretary,

Conference Claimants Endowment Commission.

Recommendations.

1. That the Conference Claimants Endowment Commission be continued for three years, or more, until the goal of \$200,000 is reached.

2. That Dr. F. M. VanTreese be retained as the Executive Secretary of the Commission, and that all expenses of the commission be paid out of future income of the commission.

3. That all unfinished business at the close of this Annual Conference be referred to the Executive Committee of the Commission with power to act.

4. That a committee of seven, consisting of Robert Morris, Ralph Wakefield, O. L. Markman, J. H. Davis, M. C. Foltz, J. C. Kinison and J. S. Cummins be elected to devise ways and means of meeting the deficiency in the expense fund.

REPORT OF THE BOARD OF STEWARDS.

Resources—

Balance on hand and interest.....	\$ 470.05
From Book Concern	3,542.00
From Endowment Fund	1,500.00
From Board of Conference Claimants.....	250.00
Snell Memorial Fund	100.00
From a Friend	4.45
From Chartered Fund	35.00
From the Charges.....	14,989.00
From Love Feast Collection.....	165.66
	<hr/>
	\$21,056.16

Disbursements—

Paid to Claimants	\$20,245.00
Expense of Board	8.00
Balance on hand	803.16
	<hr/>
	\$21,056.16

Detailed Disbursements.
Distribution to Preachers.

No.	NAME	ADDRESS	RECORD			YEARS			ANNUITY		Total Paid.
			Year Received as Full Member	Year Granted Retired Relation	Superannuity	Counted	Relinquished	Paid at \$11 00 Per Year	Special Aid (Necessitous)		
1	Besse, C. B.....	Orange, N. J.....	1873	1907	...	36	...	396	...	396	
2	Boyer, J. J.....	Xenia, Ill.....	1870	1891	11	22	...	242	...	242	
3	Bradley, W. R.....	Kimmudny, Ill.....	1884	1918	...	36	...	396	...	396	
4	Burke, J. E.....	Mason, Ill.....	1891	1905	6	10	...	110	...	110	
5	Baker, D. W.....	Detroit, Mich.....	1893	1920	3	26	...	286	...	286	
6	Campbell, C. W....	Villa Ridge, Ill.....	1886	1913	1	28	...	308	...	308	
7	Clark, O. H.....	East St. Louis, Ill.	1861	1910	...	51	...	561	...	561	
8	Cooksey, N. B.....	Olney, Ill.....	1877	1913	18	20	...	220	...	220	
9	Cramp, Lemuel.....	Brighton, Ill.....	1881	1913	...	29	...	319	...	319	
10	Deweese, J. W.....	Miller City, Ill.....	1894	1916	1	23	...	253	...	253	
11	Dee, J. G.....	Lebanon, Ill.....	1881	1920	5	36	...	396	...	396	
12	Edwards, W. W....	Springfield, Ill.....	1885	1906	...	23	...	253	...	253	
13	Ford, J. H.....	Lewisburg, Ky.....	1880	1915	...	37	...	407	...	407	
14	Farmer, Z. J.....	Upland, Cal.....	1899	1919	...	31	...	341	...	341	
15	Flint, J. W.....	Madison, Wis.....	1877	1920	...	45	...	495	...	495	
16	Gannaway, W. H..	Springdale, Ark.....	1879	1913	...	36	...	396	...	396	
17	Groves, S. P.....	Nashville, Ill.....	1862	1901	...	44	...	484	...	484	
18	Hall, J. S.....	Collinsville, Ill.....	1899	1916	...	18	...	198	...	198	
19	Harris, D. T.....	Bunker Hill, Ill.....	1891	1910	...	21	...	231	...	231	
20	Hiser, H. O.....	Nashville, Ill.....	1893	1911	8	12	...	132	...	132	
21	Hoar, B. A.....	Anna, Ill.....	1885	1917	...	34	...	374	...	374	
22	Huffman, J. T.....	Los Angeles, Cal....	1886	1911	2	25	...	275	...	275	
23	Huntsberry, W....	Cisne, Ill.....	1909	1916	3	6	...	66	...	66	
24	Jackson, J. W.....	Worthington, Ind....	1884	1909	5	22	...	242	...	242	
25	Kiesling, Willard.	Lake Stearnes, Fla...	1890	1917	7	18	...	198	...	198	
26	Murkin, J. T.....	Mt. Vernon, Ill.....	1889	1906	...	19	...	209	...	209	
27	Merrick, H. L.....	Newton, Ill.....	1898	1908	5	7	...	000	...	000	
28	McNeill, J. W.....	Carbondale, Ill.....	1878	1918	...	44	...	484	...	484	
29	McKown, M. C....	Robinson, Ill.....	1884	1920	...	38	...	418	...	418	
30	McKenzie, E. H..	Carbondale, Ill.....	1882	1920	11	29	...	319	...	319	
31	Macurdy, W. A...., Kan.....	1889	1920	...	33	...	363	...	363	
32	Nickerson, J. E..	San Diego, Cal.....	1887	1918	...	33	...	363	...	363	
33	Orr, J. C.....	Hickory, Ky.....	1886	1906	6	16	...	176	...	176	
34	Powis, William....	Olney, Ill.....	1880	1916	...	38	...	418	...	418	
35	Perrin, D. A.....	Normal, Ill.....	1870	1904	10	26	...	286	...	286	
36	Seed, G. A.....	Olney, Ill.....	1878	1906	...	30	...	330	...	330	
37	Smith, J. W.....	Carbondale, Ill.....	1903	1918	1	15	...	165	...	165	
38	Smoot, H. W.....	Carmi, Ill.....	1905	1920	...	17	...	187	...	187	
39	Vandaveer, Albert	Chandler, Tex.....	1888	1908	...	22	...	242	...	242	
40	Walker, L. S.....	Richview, Ill.....	1879	1897	11	29	...	319	...	319	
41	Webber, G. M.....	Moscow, Ohio.....	1883	1915	2	32	...	352	...	352	
42	Whitzell, G. M..	Hutchinson, Kan....	1875	1892	10	9	...	99	...	99	
43	Woodley, R. D....	St. Louis, Mo.....	1885	1916	...	31	...	341	...	341	
44	Yingst, Adan.....	Tarpon Lake, Fla....	1889	1917	13	17	...	187	...	187	
	Total.....					144	1174	7	12837	12837	

Distribution to Widows.

No.	NAME	ADDRESS	Husband's Effective Years	No. Served With Husband	No. Allowed Three-fourths	Relinquished	Paid at \$11.00 Per Year	Special Aid (Necessitous)	Grand Total Paid
1	Baker, Mrs. C. E....	Mulberry Grove, Ill.	9	9	6 75	...	73	8	81
2	Barnes, Mrs. E.....	Medora, Ill.....	41	41	30 75	...	337	...	337
3	Beckett, Mrs. L. P....	Richmond, Ind.....	28	28	21 00	...	231	...	231
4	Brannum, Mrs. W. T..	Beaucoup, Ill.....	9	9	6 75	...	73	33	106
5	Carson, Mrs. Wm....	Olney, Ill.....	28	28	21 00	21	000	...	000
6	Cross, Mrs. W. A....	Collinsville, Ill....	29	29	21 75	...	238	...	238
7	Crow, Mrs. Nathaniel	Chicago, Ill.....	31	31	23 25	...	255	...	255
8	Coppage, Mrs. R. T..	Sullivan, Ind.....	5	5	3 75	...	40	63	103
9	Dewhirst, Mrs. A....	Fullerton, Cal.....	16	16	12 00	...	132	...	132
10	Douthitt, Mrs. C. T..	St. Louis, Mo.....	7	7	5 25	...	57	73	130
11	Dew, Mrs. J. P.....	Kansas City, Mo....	20	20	15 00	...	165	...	165
12	English, Mrs. L. G....	Robinson, Ill.....	35	35	26 25	...	288	...	288
13	Ewers, Mrs. M. H....	Charleston, Ill....	33	33	24 75	...	271	...	271
14	Gillham, Mrs. J. D....	S. Pasadena, Cal....	18	18	13 50	...	148	...	148
15	Green, Mrs. Silas....	Anna, Ill.....	30	30	22 50	...	247	...	247
16	Groupe, Mrs. F. W....	Mt. Vernon, Ill....	4	4	3 00	...	33	120	153
17	Hopper, Mrs. Rosella	Mt. Vernon, Ill....	27	27	20 25	...	222	...	222
18	Harris, Mrs. Mary F..	Sparta, Ill.....	33	33	24 75	...	271	...	271
19	Jones, Mrs. Lillian..	Metropolis, Ill....	37	25	18 75	...	205	...	205
20	Keith, Mrs. H. H....	Walshville, Ill....	17	17	12 75	...	139	...	139
21	Margrave, Mrs. W. D..	Herrin, Ill.....	16	16	12 00	...	132	20	152
22	Miller, Mrs. Lydia...	Lebanon, Ill.....	2	2	1 50	...	16	35	51
23	Oglesby, Mrs. D....	Richview, Ill.....	7	7	5 25	...	57	48	105
24	Proctor, Mrs. A. G....	Winslow, Arizona...	15	15	11 25	...	123	13	136
25	Peake, Mrs. Lyda....	Lagrange, Ill.....	46	46	34 50	...	379	...	379
26	Phillips, Mrs. Minnie	Herrin, Ill.....	18	18	13 50	...	148	...	148
27	Reef, Mrs. J. R.....	Golden Gate, Ill....	36	36	27 00	...	297	...	297
28	Ransom, Mrs. A....	Newton, Ill.....	2	2	1 50	...	16	...	16
29	Robinson, Mrs. J. A..	Rock Island, Ill....	20	20	15 00	...	165	...	165
30	Rutherford, Mrs. J. P.	Rantoul, Ill.....	19	19	14 25	...	156	...	156
31	Root, Mrs. M. A....	Pinckneyville, Ill...	12	12	9 00	...	99	70	169
32	Schaeffer, Mrs. G. L..	Chester, Ill.....	20	20	15 00	...	165	10	175
33	Sabine, Mrs. Reb. L..	Murphysboro, Ill...	40	32	24 00	...	264	...	264
34	Thompson, Mrs. J. B.	Lake Geneva, Wis...	23	23	17 25	...	189	...	189
35	Tennyson, Mrs. J. W.	Olney, Ill.....	10	10	7 50	...	82	125	207
36	Thrall, Mrs. Emily...	Aurora, Ill.....	46	18	13 50	...	148	...	148
37	Tolle, Mrs. C. J. T...	Riley, Kan.....	12	12	9 00	...	99	35	134
38	Utley, Mrs. Sarah...	Birmingham, Ala...	12	12	9 00	...	99	...	99
39	Van Cleve, Mrs. Wm.	Olney, Ill.....	28	28	21 00	...	231	...	231
40	Waggoner, Mrs. E. E.	Chicago, Ill.....	2	2	1 50	...	16	...	16
41	Wilson, Mrs. G. S....	Mt. Vernon, Ill....	4	4	3 00	...	33	170	203
42	Yungling, Mrs. J. P..	Santa Maria, Cal...	27	27	20 25	...	222	...	222
Total.....			874	826	619 50	...	6561	823	7384

Distribution to Children.

NAME OF PARENT	NAME OF CHILD	Father's Effective Years	Allowed One-fifth	Relinquished	Claim Paid \$11 per Year	Special Aid	Paid Out of Separate Funds	Total Paid
1	McKnight, Harry E..	McKnight, Noble....	11	2 20	24 00	24 00

We recommend that the sum of \$20,000 be apportioned to the charges to be raised next year, or a sum equal to 10 per cent of the pastor's cash salary.

We recommend for members of the Board, Rev. J. Y. Reid and J. C. Kinison, to serve three years; F. M. VanTreese and A. R. Ransom to serve two years; W. H. Poole and C. B. Whiteside to serve one year.

Also J. B. Stout and W. O. Edwards to serve one year.

Officers of the Board—

F. M. VanTreese.....President.
 C. B. Whiteside.....Secretary.
 J. C. Kinison.....Treasurer.

Respectfully submitted,

C. B. WHITESIDE, Secretary.

SECRETARY'S REPORT OF

METHODIST PREACHERS' BENEFIT ASSOCIATION.

To the Annual Conference held at Metropolis, Sept. 29—Oct. 3, 1920, we submit the following report:

Membership.

Six deaths have occurred this Conference year, namely: J. H. Jones, R. T. Coppage, Syl. Sechrest, T. DeWitt Peake, W. J. Hopper and C. R. Phillips. The widows of these ministers promptly received a benefit of One Hundred Dollars each—the third being paid without assessment to the membership.

From date of organization, 1911, to 1920:

Total number members received.....	222
Number of deaths	14
Number withdrawn	27
Number dues lapsed.....	8
	49

Number effective members, Sept. 30th..... 173

Number received this Conference, Oct. 1st..... 7

Total membership 180

Finance.

Receipts—

From Assessments, 1919-1920.....	\$850.00
From Interest on deposits.....	4.09
	\$854.09

Disbursements—

Paid Benefits—six deaths.....	\$600.00
Paid printing and postage.....	61.50
	661.50

Balance, for Conference year\$192.59

Recapitulation.

Since the organization of the Association, 1911, the total receipts have been:

From assessments	\$2,134 00	
From interest on deposits.....	32.37	
		\$2,166.37
Disbursements—		
Paid Benefits, fourteen deaths.....	\$1,400.00	
Paid Printing and Postage.....	184.22	
		1,584.22
Balance		\$582.15

For all of above the secretary holds treasurer's receipts, and the funds are deposited in the Jefferson State Bank, Mt. Vernon, Illinois.

Respectfully submitted,

J. Y. REID, Secretary.

Report of Auditing Committee.

We, your committee appointed to audit books of Secretary and Treasurer Methodist Preachers' Benefit Association, respectfully report that we have examined said books and find them correct, and that there is a balance in the hands of the Treasurer of said Association, the sum of \$582.15 as per report.

E. W. BARRETT,

J. R. SLAYTON,

Committee.

OLD FOLKS' HOME REPORT.

We bring you the happy greetings from your family at the Home at St. Francisville. Its members are in reasonably good health, are happy and contented, and are delightfully cared for. The four life members are still in the Home. There have been eleven members in the Home during the year, all but the four mentioned being self-supporting. One of these, Mrs. Mary Roach, passed away during the summer. The family now consists of seven members, the matron, Miss Mabel Gray, and her assistant, Miss Helen Gibson.

The Board has retained Rev. M. H. Loar to represent the Home for large gifts of endowment. An endowment of \$5,000 will provide for a perpetual membership. A gift of \$250 will provide a year's membership. The Board will accept memberships at \$25.00 per month. The family for the year has averaged almost eight, and the keeping cost has been \$300 per year.

The Board has negotiated the sale of its interest in the Greenville property at \$175.00. The property has been incorporated under the laws of this state. The Home has been given a two-coat painting, and a large cistern dug and attached to the water system of the Home, all at a cost of \$305.15.

Last year an overdraft and a note of \$600 and interest were against the Home. This year the churches have generously met all the claims of the Home, paid its debts and the Treasurer reports a balance of \$296.09. For this good showing much credit is due Rev. W. J. Falmestock, the pastor at St. Francisville, and G. H. Corrie, the treasurer.

Financial Statement.

Income from charges	\$2,599.60
Self-support	737.00
Sale of Reeves property.....	148.10
Rent and miscellaneous	72.80
Total	<u>\$3,557.50</u>
To overdraft and note.....	\$ 653.13
To improvements	305.15
To general home expenses.....	1,177.90
To matron and helper	500.00
To all other expenses.....	625.23
To balance	296.09
Total	<u>\$3,557.50</u>

Recommendations.

That an amount equal to 2% of the pastor's cash salary be apportioned to the charges for the support of the Home, and that the Sunday just preceding Thanksgiving be set aside as Old Folks' Home Day, and that an offering for at least this amount be taken in each charge in the Conference, said offering to be sent direct to G. H. Corrie, Treasurer, at St. Francisville, Ill., and that the Epworth Leagues be asked to make the Home their special conference interest.

REPORT OF THE BOARD OF MANAGERS
of the
ORPHANS' AND CHILDREN'S HOME OF THE SOUTHERN
ILLINOIS CONFERENCE,
METHODIST EPISCOPAL CHURCH.

The Orphans' and Children's Home of the Southern Illinois Conference has passed its probationary period and is no longer on trial as a Conference institution.

During its eight years' existence it has provided temporary aid and in many instances found permanent Christian homes for about 500 children. This fact is sufficient answer to the question as to the need for such an institution. And the favor with which it is looked upon by the people of the Conference may be determined from the fact that its income has steadily increased from year to year, the amount received the past year being the largest during its history. The increase in the amount of income is not more significant than the source of it. Of the 214 charges in the Conference, 203 responded to the Christmas appeal last year with amounts ranging from \$1 to \$300. This was not done as formerly by the Superintendent going throughout the Conference and presenting the claims of the institution or employing an agent to do so, but a single appeal at Christmas time has been sufficient the past two or three years for the maintenance of the Home. So successful has this plan been that the Board of Managers have decided to continue it. And the people of the Southern Illinois Conference are urged to see to it that when Christ comes seeking temporary shelter there shall be room for Him at this inn. For He

surely appears in every worthy appeal and His "Inasmuch as ye have done it unto the least of these" finds no more practical application than in the care for these little ones.

Efficiency in the management of the Home may be seen in the fact that in these eight years of care for 500 children only one death has occurred. The intellectual and spiritual needs of the children have received attention equal to that of the physical. Attendance at school, Sunday school and morning church service is as faithfully maintained as in the best regulated Christian home.

Resolutions of confidence and appreciation concerning the management of the Home were passed at the recent meeting of the Board of Managers.

The report of the Superintendent states that during the year 76 children have found shelter at this hospice.

The treasurer reports as follows:

Balance on hand Sept. 1, 1919.....	\$ 2,689.58
Receipts from all sources	11,906.27
Total	\$14,595.85
Disbursements	9,617.67
Balance August 31, 1920.....	\$4,077.89

The following persons are nominated to serve as members of the Board of Managers:

To serve one year—G. R. Goodman, C. D. Shumard, L. C. Campbell, V. E. Richardson.

To serve two years—Robert Morris, P. R. Glotfelty, G. E. Martin, S. B. Vaughn.

To serve three years—L. W. Porter, L. Smith, N. E. Prince, L. H. Buckley.

Officers—Vice-President, N. E. Prince; Secretary, L. C. Campbell; Treasurer, V. E. Richardson.

C. B. WHITESIDE, Secretary.

REPORT OF DEACONESS BOARD.

The Deaconess Board met in the church at Metropolis Saturday, October 2, 1920; Rev. J. G. Harmon presiding.

One year's leave of absence was extended to Miss Carrie M. Johnson during the illness of her mother.

Favorable action was taken in the passing on character of the following deaconesses: Miss Carrie M. Johnson, Vandalia; Miss Ella Bateman, Miss Coventry, Slavonic Settlement, East St. Louis.

Also the license of these three renewed, together with Miss Jessie Church, and in addition a transfer for the latter, provided it is called for.

Miss Mamie McGuire was granted a transfer to the new position in Cleveland, Ohio.

Miss Jeannette Scott, Jacksonville, Ill., who has just come to the Holden Hospital for duty; was received, provided her transfer comes to the secretary.

Rev. O. L. Markman was elected to fill the place of Rev. Phillips. The time of the three years' members expiring, Mrs. Logan, Mrs. Mitchell and Dr. Geyer were elected for the three year members of the Board.

There being no other business, the Board meeting adjourned.

J. G. HARMON, President.

ADELLA B. MITCHELL, Sec'y.

REPORT OF COMMITTEE ON WOMAN'S FOREIGN MISSIONARY SOCIETY.

It is a known fact that the dead level above which no civilization can rise is the status and development of womanhood.

Also that no man can reach the women of non-Christian lands.

To reach and raise them the church called into being the Woman's Foreign Missionary Society.

This past year their efforts were centered upon medical work in which so large a field is open only to them. This coming year their efforts center upon Evangelism, in which work it is as impossible for a man to reach woman.

But notwithstanding this vital need which women alone can meet in our Conference, with 215 pastoral charges, there are but 73 auxiliaries of the Woman's Foreign Missionary Society.

Therefore, be it resolved, that we, the District Superintendents and Pastors of these charges propose to these women a united endeavor to add not less than ten new auxiliaries in each district and to double the membership in every present society and pledge our heartiest co-operation.

W. H. WHITLOCK, Chairman.

M. H. LOAR, Secretary.

Woman's Foreign Missionary Society, Southern Illinois Conference, September 10, 1919 — September 10, 1920.

NAMES OF DISTRICTS.	Auxiliaries.		Young People's Societies		King's Heralds.		Little Light Bearers.		Total Organizations.		Total Membership		Subscribers to Missionary Friend.		Subscribers to Junior Friend.		Mite Boxes.		Mission Boxes Sent Afield		Life Members.		Amount Contributed.		Value of Boxes		Conference Fund.	
	8	362	7	149	6	159	6	102	27	872	140	162	72	32	1	7	1	7	1	7	1	7	1	7	1	7	1	7
Carbondale	8	362	7	149	6	159	6	102	27	872	140	162	72	32	1	7	1	7	1	7	1	7	\$	1989.46	\$	184	\$	11.25
Centralia	13	441	5	141	6	157	6	166	30	904	242	124	131	19	7	7	1	7	1	7	1	7	\$	2893.50	\$	41	\$	14.45
East St. Louis...	13	495	11	192	11	309	9	184	44	1180	160	268	291	2	8	8	1	7	1	7	1	7	\$	3368.10	\$	21	\$	16.60
Mt. Carmel	12	382	4	81	4	61	5	146	25	670	154	92	75	...	1	7	1	7	1	7	1	7	\$	1496.41	\$...	\$	13.00
Olney	26	1009	12	216	9	212	7	137	54	1574	486	242	625	15	1	7	1	7	1	7	1	7	\$	4781.46	\$	369	\$	35.50
Miscellaneous ...																							\$	46.31	\$...	\$...
Totals	72	2689	39	779	36	898	33	735	180	5200	1182	888	1194	68	17	7	1	7	1	7	1	7	\$	14575.24	\$	615	\$	90.80

Conference Officers.

Vice-President.....	Mrs. J. R. Reef, Golden Gate, Ill.
Vice-President.....	Mrs. N. B. Allen, Fillmore, Ill.
Secretary.....	Miss Genevieve Capps, Vandalia, Ill.
Treasurer.....	Mrs. J. S. Barter, Marion, Ill.
Special Work Secretary.....	Mrs. W. H. Poole, Edwardsville, Ill.
Young People's Superintendent.....	Mrs. J. Y. Reid, Marion, Ill.
Children's Superintendent.....	Mrs. C. L. Peterson, Mt. Carmel, Ill.

District Corresponding Secretaries.

Carbondale District.....	Mrs. S. E. Harwood, Carbondale, Ill.
Centralia District.....	Mrs. H. G. Brown, Centralia, Ill.
East St. Louis District.....	Mrs. F. E. Camp, 2301 E St., Granite City, Ill.
Mt. Carmel District.....	Miss Rade C. Brown, Opdyke, Ill.
Olney District.....	Miss Edith Gould, Bone Gap, Ill.

Respectfully submitted,

GENEVIEVE CAPPS.

COMMITTEE ON FOREIGN MISSIONS.

Whereas, We believe that the urgency of our Lord's commission, "Go ye and disciple all nations," has not lost any of its force through the years; and,

Whereas, We believe that the present unrest which is rife in all the world, and is threatening our civilization, can be overcome only by the power of Christ; and,

Whereas, The world is open to evangelical Christianity as never before;

Resolved, That we urge upon all our ministers the necessity of fully informing upon this momentous subject, and of pressing such information upon their people until every society from minister to humblest, youngest layman shall become an enthusiastic supporter of foreign missions.

VIRGIL GOULD, Chairman.
C. C. DAWDY, Secretary.

BOARD OF HOME MISSIONS.

We commend the Board of Home Missions for its past large achievements, for its larger present undertakings, and for its comprehensive vision and plans for the future.

We urge our people to make themselves acquainted with the work of this Board, to read its literature, to catch its vision of the vast educational and spiritual needs of America, and to support it in its wide and ramified plans to make America really Christian, and, therefore, in the highest sense a united, loyal and patriotic republic.

The Board of Home Missions is seeking the solution of such problems as reconstruction, Christian education, the more thorough Christianization of industrial and economic conditions, and of rural life, and the Christian Americanization of the many millions of people who have come to our shores from alien lands.

In the achievement of its vast program the Board of Home Missions challenges the co-operation of all Methodism and urges the loyalty of every Methodist to the lofty purposes of the kingdom of God.

ROBERT MORRIS, President.
W. J. FAHNESTOCK, Sec'y.

Annual Report Woman's Home Missionary Society, Southern Illinois Conference, July 1, 1919, to July 1, 1920.

DISTRICTS.	Auxiliaries.	Members.	Y. W. Auxiliary Members.	L. E. C.	M.	H. G.	Members.	M. J.	M.	Total Organizations.	Total Members	Subs. W. H. M.	Subs. C. H. M.	New Perpetual	Mite Box.	Supplies	Vouchers.	Cash.	
Carbondale...	12	395	1	23	8	184	8	116	6	*39 224	35	942	183	101	2	215.41	1162.90	175.30	3387.83
Centralia....	10	208	1	3	3	61	4	58	7	*19 163	25	493	118	43	2	93.92	156.36	22 87	1989.86
St. Louis..	7	393	1	9	2	24	4	94	5	* 8 **1 125	19	745	122	51	1	224.74	490.23	167.15	1895.67
St. Carmel...	9	567	4	93	3	48	6	* 7 191	22	899	83	85	2	238.36	384.70	511.56	1670.99
St. Mary.....	13	475	2	45	6	152	3	82	6	* 6 146	30	900	154	62	..	191 43	746.94	62.24	2213.14
Totals.....	51	2038	5	80	23	514	22	398	30	*79 **1	131	3979	660	342	7	963.85	483.13 2941.13	1065.68	11156.99 918.42
																3424.26			12075.41

*Jewel Life.
**Junior Life.

Books rent out	80
Second hand garments.....	385
Cash supplies	\$ 3,424.26
Vouchers	1,065.68
Cash from Conference	12,075.41
Slavonic Settlement	1,918.36
Holden Hospital	24,913.65
Grand Total	\$42,633.79

Net gain Auxiliary Members.....	580
Net gain Young People's Dept.....	66
Net gain Home Guards.....	238
Decrease Mothers' Jewels	32
Total net gain all departments.....	852

Slavonic Settlement.

Balance, 1919.....	\$ 1,006.36
Southern Illinois	2,640.20
National Society	300.00
Other Conferences	612.00
Supplies	962.16
	<hr/>
Total	\$ 4,558.56
Disbursements	4,172.58
	<hr/>
Balance	\$385.98
Value of property	\$25,000.00
Insurance—	
Building	\$15,500.00
Contents	1,500.00
Indebtedness	1,000.00

Holden Hospital.

Valuation	\$50,000.00
Insurance—	
Building	15,000.00
Contents	8,000.00
Medical protection	15,000.00
Balance, 1919.....	\$ 1,507.33
Receipts	21,388.55
Disbursements	22,343.33
Balance	552.55
Indebtedness	12,300.00
Free Beds	1,254.20
Supplies	763.57
	<hr/>
Total	\$24,913.65

Respectfully submitted,

MRS. H. C. MITCHELL,

Conference Corresponding Secretary.

Conference Officers.

Mrs. Norman H. Moss, President.....	Mt. Vernon, Illinois
Mrs. S. L. Evans, First Vice-President.....	East St. Louis, Illinois
Mrs. William Farmer, Second Vice-President.....	Vandalia, Illinois
Mrs. Sallie Logan, Third Vice-President.....	Murphysboro, Illinois
Mrs. M. C. James, Recording Secretary.....	East St. Louis, Illinois
Mrs. H. C. Mitchell, Corresponding Secretary.....	Carbondale, Illinois
Miss Luella Amon, Treasurer.....	Carbondale, Illinois

Department Secretaries.

Mrs. D. B. Fager, Young People's Work.....	Palestine, Illinois
Mrs. J. W. Webster, Children's Work.....	Gillespie, Illinois
Mrs. Gail Frost, Literature.....	Centralia, Illinois
Mrs. J. M. Mitchell, Evangelism.....	Mt. Carmel, Illinois
Mrs. J. G. Tucker, Perpetual Members.....	Olney, Illinois
Mrs. C. C. Hall, Temperance.....	East St. Louis, Illinois
Mrs. J. J. Wagner, Supplies.....	Sumner, Illinois
Mrs. M. E. Jarard, Mite Boxes.....	Sumner, Illinois
Mrs. J. E. McCracken, Christian Stewardship.....	Ramsey, Illinois
Mrs. M. C. Foltz, Conference Members.....	Mt. Vernon, Illinois
Mrs. George Allison, Training School Work.....	Robinson, Illinois
Mrs. Al Harper, Bequests and Annuities.....	East St. Louis, Illinois

WOMEN'S HOME MISSIONARY SOCIETY.

This Committee desires again to call attention to the splendid work accomplished by the Women's Home Missionary Society through the agency of their two Conference institutions; the Holden Hospital at Carbondale, and the Slavonic Mission at East St. Louis; and we recommend that auxiliaries be organized and maintained on each charge.

J. E. McCracken,
ELI CROUSE.

For the Committee.

SUNDAY SCHOOLS.

We feel that the vital worth of the Sunday School as the training department of the Church cannot be over-emphasized. Beginning with child training, which is the supreme business of the church, the Sunday School has to do with the religious education of the individual throughout his life. And where the Sunday School has been properly utilized, it has beyond doubt proven itself to be the greatest contributor to the feeding of the life forces of our church; and therefore we urge that all special days, such as Rally Day, Decision Day and Children's Day be observed as suggested by the Sunday School Board. Also, we endorse the work of the Sunday School Board in its wise and untiring effort to attain a larger efficiency in the teaching force of the Sunday School, to reach higher standards of moral culture among its members. The work done by the Sunday School is essential and fundamental, and should command the whole-hearted devotion of the entire Church.

To this end we feel that every Church within the Southern Illinois Conference should put forth a special effort to induce every member of the Church and its constituency to become an active member of the same.

THOS. B. SOWERS,
E. T. CARROLL.

COMMITTEE ON EDUCATION.

Whereas, There is a growing demand for a trained ministry and Christian lay leadership in the Church;

Whereas, The Methodist Episcopal Church in general and the Southern Illinois in particular are depending on McKendree College for trained young men for the ministry;

Resolved, That we commend President McCammon on his splendid showing on the sustentation fund and pledge him our unqualified support and help in completing the \$100,000 fund.

Wesley Foundation.

We rejoice in the magnificent achievement of Wesley Foundation at the seat of our State University, and commend it to the support of our people and charges where the canvass for its support has not been made.

Illinois Woman's College.

We commend this woman's school to our Methodist people in

whose homes there are young ladies seeking a distinctly girls' school, and congratulate President Harper on the fine equipment and scholastic standards of his school.

Theological Schools.

We urge attendance by our ministry upon our Biblical institutions.

Board of Education.

Ministers.

One Year—W. H. Whitlock, G. R. Goodman.

Two Years—A. C. Geyer, C. D. Shumard.

Three Years—C. R. Yost, P. R. Glotfelty.

Laymen.

One Year—E. P. Baker, J. M. Mitchell.

Two Years—L. H. Buckley, J. B. Stout.

Three Years—Robert Harding, Mrs. Etta Root Edwards.

Visitors

To McKendree College.

One Year—A. C. Geyer, W. H. Whitlock, T. B. Sowers.

Two Years—J. W. Cummins, J. G. Dee, J. D. Shaddrick.

Three Years—W. I. Terhune, L. S. McKown, G. R. Goodman.

Alternates—J. W. Coontz, M. C. Foltz.

To Garrett Biblical Institute.

P. R. Glotfelty. Alternate, W. M. Brown.

To Boston School of Theology.

President G. E. McCammon.

To Drew Theological Seminary.

J. W. Coontz.

To Illinois Woman's College.

W. I. Terhune.

Trustee of Wesley Foundation.

Robt. Harding.

C. L. PETERSON, Secretary.

REPORT OF COMMITTEE ON NEGRO EDUCATION.

To the Southern Illinois Annual Conference:

(The work of this Board has been carried on for over fifty years. The General Conference authorized and directed each pastor to observe the Lincoln Day Anniversary in February. As a result of the work of the Board we have 350,000 colored members, 3,500 churches and over 2,000 ministers. Our schools supply these with pastors and intelligent Christian leaders. For this purpose the 18 schools with their 320 teachers and 6,597 students must be maintained.)

The Board of Education For Negroes And The Centenary.

Any program of world conquest for the Kingdom of Christ must include one hundred millions of black people in Africa, and twelve millions more in the United States of America. If we cannot uplift and evangelize these black millions in the homeland, how shall we ever reach those across the seas. The school-house and the church go hand in hand in bringing the Negro in the United States to a knowledge of the Christian faith, and in fitting him that he may do his part in bringing the dark continent into a league of Christian nations dominated by the Christ spirit.

We recommend, therefore, that each pastor preach at least once a year on the outlook for the black man in the United States and in Africa, and the relation of the schools of the Board of Education for Negroes to his evangelization.

We further recommend that each pastor observe Lincoln Memorial Sunday, and use the program and literature furnished by the Board for that occasion.

We further recommend that this subject be also brought before our Sunday Schools, Epworth Leagues and social gatherings for study and prayerful considerations.

Respectfully submitted,

J. W. BRITTON.

T. B. McCLAIN.

COMMITTEE ON FINANCE.

We commend the service and ministry of our institutions located within our borders: namely, the Orphanage at Creal Springs; the Old Folks' Home at St. Francisville; the Holden Hospital, at Carbondale, and McKendree College, and urge that their representatives be given a hearty welcome to our pulpits. We also urge co-operation with the Anti-Saloon League in giving them access to the pulpits of our churches.

P. R. GLOTFELTY.

M. C. FOLTZ.

TEMPERANCE.

We rejoice in the past achievements and in the program of the Board of Temperance, Prohibition and Public Morals of our Church. It has been a leader of thought and a maker of successful plans. Independent in its thinking and planning, it occupies a unique place in the work of reform and has given ample proof of its value as a militant Christian power in the war against alcohol and kindred evils throughout the nation. It has always been ready to take the initiative, but has been careful not to outrun public sentiment, and has ever been ready to co-operate with all worthy temperance agencies. We are glad to give our confidence to its wise and aggressive tactics.

It inaugurated the Bone Dry regimen and made the new term popular and is now advocating the withdrawal of our flag and consular service from protection of those who do in other lands what has been outlawed in the United States.

We concur with the General Conference at Des Moines and "endorse the far-seeing plans of the Board in securing the most eligible site, just fronting the doors of the Capitol at Washington, for the erection of a large building commemorating the hundred year struggle which has resulted in national prohibition, and furnish a home for the Board of Temperance and all Methodist interests that center in Washington and be the headquarters of the Protestant and civic reform leaders who watch the currents of government and promote the reforms now throbbing for expression in the convictions of the people."

This work, started with the full endorsement of the General Conference, was hindered by the war and sidetracked by the Centenary Drive, but must now be completed by the generosity of those who believe that the importance of this reform work demands adequate equipment for its future conquests.

We urge every pastor to heartily participate in the plans of the Board to secure the balance of the funds necessary to finish its building enterprise.

We endorse the strict enforcement of National Prohibition including the elimination of beer and wine of any alcoholic per cent; the enthronement of the American Sabbath on its civic foundations; the Bible taught all our growing citizens in our public schools; Americanization insisted on, including the English language in our schools and newspapers; the maintenance of our American ideals of purity in the home life of both sexes; the enforcement of the Red Light Abatement Laws; the passage of the bill now pending in Congress suppressing race track gambling, its ticket issues and the transportation of its betting chances.

In view of the lowering of the moral standards and the loosening of certain national ideals following the war, we should look for a sunrise on Plymouth Rock by the revivifying of those ideals which our forefathers brought and planted in this new world and whose fruition is our Christian civilization, our National Government and our freedom.

J. D. SHADDRICK, Chairman.
O. E. CONNETT, Secretary.

SABBATH OBSERVANCE.

Whereas, God has given to man the Sabbath, that he may cease from this worldly care and go to the House of Worship, where he may reflect upon and enjoy the blessings God has given him through the past, and he in turn give to God his reverent and prayerful consideration in thought, and in song, in holy meditation, thereby renewing his spiritual, physical and mental strength;

Therefore, be it resolved, That we, the Southern Illinois Conference is opposed to all Sabbath desecration and everything that has a tendency to draw the young and old from the House of Worship.

L. W. PORTER, Chairman.
L. M. LEYERLE, Secretary.
J. W. WEBSTER.
OTTO HORSLEY.

Plan of Conference Examinations.

Board of Examiners.

J. W. Cummins, Chairman.

J. D. Shaddrick, Registrar.

Examiners—J. W. A. Kinison. Doctrine and Discipline; Socialism and Modern Social Problems.

J. M. Adams—Short History of the Christian Church; System of Christian Doctrines; American History.

J. W. Coontz—How to Study and Teaching How to Study; Paul and His Epistles; New Testament History.

Robert Morris—Dictionary of the Bible; Bible in the Making; How We Got Our Bible.

Eli Cross—Life of John Wesley; Introduction to the Study of Comparative Theology; Written Sermon.

C. L. Peterson—Foundation of Christian Belief; The Way to Win; Biblical Essays.

O. L. Markman—Beacon Lights of Prophecy; The Making of the Sermon.

W. T. Morris—Local Elders and Local Deacons Orders.

Ralph Wakefield—Plain Account of Christian Perfection; The New Home Missions; Social Aspects of Foreign Missions.

L. S. McKown—The Pupil and the Teacher; Graded Sunday School; English Language.

M. C. Foltz—Human Behavior; Every Day Ethics.

The required written work on Collateral Reading should be sent to the following Examiners:

First Year—M. C. Foltz; Second Year—C. L. Peterson; Third Year—O. L. Markman; Fourth Year—J. W. A. Kinison.

Notes.

1. The standing of a student in any subject shall be determined as follows: The examination papers and the written work furnished by the student shall each be graded on a scale of 100 per cent. The final grade to be found by striking an average between these two grades.

2. To assist the student in systematizing his study the Board of Examiners recommend the following scheme of work:

The first subjects in each year to be studied during the months of October and November; the second subjects during the months of December and January; the third during the months of February and March; the fourth, or remaining, during the months of April and May. Let the written work in each subject be prepared

and sent to the proper examiner at the close of each study period. Let the books for collateral reading and study be taken up during the months from June to September.

3. There shall be two examinations each year; one at the close of the Institute at Lebanon, in June, which will cover the entire Course of Study for the year and the other, on Tuesday before Wednesday on which the Annual Conference meets.

4. If the applicant shall be absent at the time appointed for examination it shall be optional with the Examiner and Chairman whether he be given an examination that year.

5. There will be no giving or receiving information during the examination.

6. Sermons shall be sent to the Examiner by the first of August.

7. The examiners have agreed that those who attend the entire session of the Institute at Lebanon shall be entitled to ten per cent added to their grades.

J. G. HARMON, Chairman.

J. D. SHADDRICK, Registrar.

Memoirs.

REV. JOHN HENRY JONES.

John Henry Jones, son of John Henry and Jane Jerman Jones, was born in Birmingham, England, May 26th, 1860. He was born in a Methodist parsonage, his father being a minister in England for fifty years.

Brother Jones began to preach when sixteen years old. Serving as a supply on Sunday, working during the week and studying at nights.



On the 12th of February, 1881, he was united in marriage with Mary J. Poole; they came to America and settled at Murphysboro, Illinois, where he had relatives. Five children blessed this union, three dying in infancy. Two survive, Ernest A., of Superior, Nebraska, and John H., of Mason City, Iowa.

His wife died in 1891 while stationed at Grayville, Illinois.

In 1895, while serving Metropolis, he united in marriage with Mrs. Lillian Lukens, who survives him. Five children were born of this union, one, Basil H., died when thirteen months old; the four surviving children of this marriage are Mary Lillian, Mabel, Viola and Kenneth Lowell.

Brother Jones was admitted on trial in the Southern Illinois Conference in 1882, and in thirty-seven years of service he had never missed a Conference Roll-Call. He served the following charges: Grand Tower, Steepleville, Pinckneyville, Chester, Grayville, Metropolis, Flora, Litchfield, Nashville, Kimmundy, Pinckneyville, Harrisburg, Jerseyville, Altamont, McLeansboro, Belleville.

He had just closed a successful five years pastorate at Belleville, and on the fifth of October was appointed by Bishop Quayle to Eldorado. He went to Eldorado on the twelfth of October and filled the pulpit, and the following week moved his family there. He occupied the pulpit both morning and evening of October 19th, preaching to the delight of his new congregation. After the evening service he told his wife that he was suffering from indigestion; they called a physician and he administered medicine, and left directions for the night, but in less than thirty minutes Brother Jones had passed away. A kind husband and father, a faithful pastor and a true friend had passed to his reward. Brother Jones was a 32nd degree Mason, and for twenty-five years a member of the Independent Order Odd Fellows. The funeral was held in the Methodist Church at Metropolis, and his body lay in state before the altar where he had officiated as pastor, and where, twenty-four years before, he had been married. His District Superintendent, Rev. J. A. Taylor, directed the service, assisted by District Superintendents W. T. Morris and C. C. Hall, and pastors M. H. Loar, V. B. Sullins and C. D. Shumard, after which his body was laid to rest in the Masonic Cemetery at Metropolis to await the Resurrection Day.

REV. RALPH TRUMAN COPPAGE.



Ralph Truman Coppage, son of William and Florence Coppage, was born June 12, 1890. When nine years old he was converted and

united with the Methodist Episcopal Church in the Graysville charge, Indiana Conference. At the age of nineteen he became conscious of a call to the ministry. He received license to preach and served as pastor at Alfordsville and Burns City, in the Indiana Conference.

He was admitted on trial to the Southern Illinois Conference at Murphysboro, Ill. in September, 1913, and appointed to Hagarstown, where he served three years. In 1916 he was appointed to Patoka and served there two years. In September, 1918, he was assigned to Allendale. Here he began the work with his usual earnestness, and served six months, when failing health prevented further work, so he retired to the home of his parents at Sullivan, Indiana. October 25, 1919, he went to his coronation. Patient and sweet spirit through all his suffering he now rests at home.

September 27, 1911, he was married to Miss Nora Page. Two sons came to bless their home, both of whom with their mother survive. He became a Christian in childhood—entered the ministry as a youth, preached the Gospel with great zeal and died a young man. Life is not measured by years. God's seal was upon his ministry.

REV. SYLVESTER SECHREST.



Sylvester Sechrest was born March 21, 1886. He was the son of William A. and Lurena C. Sechrest. When about sixteen years of age, he was converted and joined the Hopewell Church, on the Mt.

Vernon Circuit, during the pastorate of Rev. J. C. Kinison. Brother Sechrest was a faithful and earnest Christian, and feeling the call of God to the work of the ministry was licensed to preach. He spent one term in McKendree College during the presidency of Rev. John F. Harmon. He supplied one year and was received into the Southern Illinois Conference in 1915 at Mt. Vernon, Ill. He served the following charges: Crab Orchard, 1914-1917; Corinth, 1917-1918; Thompsonville, 1918; Dahlgren, 1919. Brother Sechrest was a faithful, devoted and spiritual pastor. He was in the midst of a great revival and was anxious that those who had been converted should join the church. He felt that the service in which they were to be received into the church was of such importance that he, against the advice of his physician, went to the church, though he had a high fever. Pneumonia set in and within forty-eight hours death had claimed him. His ministry to the people who were suffering with the influenza endeared him to his people.

He was married to Hazel A. Eller December 26, 1909. One son, Ewen Oren, came to bless and make happy the home. Beside the widow and son he leaves a father and mother, four sisters and four brothers to mourn his sudden departure.

Brother Sechrest was a true soldier of the cross and died in the thick of the battle at Dahlgren, Illinois, February 2, 1920, at the early age of 33 years, 11 months and 11 days. A good man, a loyal citizen, a devoted Christian, and a faithful minister of the gospel has gone to his reward. We mourn not as those who have no hope but know we shall meet him in Heaven.

REV. T. DE WITT PEAKE, D. D.

Thomas De Witt Peake was born on a farm near Hamilton, O., March 19, 1841, and died at the home of his son, Elmore E. Peake, of La Grange, Ill., February 26, 1920. He was the son of William B. and Cynthia Flenner Peake, who represented the hardy pioneer stock who so largely peopled the middle west in the nineteenth century. His father was a local preacher and a man of great piety. This may account in part for his early interest in the Bible and things religious. His educational opportunities were slight. He attended the public school so far as farm duties would permit, and at the age of about twenty years spent short time in the seminary at Hartsville, Ind. This was the extent of his school education. But while he did not complete any formal course of study in any institution, he had the instincts of a scholar and his short experience in school gave him an inspiration to study which never left him, but led him finally into high attainments in the lines of general scholarship and especially in the field of his chosen profession. He accumulated a large library, rich in the best literature in the lines which claimed so much of his attention.

He first planned to enter the legal profession, but when he was about ready to take up that work, the call to the ministry came to him with such force as to prevail over all other human interests and he was licensed to preach in 1869 and joined the Cincinnati Conference the same year. In 1882 he transferred to the Ohio Conference, where he served four years in two important churches at Portsmouth and Pomeroy. In 1886, on account of his health, he transferred to the Wisconsin Conference. During his years in this field he served the following charges in the order named: Janes-

ville, Merrill, Beaver Dam, Beloit and Lake Geneva. As he advanced in years the Wisconsin climate seemed too severe and in 1901 he transferred to the Southern Illinois Conference, where he served the following charges: Salem, Fairfield, Litchfield, Lebanon and Bone Gap. Failing health made it seem prudent for him to retire in 1916. While pastor at Lebanon, the seat of McKendree College, his preaching was an inspiration to both faculty and students. He served six years as a member of the joint board of trustees and visitors of the college.

He married Lida Jane Vail, of Hamilton, Ohio, April 20, 1870. She shared the itinerancy with him till the end of his life—almost

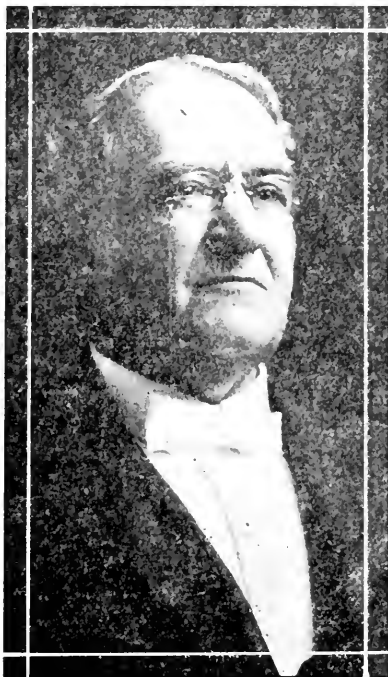

fifty years. Of their children three are living—Elmore Elliott, of La Grange, Ill.; Quesnel De Witt, of Chicago; and Mrs. Rudolph E. Krebs, of Fort Atkinson, Wis.

Dr. Peake was known in the Southern Illinois Conference for his high scholarship and superior preaching ability. He was also at home on the lecture platform, where his mature thought and scholarly diction appeared to good advantage. One series of lectures was published in a volume entitled, "The Symbolism of Solomon's Temple." He was not only an efficient preacher and pastor, but also a noble character, an affectionate husband and father, a useful friend, a loyal citizen, faithful helper to his fellow man and a true servant of God. His earthly task is finished, but his influence still lives and will live forever.

REV. CHARLES WESLEY SABINE.

Charles Wesley, son of Dr. Charles and Diana Sabine, was born at Fletcher, Ohio, June 6, 1837. At the age of four years he and his brother were left fatherless, with the mother in straightened circumstances, and when but 13 he started out to make his own way in the world.

He tells us that after leaving home he became "wild", but his mother was a woman who never let go her hold on the Heavenly Father, and in his 16th year Charles was soundly converted. By teaching school he paid his way through two years in the Ohio Wesleyan University, and then responded to President Lincoln's call for troops. After serving three months he was rejected from further enlistment because of weak lungs.

In 1863 he was married to Miss Myra Wingate, of Columbus, O. To this union were born three children, two of whom survive.

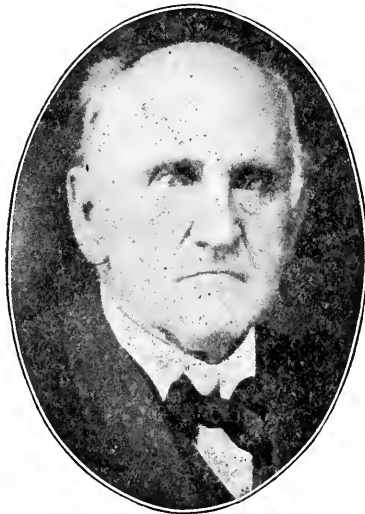

Brother Sabine came to Illinois in 1865, and again engaged in teaching school. While thus employed in White county, he took an active interest in a revival that was being carried on in the neighborhood. The pastor suddenly became ill and the meeting was left in Brother Sabine's hands. A successful revival followed. It was then he felt his call to preach, and in obedience to divine summons, he was admitted on trial in the Southern Illinois Conference in 1868. His young wife shared his itinerant life for seven years and then passed to her eternal reward.

In 1876 Brother Sabine was married to Miss Rebecca McClure, of Sumner, Ill., and together they shared for over 43 years the labors and the joys of a Methodist preacher's life. There were born to this union four children.

Brother Sabine was a faithful minister of Jesus Christ. He loved the work, he loved to preach, he loved to lead souls to Jesus Christ. He was intensely evangelistic, and had revivals wherever he went.

He waged relentless warfare against the liquor traffic, and rejoiced that he was permitted to see the saloon go down in defeat.

His appointments were: 1868-9, Phillipstown; 1870, Equality; 1871-2, Fairfield Circuit; 1873, Louisville; 1874-5, Olney; 1876-7, Sumner; 1878-9, Albion; 1880-1, Bridgeport; 1882-3, Alton; 1884-5, Collinsville; 1886-7, McLeansboro; 1888-9, Equality; 1890-2, Newton; 1893-5, Bone Gap; 1896-7, Anna; 1898-1901, Murphysboro; 1902-3, Lawrenceville; 1904-5, Marissa; 1906-7, Centenary Church, East St. Louis. While in this last named pastorate, he suffered a stroke of paralysis from which he never fully recovered. In 1908 he took the retired relation and moved to Murphysboro, where during the subsequent years he was a stay to his pastors and a benediction to the church.

He passed peacefully away Monday evening March 1, 1920. His funeral was conducted at Murphysboro, Ill., where he was also laid to rest to await his Resurrection. He is survived by a sorrowing companion, six children and a host of friends, whose lives were enriched by his ministry. He has gone to receive his crown, and "his works do follow" him.

REV. WILLIAM JOHN HOPPER.



Rev. William John Hopper was born in Ford county, Illinois, January 20, 1863. His earthly career was closed in Mt. Vernon, Ill., May 13, 1920. He had lived 57 years, 4 months and 3 days.

In 1865 the family came to Fayette county; thence to Marion county, 1886. November 9, 1884, he was married to Miss Rosella John. To them were born five children. He was converted March, 1875, and became a member of the M. E. Church in Kinmundy, Ill. He received license to preach from the hand of Dr. John Leeper, by order of the Vandalia District Conference, held in Salem, Illinois,

in April, 1886. The same year he served as supply pastor in the New Burnside charge. At the session of the Southern Illinois Conference held in Olney, September, 1887, he was admitted on trial. After which he served the following charges: 1887, New Burnside; 1888, Dahlgren; 1889-90, Eddyville; 1891-2-3, McLeansboro Circuit; 1894-5, Maunie; 1896-7, Crossville; 1898-9, 1900-1, Norris City. He then held the supernumerary relation till 1906, when he was appointed to Broughton. Also 1907-8 to the same charge; Norris City, 1909; McLeansboro Circuit, 1910; Mill Shoals, 1911; Mt. Vernon Circuit, 1912-13-14-15; Browns, 1916-17; Mt. Vernon Epworth, 1918-19.

Brother Hopper was a practical gospel preacher, and was a quiet, unassuming man. He was always forgetful of self, seeking to be of service to others. He went cheerfully to and served efficiently on every charge given him. Many gracious revivals were among the fruits of his ministry. Every charge he served felt the uplift of his strong Christian character. For 21 years he served as Conference postmaster. The duties of this office received the same faithful attention which characterized all his work. He was the author of many short poems, one of which was being sold for the benefit of the Conference claimants, at the time of his death nearly \$100 had been realized from this source.

He will be greatly missed in the Conference.

REV. JONATHAN B. RAVENSCROFT.

Jonathan B. Ravenscroft was born in Longton, Staffordshire, England, March 19, 1836. He came to America with his parents and located at Rockport, Indiana, where his father was the pastor of the local M. E. church for many years.

As a boy he attended the country and village schools in the neighborhood of Rockport, in Southern Indiana, until about 14 years of age, after which time he made his own way through the school of life.

At the age of about 23 he was married to Miss Louisa A. Clifford, who was the daughter of Rev. Z. S. Clifford, a pioneer circuit rider, who died in New Haven, Ill., in 1872. He entered the ministry in 1867 and was assigned to the Moccasin circuit, a part of which was in Fayette and part in Effingham counties. Two years later, 1869, he came to the Albion circuit. He served also the following charges: Mt. Vernon, two years; Mt. Erie, three years; Olney, two years; Clay City, one year; Albion, the second time (1880), two years; Flora, three years; Salem, two years; Mt. Carmel District, as presiding elder, six years, beginning 1887; Fairfield, three years; Centralia, three years; Greenville, two years; Altamont (1901), two years; Kane, six years; and Brighton, three years. At the Conference which convened in Cairo in 1912 he accepted the "retired relation" in the Conference, and moved to Albion, where he has been dearly loved by all.

His first wife died May 4, 1877, leaving Brother Ravenscroft with nine children. November 30, 1879, he and Anna Seely were married. One son, Charles, was born to them. They lived together and served faithfully and unselfishly the interests of their Master's kingdom until after his retirement. She died at 10:30 p. m., Thursday, Jan. 4, 1917, and he died 10:25 p. m., Thursday, August 5, 1920.

He loved his home and his children. He loved his church and his country. For more than fifty years he held aloft the torch light of the gospel of the Son of God. He lived a beautiful life. He was wonderfully gifted in prayer. He was eloquent and forceful in the pulpit. He sang exultantly the hymns of the church. He, with others of his kind, on the big circuits and in the great revivals of their day, have laid broad and deep the foundations of Methodism in Southern Illinois.

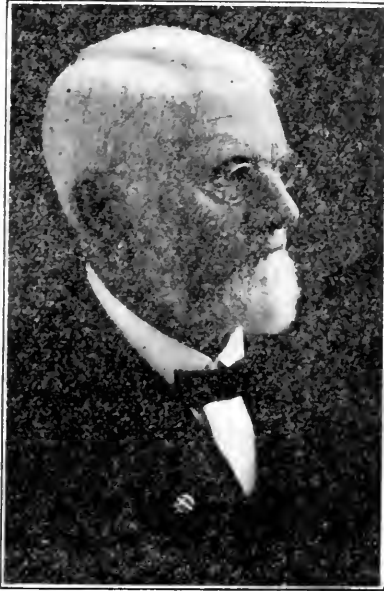

The gospel he preached and lived through the years became his support and comfort when his health failed. His fine appreciation of kindnesses and efforts to make him comfortable, his testimonies, prayers and amens sanctified and made sacred almost the room where he lay. His last words were "Jesus, Jesus. Amen, amen." A tower of strength has fallen. Yet he lives. How beautiful upon the mountains are the feet of him that bringeth good tidings, that publisheth peace; that bringeth good tidings of good, that publisheth salvation; that saith unto Zion, Thy God reigneth.

REV. JAMES P. DEW.

James P. Dew was born in Hampshire county, Virginia, on May 8th, 1836, his parents moving when he was about nine years old to Nashville, Indiana, where he grew to manhood. He was clearly converted shortly before he was nineteen years of age, and united with the Mt. Zion Methodist Episcopal Church on the Nashville District.

Brother Dew often testified in after years, that from a child he

had felt that if he ever became a Christian he would have to preach; which is verified by the fact that he was licensed to exhort in 1856, less than two years after his conversion.

During the following two years he was called upon to assist in many revival services, and on September 6th, 1858, he was licensed to preach. One year later he was recommended for admission to the Indiana Conference and was so received, Bishop Levi Scott being the presiding Bishop. Two years later he was ordained deacon by Bishop Simpson.

He wrought as pastor and presiding elder in Indiana and Illinois; in Denver, Colorado and in Missouri.

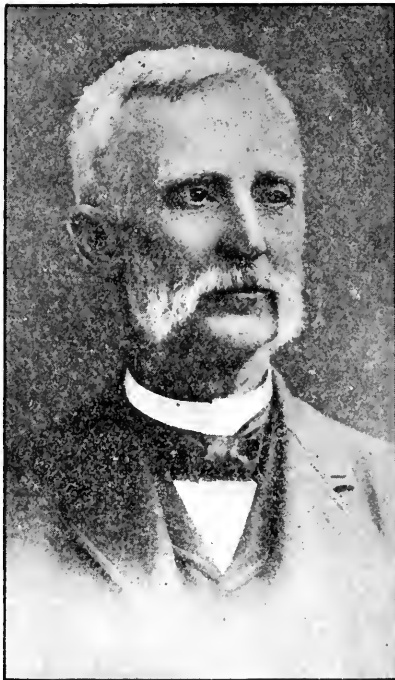

In the days when doctrinal debates were a part of the task of denominational leaders, he was a champion of Arminian doctrines with a state-wide reputation. In the times when the temperance question demanded immense courage for its support he was a fearless crusader for total abstinence. He was always outspoken against slavery in times and places where opposition to slavery might mean personal disaster.

Some years ago his voice failed him as a preacher and he was forced to go into secular business, achieving marked success as the head of an insurance agency. At the same time he never failed to render service to his brethren in the pastorate. He was an evangelist of old-fashioned severity and tenderness in appeal. He was a singer of no small ability. To hear him sing "The Land of the Leal," with the passionate confidence of a Christian glow-

ing in his eyes was to be brought close to the certitude of immortality.

He served his generation long and faithfully and his works do follow him.

In 1861 he was united in marriage with Miss Martha E. Griffith, of Elizabeth, Indiana, who through all the arduous years of his pastorates was his companion true and helpful.

After a long period of gradual decline he fell on sleep, in the morning of August 16th, 1920, and was laid to rest in Mt. Washington cemetery, Kansas City, Mo., where his body, wearied by the toils of more than sixty years in the Christian ministry, waits the resurrection of the just.

REV. CHARLES R. PHILLIPS.



Charles R. Phillips, son of Joseph and Elizabeth Phillips, was born near Mt. Vernon, Ill., March 4th, 1861. He was the fifth in a family of nine children. Four brothers and four sisters survive him. He obtained his education from the common schools of Jefferson county and at Valparaiso, Indiana. He followed the profession of school teaching for thirteen years. He was united in marriage to Miss Minnie M. Blair August 9, 1893, by Rev. W. A. Browder. Miss Blair was also one of a family of nine children of Wm. and Mary Blair, of Jefferson county.

To Charles R. Phillips and wife were born four children: Paul B. Phillips, of East St. Louis, Ill.; Mrs. Ruth Gulley, of Champaign, Ill.; Charles Harmon and Elizabeth May, of Herrin, Ill.

Brother Phillips' health began to fail about two years ago. He however continued his work as a pastor until about five weeks previous to his death, when he became confined to his room. Here, with patience and Christian fortitude, he endured his affliction and weakness with no complaint. He was cheerful and hopeful until the end.

Brother Phillips was received on trial in the Southern Illinois Conference at Fairfield, Ill., September, 1902, by Bishop John H. Vincent. He was sent to Bellmont. Here he served for four years. In the fall of 1906, at the Conference held at Vandalia, Brother Phillips was sent to Eldorado; here he served for four years. He next served at Metropolis from 1910-1914, four years. In the fall of 1914 he was sent to Oblong; here he served for two years. At the Conference held at Marion, Ill., Brother Phillips was appointed to the Herrin station, where he served three years. He was in the closing of the third year when he passed to his home on High.

Brother Phillips was a popular preacher and pastor. He was a man of clean lips and pure mind. He did a great work at Herrin. He was much loved and respected by all. He passed away Thursday, August 25th, 1920, at the parsonage home in Herrin. The funeral services were held at Mt. Vernon, Ill., at 2 p. m., Friday, August 27th. The services were conducted by Rev. W. T. Morris, District Superintendent, Carbondale District, assisted by a number of members of the Conference.

MRS. C. B. BESSE.



Cordelia Snow Sparrow was born at Pemaquid, Maine, May 1, 1848, and died at Orange, New Jersey, October 13, 1919, aged 71 years, 5 months and 12 days. She was the only child of Captain Isaac C. and Mary A. Sparrow, both members of the M. E. church. She was converted at New Harbor, Maine, in a revival service conducted by her future Husband in 1867, the first year of his ministry; and was married to him June 25, 1868.

She became the mother of eight children, four of whom preceded her into "the home over there." Four daughters remain: Mrs. Merte E. West, Orange, N. J.; Mrs. Beulah F. Sheridan, Atlantic

City, N. J.; Mrs. Nelle K. Patrick, Orange, N. J.; and Mrs. Charles H. Parsons, West Orange, N. J.

Seven grandchildren, besides their parents and her husband, are among the bereaved. Mrs. Besse was a most faithful wife and mother, and was dearly beloved in all the circle of her acquaintance. She was a patient, uncomplaining, smiling paralytic for nearly four years; and then suddenly passed on and upward.

She was interred in the cemetery at Orrington, Maine, by the side of two children previously departed. At her going one of the daughters said: "I never heard mother utter a cross word." This blessed memory echoes in all our hearts.

MRS. MARY E. LOCKE.

Mary Ellen Chadwick, daughter of David and Sarah (Brooks) Chadwick, was born in Licking county, Ohio, February 3, 1836, and died at her home in Lebanon, Illinois, October 30, 1919. In childhood she moved with her parents to Massac county, Illinois, where she grew to womanhood. She was married June 3, 1857, to Rev. William C. Huggins, of the Southern Illinois Conference. To them were born two children. The elder, Mary Ellen, died in infancy. The younger, William C. Huggins, Jr., died at the age of nineteen. Her husband died February 6, 1863, while pastor of the Equality Circuit. After four years of widowhood she was married a second time to Rev. John H. Hill, also a member of the Southern Illinois Conference. With him she spent ten years in the itinerancy and the same number in the retired relation, living in Lebanon, where he died August 16, 1889. Three years later she was married again to the Rev. John W. Locke. With him she spent three years in the pastorate, one at Flora and two at Lebanon, where Dr. Locke established his home when he retired from active service in the fall of 1895. He died before the end of the year and left Mrs. Locke a widow for the third time. She spent the remaining twenty-four years of her life at her home in Lebanon, leading a quiet but useful life. She was deeply pious as well as practical in her religion; ever devoted to the interests of the church and the various organizations connected with it. She was a good neighbor, a faithful friend, and a genuine Christian.

MRS. T. A. MARTIN.

The beloved wife of Rev. T. A. Martin, pastor of the First Methodist Episcopal Church of Kinmundy, Ill., passed to her eternal home on the morning of January 14, 1920, from Holden Hospital, after a major operation for gall-stones. Mrs. Martin, nee Elsie Pearl Batson, was born March 13, 1893. She was married to Rev. Martin November 30, 1911. Two beautiful children came to bless the home, Demova, age 7, and Robert, age 3. While Mrs. Martin's health was never the best, she endured affliction as a good soldier for Jesus Christ, going on with many and varied duties as if all was well with her. She measured up to a very high standard of parsonage efficiency, especially so for a young wife and mother. Making the interior of the parsonage by her skill, neatness, kindness, gentleness and godliness much more attractive and congenial

than the exterior. Whoever entered her home could not but feel blest in the cordial welcome extended. She was converted at the age of twelve and united with the Grace M. E. Church, Carbondale, Ill., and ever remained a faithful, consistent, loyal Christian. Her departure in the early morning of a certain day is fittingly coincident with her going in the forenoon of her day of life. She was a wife worthy of the name, a mother of the best type, a friend none more true, living the Christian life in such a straight-forward way that none however exacting could but admire. The funeral service



was held from First M. E. Church, Carbondale, Ill., conducted by the pastor, Rev. A. C. Geyer, and Rev. Rossho Robertson, and assisted by Dr. C. C. Hall, Rev. J. S. Cummins, Rev. W. R. Bradley, C. R. Yost, L. M. Leyerle, J. W. McNeill and J. H. Smith. Mrs. Martin was a sister to the Rev. B. H. Batson, a former member of the Southern Illinois Conference.

MRS. S. S. SMITH.

Miss Carrie P. Goth born August 6, 1874, in Hamilton County, Illinois. She was united in marriage to Rev. S. S. Smith at Norris City, Ill., Oct. 2, 1894. She died at Menard, Ill., April 12, 1920.

The funeral services were held at Big Prairie, or Epworth, Church, April 16. Services were conducted by W. T. Morris, District Superintendent of Carbondale District.

Mrs. Smith was a devoted wife and mother and an indefatigable

worker. Her devotion to her large family was a delight to all who knew her. The funeral was largely attended by many relatives and former friends. She will be missed by many, but by none more than her family. She was a devoted Christian woman.

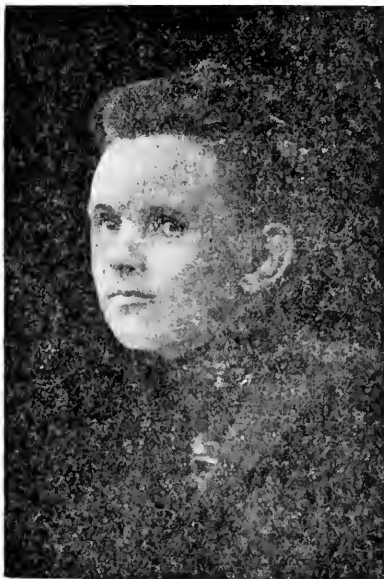

Rev. S. S. Smith, her husband, was chaplain of the Southern Illinois Penitentiary.

MRS. RUTH FRANKLIN.

Ruth Taylor was born in Crittenden county, Kentucky, February 28th, 1838, and departed this life in Pinckneyville, Illinois, April 24th, 1920, aged 82 years, 1 month, and 28 days. She was united in marriage to J. W. Franklin, March 31st, 1859.

Soon after their marriage Brother Franklin enlisted in Battery K of the First Illinois Light Artillery of the Civil War, and for more than two years he endured the hardships of an army life.

During this time Sister Franklin remained at her home in Johnson county, Illinois. In about 1870, they left Illinois and removed to Kentucky, where Brother Franklin was licensed to preach in the Methodist Episcopal Church in 1869.

She with her husband served the following charges in Kentucky: Logan, Hopkinsville, Madisonville, Greenville and Milburn.

In 1882 they removed back to Illinois and served the following charges in the Southern Illinois Conference: Harrisburg, Opdyke, Benton, Tamaroa, Elkville, Pinckneyville and Godfrey.

Mrs. Franklin was converted in her early girlhood days and united with the Methodist Episcopal Church, in which faith she

lived a true, devoted Christian life for more than three-fourths of a century. Sister Franklin had charge of the primary work in the M. E. Sunday School for many years. She loved her church, and it can truthfully be said of Sister Franklin, when it came to the Master's business, she was found ever faithful and true.

Eight weeks ago she suffered a light stroke of paralysis, from which she never fully recovered. Kind friends and loving hands did all they could to bring her back to her normal health, but all in vain. The good Lord, who watches over all, said: "Well done, thou good and faithful servant, come home and enjoy the riches of a heavenly home." She leaves in this world two sisters and a host of friends to mourn their loss.

MEMORIAL GIFTS.

The Southern Illinois Conference adopted a resolution providing for the publication of a memorial list to be a part of its records, the names of those who by legacies, memorials, and gifts of \$1,000 or more who have manifested their love and high esteem for the beneficiaries we serve. The Conference is entering upon a campaign to raise a Permanent Fund of \$200,000, the interest of which is to provide a more adequate support for the retired preachers, their widows and dependent children of the Southern Illinois Conference.

Those interested in any way in this great movement should write F. M. Van Treese, corresponding secretary Endowment Commission Southern Illinois Conference, 730 Veronica Avenue, East St. Louis, Illinois.

BENEFACTOR'S MEMORIAL.

BISHOP WILLIAM A. QUAYLE, D.D., LL.D.,

In grateful tribute to his

Devoted and beloved life's companion,

MRS. ALLIE H. QUAYLE,

Gives \$1,525 to bring permanent blessing to the
retired ministers.

(In recognition of the benefits accruing
from Gifts and Devises made in behalf of
its Beneficiaries, the Retired Ministers,
Widows and Orphans, the Conference
Claimants' Endowment Commission of the
Southern Illinois Conference publishes the
names of those making Memorial Gifts.)

In grateful memory of her father and mother,

IRUS ALBRO

and

MRS THANKFUL H. ALBRO,

their daughter,

MRS. SUSAN E. BUTLER,

Brighton, Illinois,

Gives Five Thousand Dollars.

—o—

ELISHA BRUBAKER,

Robinson, Illinois,

Gives as a memorial to his wife.

HANNAH BRUBAKER,

One Thousand Dollars.

—o—

MRS. MARY E. WOODWORTH,

Palestine,

Gives One Thousand Dollars as a

Memorial to her husband,

MARTIN B. WOODWORTH.

—o—

One Thousand Dollars given in Memory of

BENSON WOOD

and his wife,

JENNIE JEWETT WOOD,

of Effingham, Illinois.

MEMBERS OF CONFERENCE DECEASED

NAME	NATIVITY		Entered Traveling Con.		DECEASED	
	Where	When	Conference	When	Where	When
Haley, James W.....	Kentucky	1813	Illinois	1851	Alton	1855
Allyn, Henry	Conn.	1813	S. Illinois	1851	Nashville	1855
Kendall, John D.	1824	S. Illinois	1853	Fairview	1858
Massey, James M.	Tenn.	1809	Illinois	1831	Marion County	1858
Vest, James	Tenn.	1801	Illinois	1850	Mascoutah	1859
Maxey, William H.	Illinois	1823	S. Illinois	1836	Xenia	1859
Chandler, Thomas W.	1799	Kentucky	1827	Alton	1861
Shepherd, John	Penn.	1789	Illinois	1836	Williamson Co.	1860
McCord, Charles A.	Kentucky	1813	S. Illinois	1853	Tamaroa	1861
Calnan, John	Ireland	1834	S. Illinois	1860	Alton	1861
Ayers, R. G.	Ohio	1837	S. Illinois	1858	Equality	1862
Walls, F. T.	Illinois	1848	Ashley	1862
Shepherd, Moses	Illinois	1851	Du Quoin	1862
Glaze, John	Ohio	1811	S. Illinois	1862	Albion	1863
Allyn, Norman	Conn.	1810	Illinois	1836	Bunker Hill	1864
Babbitt, Carlyle	Vermont	1808	Kentucky	1831	Olney	1864
Hall, Richard	N. Carolina	1818	Illinois	1839	Lawrenceville	1864
Huggins, W. C.	Ohio	1825	S. Illinois	1857	Equality	1865
Holt, John	S. Illinois	1852	Hebron	1866
Cliffe, William	England	Illinois	1843	Olney	1866
Spencer, Travis O.	S. Illinois	1859	Du Quoin	1866
Mitchell, William W.	Virginia	1816	Illinois	1854	Richview	1869
Thatcher, John	Conn.	1804	Missouri	1835	Mount Erle	1869
Hamilton, Presley I.	Illinois	1824	S. Illinois	1853	Litchfield	1869
Frazier, John	Ireland	1803	New York	1831	Lebanon	1871
Morrison, Jonas S.	1831	S. Illinois	1859	Shipman	1871
Corrington, Wm. H.	Kentucky	1826	S. Illinois	1863	Belleville	1872
Richardson, James I.	Tenn.	1803	Illinois	1827	Marion Co.	1872
Lambert, Cavey	England	1809	Illinois	1851	Grayville	1872
Clifford, Zelotis S.	New Ham.	1815	Indiana	1843	New Haven	1872
Copeland, James	Missouri	1836	S. Illinois	1867	Lebanon	1872
Walker, William S. C.	Tenn.	1830	S. Illinois	1865	McLeansboro	1873
Powell, Joseph H.	Georgia	1824	Alabama	1891	Clay City	1873
Taylor, William R.	Illinois	1836	S. Illinois	1860	Spring Garden	1873
Greenlaw, William M.	New York	1850	S. Illinois	Flora	1874
Armstrong, I. S.	Ohio	1824	S. Illinois	1869	Noble	1874
Risley, Ashel L.	Kentucky	1804	Indiana	1827	Lebanon	1874
Randal, Thomas	Missouri	1824	Upper Alton	1874
Van Cleve, John	N. Jersey	1804	Illinois	1828	New York, N. Y.	1875
Hawley, Nelson	Ohio	1807	Illinois	1842	Middleton, O.	1875
Dickson, William C.	Kentucky	1838	S. Illinois	1867	Olney	1877
Jay, Charles S.	Penn.	1820	S. Illinois	1841	Steleville	1878
Van Winkle, D. B.	Illinois	1832	S. Illinois	1860	Du Quoin	1878
Williamson, D.	Virginia	Indiana	1846	Watson	1878
Campbell, A.	Penn.	1811	S. Illinois	1853	Freeburg	1879
Deneen, W. L.	Penn.	Illinois	1828	Lebanon	1879
Walker, Simeon	Georgia	1802	Illinois	1830	Carbondale	1880
Harrington, S. J.	Penn.	1845	S. Illinois	1873	Elsah	1880
Robbins, G. W.	Georgia	1800	Kentucky	1821	Richview	1880
Corrington, J. B.	Kentucky	1801	Illinois	1840	St. Louis, Mo.	1880
Holliday, C. M.	Kentucky	1807	Kentucky	1825	O'Fallon	1881
Houts, C.	Kentucky	1812	Illinois	1838	Metropolis	1881
Johnson, James	Kentucky	1809	Illinois	1848	Patoka	1881
Lopas, T. C.	England	1808	Illinois	1839	Greenville	1881
Deltate, H.	England	1842	S. Illinois	1872	Wanda	1882
Waltaker, W. F.	Indiana	1842	S. Illinois	1870	Belleville	1882
Nesbit, A. B.	Indiana	1813	Indiana	1847	Olney	1883
Johnson, J. T.	Tenn.	1805	Illinois	1825	Mount Vernon	1884
Farmer, G. W.	N. Carolina	1838	S. Illinois	1866	Anna	1884
Reynolds, J. B.	Illinois	1834	Illinois	1856	Salem	1885
Jones, O. V.	Kentucky	1824	S. Illinois	1866	Lebanon	1885
English, L. C.	N. Jersey	1818	Illinois	1851	Robinson	1886
Lathrop, Erastus	Vermont	1813	Indiana	1846	Moravia, Ia.	1886
Woodard, J. B.	N. Carolina	1801	Illinois	1836	Mulberry Grove	1887
Gibson, Josiah	Virginia	1817	Pittsburg	1843	Carbondale, Ia.	1883
Hill, J. H.	Ohio	1816	Illinois	1847	Lebanon	1889
Caldwell, J. W.	Kentucky	1825	Illinois	1849	Kane	1890

MEMBERS OF CONFERENCE DECEASED

NAME	NATIVITY		Entered Traveling Con.		DECEASED	
	Where	When	Conference	When	Where	When
Caughlin, David	Virginia	1824	Illinois	1871	O'Fallon	1890
Tolle, C. J. T.	Kentucky	1825	Illinois	1847	Patoka	1890
Lowe, J. W.	Kentucky	1825	Illinois	1872	Preston, Kan.	1890
Downey, A. L.	Indiana	1810	Kentucky	1854	Marrow	1892
Gillham, John	Illinois	1816	Illinois	1834	Sacramento	1892
Johnson, T. N.	Illinois	1837	S. Illinois	1857	Vergennes	1892
Brannum, W. T.	Illinois	1825	S. Illinois	1888	Kinmundy	1892
Casey, L.	Illinois	1832	S. Illinois	1856	Centralia	1893
Root, Edmund	Virginia	1832	S. Illinois	1878	Lebanon	1893
Allyn, Robert	Conn.	1838	N. England	1849	Carbondale	1894
Hawk, J. L.	Ohio	1820	Kentucky	1889	Jonesboro	1894
Earp, Joseph	England	1820	S. Illinois	1854	Lebanon	1894
Waggoner, E. E.	Illinois	1868	S. Illinois	1893	Stamton	1894
Randle, Richard	Georgia	1798	S. Illinois	1853	Christian County	1895
Miller, R. D.	Ohio	1822	S. Illinois	1894	Enfield	1895
Locke, J. W.	Kentucky	1817	Ohio	1845	Kansas City, Kan.	1895
Douthitt, C. T.	Indiana	1847	S. Illinois	1893	Patoka	1896
Thompson, J. B.	Maryland	1842	S. Illinois	1877	Salem	1896
Blair, F. O.	Mass.	1829	S. Illinois	1866	Trinidad, Col.	1896
Crenshaw, J. D.	Kentucky	1830	Kentucky	1876	Makanda	1896
Field, J. W.	Illinois	1839	S. Illinois	1872	Indianapolis, Ind.	1897
Cullom, G. W.	Illinois	1816	S. Illinois	1855	Avena	1897
Walker, Samuel	Illinois	1827	S. Illinois	1859	Carlyle	1897
Snell, Asa	Illinois	1827	S. Illinois	1857	Edwardsville	1898
McIntosh, J. W.	Indiana	1841	S. Illinois	1886	Grayville	1898
Mapes, Charles	Ohio	1817	Indiana	1841	Henderson, Ky.	1898
Bliss, Alfred	Vermont	1811	S. Illinois	1854	Effingham	1899
Burkitt, William L.	Illinois	1841	S. Illinois	1888	Beecher City	1899
Van Cleve, William	N Jersey	1834	S. Illinois	1864	Olney	1899
Keith, H. H.	Indiana	1826	Indiana	1855	Walshville	1900
Joy, Ephraim	Illinois	1819	Illinois	1844	Centralia	1900
Manifold, Henry	Penn.	1822	S. Illinois	1857	St. Louis, Mo.	1900
Robinson, J. A.	Illinois	1815	Illinois	1847	Centralia	1900
Bruner, William B.	Indiana	1826	N. W. Ind.	1852	Tamaroa	1901
Franklin, Joseph W.	Kentucky	1831	Kentucky	1869	Pinkeyville	1901
Gillham, John D.	Illinois	1835	S. Illinois	1870	Centralia	1901
Thrapp, James A.	Ohio	1822	S. Illinois	1856	Vandalia	1901
Waller, James L.	Vermont	1819	S. Illinois	1866	Centralia	1901
Walls, William	Ireland	1836	S. Illinois	1867	St. Louis, Mo.	1901
Harper, L. A.	Illinois	1827	S. Illinois	1858	Mount Erie	1902
Ransom, A.	New York	1826	S. Illinois	1850	Newton	1902
House, M.	Illinois	1825	S. Illinois	1857	Greenville	1902
Green, Silas	Ohio	1827	Kansas	1869	Steeleville	1902
Hale, W. G.	Illinois	1858	S. Illinois	1883	New Burnside	1902
Hornor, W. H.	Illinois	1863	St. Louis	1891	Coffeen	1912
Kepley, S. O.	Illinois	1872	S. Illinois	1899	Springer, N. M.	1903
Ravenscroft, W. E.	England	1824	Indiana	1857	Owensboro, Ky.	1903
Weeden, John	Illinois	1834	S. Illinois	1869	Bartley, Neb.	1904
Davis, W. F.	Kansas	1824	S. Illinois	1857	Bethany	1904
Pierce, B. R.	Kentucky	1828	S. Illinois	1857	Centralia	1905
Waggoner, G. W.	Tenn.	1820	S. Illinois	1852	Upper Alton	1905
Rutherford, J. P.	Illinois	1818	S. Illinois	1857	Hagerstown	1905
Reef, J. R.	Illinois	1838	S. Illinois	1867	Carbondale	1905
Littell, A. J.	Indiana	1849	S. Illinois	1859	Mound City	1906
Nall, J. W.	N. Carolina	1819	S. Illinois	1855	St. Elmo	1906
Morris, C. O.	Illinois	1869	S. Illinois	1899	Catlin	1906
Stauffer, N.	Illinois	1845	S. Illinois	1874	Ralston, Okla.	1906
Leeper, John	Ohio	1827	S. Illinois	1849	Nashville	1906
Wright, J. W.	Indiana	1848	S. Illinois	1872	St. Louis, Mo.	1906
King, M. L.	Kentucky	1820	Kentucky	1841	Allbion	1906
Hampton, J. A.	Illinois	1835	S. Illinois	1847	Donnellson	1907
Scawthon, G. W.	England	1823	S. Illinois	1869	Kinmundy	1907
Eaton, Thomas A.	Kentucky	1827	S. Illinois	1852	Kansas City, Mo.	1907
Baker, Charles E.	Ohio	1836	S. Illinois	1892	Mulberry Grove	1908
McGriff, James H.	Penn.	1832	Holston	1869	Olney	1908
Bonner, Charles W.	Indiana	1838	S. Illinois	1867	Long Beach, Cal.	1908
Utley, R. F.	Illinois	1872	S. Illinois	1899	Mound City	1908

MEMBERS OF CONFERENCE DECEASED

NAME	NATIVITY		Entered Traveling Con.		DECEASED	
	Where	When	Conference	When	Where	When
Grupe, F. W.	Illinois	1883	S. Illinois	1906	Marissa	1908
Jewell, S. K.	Illinois	1873	Michigan	1903	Mason	1910
Lingenfelter, C. D.	Kentucky	1824	S. Illinois	1854	Clay City	1910
Nash, Caloway	Tenn.	1840	S. Illinois	1867	Los Angeles, Cal.	1910
Lingenfelter, V. D.	Kentucky	1829	S. Illinois	1867	Gonzales, Tex.	1911
Van Houton, A. W.	Indiana	1838	S. Illinois	1884	Salem	1911
Oglesby, Daniel	Illinois	1825	S. Illinois	1856	Richview	1911
Sears, Hiram	Ohio	1825	S. Illinois	1853	Cleveland, O.	1911
Schaffer, George L.	Illinois	1852	S. Illinois	1889	Chester	1911
Bennett, J. H.	Tenn.	1844	S. Illinois	1884	Eldorado	1911
Tilroe, William	Holland	1836	S. Illinois	1869	Robinson	1911
Thompson, F. L.	Tenn.	1841	S. Illinois	1868	Pluckneyville	1911
Margrave, W. D.	Illinois	1852	S. Illinois	1896	Herrin	1912
Crow, Nathaniel	Illinois	1852	S. Illinois	1881	Fairfield	1912
Steves, H. L.	Ohio	1858	N. Ohio	1887	Benton	1912
Tennyson, J. W.	Illinois	1860	S. Illinois	1892	Olney	1913
McMorrow, William	Virginia	1823	S. Illinois	1867	Mulberry Grove	1914
Cunningham, J. L.	Tenn.	1841	S. Illinois	1879	St. Louis, Mo.	1914
Proctor, A. G.	Illinois	1856	S. Illinois	1899	Chicago	1915
Beckett, C. A.	Indiana	1859	S. Illinois	1887	Chicago	1915
Dewhirst, A. J.	Illinois	1860	S. Illinois	1889	Selma, Cal.	1915
Mulvaney, James M.	Indiana	1861	S. Illinois	1888	Anna	1916
Scarritt, Jotham A.	Illinois	1827	S. Illinois	1853	Alton	1916
Herdman, Thomas H.	Penn.	1829	S. Illinois	1867	Lebanon	1916
Barnes, Edmund	Kentucky	1848	Kentucky	1873	Chautauqua	1916
Carson, William	Ireland	1848	S. Illinois	1889	Olney	1916
Laughlin, R. W.	Kentucky	1831	S. Illinois	1855	Vienna	1917
Ewers, M. H.	Ohio	1850	Illinois	1878	Chicago	1917
Cross, W. A.	Illinois	1850	M.E. South	1870	Collinsville	1917
Thrall, L. W.	Illinois	1850	S. Illinois	1872	Du Quoin	1918
McKnight, H. E.	Illinois	1875	S. Illinois	1906	Mt. Vernon	1917
Yungling, J. P.	Virginia	1840	S. Illinois	1871	Gardena, Cal.	1918
Harris, Albert	Indiana	1852	S. Illinois	1884	Sparta	1919
Wilson, George S.	Illinois	1882	S. Illinois	1917	Mt. Vernon	1919
Jones, John H.	England	1861	S. Illinois	1882	Eldorado	1919
Coppage, Ralph T.	Indiana	1890	S. Illinois	1913	Sullivan, Ind.	1919
Peake, T. DeWitte	Ohio	1841	Cincinnati	1869	La Grange	1920
Sechrest, Sylvester	Illinois	1886	S. Illinois	1915	Dahlgren	1920
Sabine, Charles W.	Ohio	1837	S. Illinois	1868	Murphysboro	1920
Hopper, Wm. J.	Illinois	1863	S. Illinois	1887	Mt. Vernon	1920
Ravenscroft, Jon. B.	England	1836	S. Illinois	1867	Albion	1920
Phillips, Chas. R.	Illinois	1861	S. Illinois	1902	Herrin	1920
Dew, J. P.	Virginia	1836	S. Illinois	1859	Kansas City, Mo.	1920

MINISTERS' WIDOWS

NAME	RESIDENCE	STATE
Baker, Mrs. C. E.	Mulberry Grove	Illinois
Barnes, Mrs. E.	Medora	Illinois
Beckett, Mrs. Louise	Richmond	Indiana
Bennett, Mrs. J. H.	Eldorado	Illinois
Braunum, Mrs. W. T.	Beaucoup	Illinois
Coppage, Mrs. R. T.	Sullivan	Indiana
Cross, Mrs. W. A.	Collinsville	Illinois
Crow, Mrs. N.	1542 E. 65th Place, Chicago	Illinois
Dew, Mrs. J. P.	Kansas City	Missouri
Dewhirst, Mrs. A.	2001 Sylvia St., Selma	California
Douthitt, Mrs. C. T.	4414 Evans Ave., St. Louis	Missouri
English, Mrs. L. C.	Robinson	Illinois
Ewers, Mrs. M. H.	180 W. Williams St., Delaware	Ohio
Gillham, Mrs. J. D.	1824 Camden Ave., S. Pasadena	California
Green, Mrs. Silas	Anna	Illinois

MINISTERS' WIDOWS

NAME	RESIDENCE	STATE
Grupe, Mrs. F. W.	Mt. Vernon	Illinois
Harris, Mrs. Albert	Sparta	Illinois
Hopper, Mrs. Rosella	Mt. Vernon	Illinois
Jones, Mrs. J. H.	Metropolis	Illinois
Keith, Mrs. H. H.	Walshville	Illinois
Margrave, Mrs. W. D.	Herrin	Illinois
Miller, Mrs. Lydia	Lebanon	Illinois
McKnight, Mrs. H. E.	Oblong	Illinois
Oglesby, Mrs. D.	Litchfield	Illinois
Peake, Mrs. Lydia	La Grange	Illinois
Phillips, Mrs. C. R.	Herrin	Illinois
Proctor, Mrs. A. G.	Winslow	Arizona
Ransom, Mrs. A.	Newton	Illinois
Reef, Mrs. J. R.	Bone Gap	Illinois
Robinson, Mrs. J. A.	1121 16th Ave., Rock Island	Illinois
Root, Mrs. Mary A.	Pinckneyville	Illinois
Rutherford, Mrs. J. P.	Vandalia	Illinois
Sabine, Mrs. C. W.	Murphysboro	Illinois
Schaffer, Mrs. Geo. L.	Chester	Illinois
Sechrest, Mrs. S.		
Thompson, Mrs. J. B.	Lake Geneva	Wisconsin
Thrall, Mrs. L. W.		
Tennyson, Mrs. J. W.	Olney	Illinois
Tolle, Mrs. C. J. T.	Dwight	Kansas
Utley, Mrs. B. F.	Anna	Illinois
Van Cleve, Mrs. Wm.	Olney	Illinois
Waggoner, Mrs. E. E.	6436 Drexel Ave., Chicago	Illinois
Yungling, Mrs. J. P.	Sardina	California
Wilson, Mrs. Geo. S.	Mt. Vernon	Illinois

SESSIONS OF CONFERENCE

No. Session	DATE	PLACE	BISHOP	SECRETARY	STATISTICIAN
1	Oct. 17, 1852	Belleville . . .	F. R. Ames . . .	J. Leaton
2	Oct. 26, 1853	Mount Carmel..	L. Scott	J. Leaton
3	Sept. 27, 1854	Mount Vernou..	F. R. Ames	J. Leaton
4	Sept. 26, 1855	Alton	E. S. Janes	J. Leaton
5	Oct. 1, 1856	Salem	M. Simpson	J. Leaton
6	Sept. 23, 1857	Lebanon	L. Scott	M. Shephard
7	Oct. 6, 1858	Olney	T. A. Morris. . . .	M. Shephard
8	Sept. 29, 1859	Richview	F. R. Ames	M. Shephard	J. Leeper
9	Oct. 17, 1860	Bunker Hill . .	M. Simpson	M. Shephard.	J. Leeper
10	Oct. 3, 1861	Salem	E. S. Janes	J. Leeper	J. D. Gillham. . . .
11	Oct. 1, 1862	Alton	F. R. Ames	J. W. Caldwell. . . .	J. W. Nall.
12	Sept. 23, 1863	Mount Carmel..	O. C. Baker.	J. W. Caldwell. . . .	J. W. Nall.
13	Sept. 23, 1864	Belleville	E. S. Janes.	J. W. Caldwell. . . .	J. W. Nall.
14	Sept. 27, 1865	Olney	L. Scott	J. W. Caldwell. . . .	J. W. Nall.
15	Sept. 19, 1866	Centralia	E. Thomson	R. Allyn	J. W. Lane.
16	Sept. 25, 1867	Litchfield	F. R. Ames	J. W. Caldwell. . . .	J. W. Lane.
17	Sept. 10, 1868	Van Quoin	E. S. Janes.	J. W. Caldwell. . . .	J. W. Lane.
18	Sept. 15, 1869	Vandalia	E. Thompson	R. Allyn	J. W. Lane.
19	Sept. 14, 1870	Lebanon	M. Simpson	R. Allyn	J. W. Lane.
20	Sept. 27, 1871	Cairo	L. Scott	R. Allyn	J. W. Lane.
21	Oct. 2, 1872	Mount Vernou..	T. Bowman	R. Allyn	J. P. Dew.
22	Oct. 1, 1873	Jerseyville	I. W. Wiley.	R. Allyn	T. H. Herdman. . . .
23	Sept. 23, 1874	Mount Carmel..	L. Scott	R. Allyn	J. Harris
24	Sept. 8, 1875	Centralia	R. S. Foster	T. H. Herdman. . . .	J. Harris
25	Sept. 13, 1876	Olney	M. Simpson	T. H. Herdman. . . .	J. Harris
26	Sept. 27, 1877	Mount Vernou..	J. T. Peck.	T. H. Herdman. . . .	W. Wallis
27	Sept. 25, 1878	Alton	S. M. Merrill. . . .	T. H. Herdman. . . .	W. Wallis
28	Sept. 10, 1879	Salem	E. G. Andrews. . . .	T. H. Herdman. . . .	W. Wallis
29	Sept. 1, 1880	Fairfield	C. D. Foss.	T. H. Herdman. . . .	W. Wallis
30	Aug. 31, 1881	Greenville	J. F. Hurst.	T. H. Herdman. . . .	E. A. Hoyt
31	Sept. 20, 1882	Mount Vernon . .	M. Simpson	F. M. Van Treese . . .	E. A. Hoyt
32	Sept. 19, 1883	Belleville	T. Bowman	F. M. Van Treese . . .	E. A. Hoyt
33	Sept. 24, 1884	Fairfield	R. S. Foster.	F. M. Van Treese . . .	E. A. Hoyt
34	Sept. 24, 1885	Edwardsville . . .	W. X. Ninde.	F. M. Van Treese . . .	E. A. Hoyt
35	Sept. 23, 1886	Vandalia	J. M. Walden. . . .	O. H. Clark.	E. A. Hoyt
36	Sept. 13, 1887	Olney	C. D. Foss.	O. H. Clark.	J. W. Van Cleve . . .
37	Sept. 26, 1888	East St. Louis. . .	J. P. Newman. . . .	O. H. Clark.	J. W. Van Cleve . . .
38	Oct. 9, 1889	Carbondale	S. M. Merrill. . . .	O. H. Clark.	J. W. Van Cleve . . .
39	Oct. 1, 1890	Mount Carmel..	T. Bowman	O. H. Clark.	J. W. Van Cleve . . .
40	Sept. 23, 1891	Mount Vernon..	H. W. Warren. . . .	O. H. Clark.	J. W. Van Cleve . . .
41	Sept. 28, 1892	Belleville	R. S. Foster.	J. W. Van Cleve . . .	J. G. Dee.
42	Sept. 26, 1893	Flora	C. H. Fowler.	J. W. Van Cleve . . .	J. G. Dee.
43	Sept. 26, 1894	McLeansboro . . .	W. F. Mallien. . . .	J. W. Van Cleve . . .	J. Y. Reid.
44	Sept. 19, 1895	Metropolis	J. W. Joyce.	J. W. Van Cleve . . .	J. Y. Reid.
45	Sept. 16, 1896	Jerseyville	J. N. Fitzgerald. . .	J. W. Van Cleve . . .	J. Y. Reid.
46	Sept. 22, 1897	Mount Vernon..	S. M. Merrill. . . .	J. W. Van Cleve . . .	J. Y. Reid.
47	Oct. 5, 1898	Du Quoin	D. A. Goodsell. . . .	J. W. Van Cleve . . .	J. Y. Reid.
48	Sept. 27, 1899	Mount Carmel..	E. G. Andrews. . . .	J. W. Van Cleve . . .	J. Y. Reid.
49	Sept. 26, 1900	Edwardsville . . .	W. X. Ninde.	F. L. West.	J. C. Kinison.
50	Sept. 18, 1901	Alton	J. N. Fitzgerald. . .	C. D. Shumard.	J. C. Kinison.
51	Sept. 24, 1902	Fairfield	J. H. Vincent. . . .	C. D. Shumard.	J. C. Kinison.
52	Sept. 23, 1903	Mount Vernon..	J. M. Walden. . . .	J. W. Cummins.	J. C. Kinison.
53	Sept. 28, 1904	Litchfield	C. C. McCabe.	J. W. Cummins.	J. C. Kinison.
54	Sept. 27, 1905	East St. Louis. . .	D. H. Moore.	J. W. Cummins.	J. C. Kinison.
55	Sept. 19, 1906	Vandalia	D. A. Goodsell. . . .	J. C. Kinison.	L. W. Porter
56	Sept. 18, 1907	Mount Carmel..	Earl Cranston. . . .	J. C. Kinison.	L. W. Porter
57	Sept. 16, 1908	McLeansboro . . .	F. M. Bristol.	J. C. Kinison.	L. W. Porter
58	Sept. 22, 1909	Centralia	H. Spellmeyer. . . .	J. C. Kinison.	L. W. Porter
59	Sept. 28, 1910	Olney	W. F. McDowell. . . .	J. C. Kinison.	G. R. Goodman. . . .
60	Sept. 20, 1911	East St. Louis. . .	W. F. McDowell. . . .	J. C. Kinison.	G. R. Goodman. . . .
61	Sept. 25, 1912	Cairo	C. W. Smith.	J. C. Kinison.	G. R. Goodman. . . .
62	Sept. 24, 1913	Murphysboro . . .	C. W. Smith.	J. C. Kinison.	A. R. Ransom.
63	Sept. 23, 1914	Lawrenceville . .	W. P. Thirkield. . . .	J. C. Kinison.	A. R. Ransom.
64	Sept. 22, 1915	Mount Vernon..	W. P. Thirkield. . . .	Z. J. Farmer.	A. R. Ransom.
65	Oct. 4, 1916	Robinson	Wm. A. Quayle. . . .	Z. J. Farmer.	A. R. Ransom.
66	Oct. 3, 1917	Marion	Wm. A. Quayle. . . .	Z. J. Farmer.	H. B. Shoaff.
67	Oct. 2, 1918	Greenville	R. J. Cooke.	C. D. Shumard.	H. B. Shoaff.
68	Oct. 1, 1919	Mount Carmel..	Wm. A. Quayle. . . .	C. D. Shumard.	H. B. Shoaff.
69	Sept. 29, 1920	Metropolis.	Wm. A. Quayle. . . .	C. D. Shumard.	L. A. Magill.

For the first seven years of the Conference, the Secretary or the assistant did the work of the Statistician.

Standing Rules of Conference

I. When any member of the Conference intends to object to the passage of the character of any member, he shall hand the name of such member to the President, who shall pass the name by and direct the case to be investigated.

II. When any one of our members is called from earth, it shall be the duty of the nearest pastor or District Superintendent of the district to notify all the preachers in the district of such death, and of the time set for the funeral services.

III. At each session of Conference a publisher shall be elected to publish the minutes of the next session, who shall be authorized to make arrangements and enter into a contract for the publication in advance of the session.

IV. The District Superintendent of the district, and the preacher in charge of the station where the Conference is to be held, together with the presidents of the several Conference societies, are instructed to arrange the program of religious exercises, and if practicable, secure their publication in the Central Christian Advocate.

V. The Board of Stewards shall consist of six members of the Conference, each of whom shall serve three years, two being elected at each session of the Conference. The Conference may, at its discretion, add two laymen, to be elected annually. The Board shall organize each year by electing a president, secretary and treasurer, whose names shall be published in the Conference minutes.

VI. When the names of candidates for admission, on trial or for orders, are called, they shall, if present, be called forward and introduced to the Conference.

VII. All candidates for recognition of orders shall, unless excused by vote of the Conference, be examined in the same manner as candidates for ordination, and the Committee on Conference Relation shall inquire into the character and fitness for the traveling connection of each candidate for admission on trial, for admission into full connection, or for readmission into the Conference, and all persons desiring a change of relation or any special appointment.

VIII. There shall be a meeting of the Statistical Secretaries with the Conference Treasurer at eight o'clock on Saturday morning, for the purpose of comparing the money reported in the statistical tables.

IX. When a member of the Annual Conference dies, the Conference shall appropriate one hundred dollars to provide a monument for him. The Conference to elect annually a custodian of Monument Fund, who shall apportion the amount necessary to this fund to the several charges on the basis of the amount paid by the charge for pastoral support the previous year. The pastor to report this under the head of other collections. The publisher of the minutes shall reserve a column in the statistical tables for this report.

X. Each District Superintendent, at the close of the term, shall prepare a report of his district, not to exceed one thousand words, for publication in the minutes.

XI. The Stewards are authorized to take annually from the pro rata due the claimants from the Book Concern, a sum according to their discretion, not to exceed ten per cent of their indebtedness to the Book Concern, until it shall be paid in full.

XII. All reports of committees and resolutions shall be handed to the Secretary in duplicate.

XIII. No person shall have his orders recognized who comes from a church that requires a lower standard of literary qualification than the Methodist Episcopal Church, without passing an examination with us.

XIV. To admit on trial any candidate who is over thirty-five years of age, it shall require a two-thirds vote of all members present and voting, provided the two-thirds equal a majority of all members of the Conference.

XV. All charges entertaining the Annual Conference shall provide lodging and breakfast only, leaving the attendants to provide for the mid-day and evening meals. Provided, this does not apply to superannuated members, their wives, the widows of deceased ministers, deaconesses and guests officially invited, who shall have full entertainment. The Committee on Entertainment shall see that sufficient and wholesome meals shall be provided at reasonable rates.

XVI. All members of the Conference under appointment as Conference Evangelists shall, on the call of their names for passage of character, report their work for the past year, stating number and place of revival meetings held, number professed conversions and accessions to membership of the church.

XVII. All reports from the charges not received by Thursday evening of Conference week will not appear in the published minutes of the Conference.

XVIII. On the first day of the Conference, at the hour following the Communion Service, a memorial shall be held for the ministers and ministers' wives who have died during the year. The Bishop shall appoint someone to deliver the address, and also an alternate.

XIX. The Secretary of this Conference and the publisher of the minutes shall edit the minutes each year before printing same. The printed minutes of the Conference shall be the official journal of the Conference. The publishers of the minutes shall send one copy of each year's minutes by mail free to each retired minister of the Conference and to each widow of deceased ministers of the Conference.

XX. Each pastor shall collect or pay a minute fund equal to one-third of one per cent of his cash salary, and shall be entitled to one copy of the minutes for each one hundred dollars of cash salary. The District Superintendents shall receive nine copies each and pay three dollars for the same.

XXI. It shall require two-thirds of those present and voting to change or suspend any of these rules, except rule fourteen, which has its own provision.

Alphabetical Roll of the Southern Illinois Conference

NAME	P. O. Address	Admitted Into Full Connection		Transferred to S. Ill. Conference	Nativity	Relation
		Year	Conference			
Adams, J. M.	West Frankfort	1895	S. Illinois		Kentucky	Effective
Albrecht, Samuel	Ullin	1892	Cent. Ill.	1899	Illinois	Effective
Atchison, Charles	Carbondale	1891	Kentucky	1895	Illinois	Effective
Baker, D. W.	Detroit, Mich.	1893	S. Illinois		Illinois	Retired
Barrett, E. W.	Kane	1911	S. Illinois		Illinois	Effective
Barnett, C. S.	Frankfort Heights			1919		Effective
Bell, J. A.	Wamac	1909	U. B. Church		Illinois	Effective
Bennett, W. E.	McLeansboro	1914	S. Illinois		Illinois	Effective
Berst, S. D.	Newton	1908	S. Illinois		Illinois	Effective
Besse, C. B.	Orange, N. J.	1873	E. Maine	1899	Maine	Retired
Beers, L. G.	Equality	1917	S. Illinois		Illinois	Effective
Bovard, C. E.	Laclede	1891	S. Illinois		Ohio	Effective
Boyer, J. J.	Xenia	1870	S. Illinois		Penn.	Retired
Brown, Frank C.	Centralla	1909	S. Illinois		Illinois	Effective
Brown, W. M.	Eldorado			1920		Effective
Bradley, W. R.	Kimmundy	1884	S. Illinois		Illinois	Retired
Britton, J. W.	Tilden	1883	S. Illinois		Illinois	Effective
Bruce, W. C.	Belmont	1915	S. Illinois		Illinois	Effective
Burford, R. E.	Belleville R.F.D.	1919	S. Illinois		Illinois	Effective
Burke, J. E.	Mason	1891	S. Illinois		Indiana	Retired
Calvert, Greenlee	Godfrey	1888	S. Illinois		New York	Effective
Campbell, C. W.	Villa Rldge.	1886	Austin	1896	Illinois	Retired
Campbell, J. W.	Granite City	1917	S. Illinois			Effective
Cates, Theodore	Alton	1895	S. Illinois		Illinois	Effective
Carroll, E. T.	Greenville	1905	S. Illinois		Indiana	Effective
Cissna, Elmer H.	Fairfield	1920	S. Illinois			Effective
Clark, O. H.	East St. Louis	1861	S. Illinois		England	Retired
Clements, R. O.	Epworth	1911	S. Illinois		Indiana	Effective
Cooksey, N. B.	Olney	1877	S. Illinois		Illinois	Retired
Connett, O. E.	Metropolis	1910	S. Illinois		Illinois	Effective
Connett, Ernest	Enfield	1915	S. Illinois		Illinois	Effective
Cramp, L.	Brighton	1881	S. Illinois		Illinois	Retired
Crouse, Ell.	Vandalla	1914	S. Illinois		Illinois	Effective
Cummins, J. W.	Marion	1895	S. Illinois		Illinois	Effective
Cummins, J. B.	Mound City	1893	S. Illinois		Illinois	Effective
Cummins, J. S.	Centralla	1895	S. Illinois		Illinois	Effective
Cunningham, W. L.	Clay City	1898	S. Illinois		Illinois	Effective
Cullison, C. C.	Palestine	1913	S. Illinois		Indiana	Effective
Culver, O. F.	Mounds	1895	S. Illinois		Illinois	Effective
Coontz, J. W.	Calro	1912	St. Louis	1917	Missouri	Effective
Dame, G. W.	Mulberry Grove	1916	S. Illinois			Effective
Davis, J. H.	Granite City	1899	S. Illinois		Illinois	Effective
Davidson, J. H.	Ridgway	1915	S. Illinois		Illinois	Effective
Dee, J. G.	Lebanon	1881	S. Illinois		Illinois	Retired
Dever, J. S.	East St. Louis	1914	S. Illinois		Illinois	Effective
DeWeese, J. W.	Miller City	1891	Kentucky	1895	Kentucky	Retired
Dunn, G. A.	Oblong	1909	S. Illinois		Illinois	Effective
Edwards, W. W.	Springfield	1885	S. Illinois		Illinois	Retired
Evans, Wm. R.	East St. Louis	1919	S. Illinois		Illinois	Effective
Farmer, Z. J.	Upland, Calif.	1899	S. Illinois		Illinois	Retired
Fahnestock, W. J.	Bridgeport	1911	S. Illinois		Illinois	Effective
Fidler, George	Sumner	1904	S. Illinois		Indiana	Effective
Finks, W. O.	Golconda	1910	S. Illinois		Illinois	Superannu'y
Flint, J. W.	Madison, Wis.	1877	S. Illinois		Illinois	Retired
Fleck, I. G.	Golden Gate	1909	S. Illinois		Illinois	Effective
Foltz, M. C.	Mt. Vernon	1906	S. Illinois		Illinois	Effective
Ford, J. H.	Lewisburg, Ky.	1880	Kentucky	1886	Kentucky	Retired
Fouts, J. C.	Xenia	1916	S. Illinois			Effective
Gannaway, W. H.	Eureka Spr'gs, Ark.	1879	Illinois	1901	Illinois	Retired
Geyer, A. C.	Carbondale	1896	N. W. Indiana	1916	Indiana	Effective
Glottelty, P. R.	Litchfield	1903	S. Illinois		Illinois	Effective

Alphabetical Roll of the Southern Illinois Conference--Continued.

NAME	P. O. Address	Admitted Into Full Connection		Transferred to S. Ill. Conference	Nativity	Relation
		Year	Conference			
Goodman, Geo. R.	Benton.....	1900	S. Illinois...	...	Illinois...	Effective
Gould, V. N.	Trenton.....	1946	S. Illinois...	...	Illinois...	Effective
Groves, S. P.	Nashville.....	1862	S. Illinois...	...	Ohio.....	Retired
Hall, C. C.	East St. Louis.....	1896	Kentucky.....	1899	Kentucky.....	Effective
Hall, J. S.	Collinsville.....	1899	S. Illinois...	...	Illinois...	Retired
Hall, G. H.	Rone Gap.....	1908	S. Illinois...	...	Illinois...	Effective
Hall, C. W.	Albion.....	1949	S. Illinois...	...	Illinois...	Effective
Hallam, A. O.	Omaha.....	[M. E. Ch., S.		1920]		Effective
Harmon, J. G.	Chester.....	1888	S. Illinois...	...	Illinois...	Effective
Hanks, G. W.	Vandalia.....	1902	S. Illinois...	...	Illinois, Supernum'y	
Harris, D. T.	Punker Hill.....	1891	S. Illinois...	...	Illinois...	Retired
Harper, T. E.	Beachontas.....	1913	S. Illinois...	...	Illinois...	Effective
Hearn, P. H.	Salem.....	1909	S. Illinois...	...	Illinois...	Effective
Hedger, F. M.	Batehown.....	1920	S. Illinois...	...		Effective
Hicks, E. F.		1914	F. M. Ch'ch.	...	Illinois...	Effective
Hendricks, A. W.	St. Jacob.....	1919	S. Illinois...	...		Effective
Hight, L. M.	Mill Shoals.....	1914	S. Illinois...	...	Illinois...	Effective
Hiser, H. O.	Nashville.....	1893	S. Illinois...	...	Penn.....	Retired
Hoar, B. A.	Anna.....	1885	S. Illinois...	...	Ohio.....	Retired
Hoots, George.		1913	S. Illinois...	...	Illinois, Supernum'y	
Horsley, Otto.	Herriek.....	1917	S. Illinois...	...		Effective
Huffman, J. T.	Los Angeles, Cal.	1886	S. Illinois...	...	Illinois...	Retired
Huntsberry, W.	Cisne.....	1909	S. Illinois...	...	Illinois...	Retired
Jackson, Marion.	Elkville.....	1899	Arkansas...	1904	Illinois...	Effective
Johnson, J. B.	Marissa.....	1898	Indiana.....	1912	Illinois...	Effective
Jones, W. L.	Randsburg, Cal.	1896	S. Illinois...	...	Illinois, Supernum'y	
Kemper, W. W.	Vienna.....	1906	S. Illinois...	...	Illinois...	Effective
Kiesling, W.	Weco, Fla.....	1890	S. Illinois...	...	Illinois...	Retired
Kinison, J. C.	Christopher.....	1891	S. Illinois...	...	Kansas.....	Effective
Kinison, J. W. A.	Lebanon.....	1913	S. Illinois...	...	Illinois...	Effective
Kinsey, O. B.	Brownstown.....	1912	S. Illinois...	...	Illinois...	Effective
Lamp, W. E.	Mt. Vernon.....	[M. E. Ch. S.		1920]		Effective
Lanter, N. S.	Flat Rock.....	1911	S. Illinois...	...	Illinois, Supernum'y	
Latimer, C. B.	Fairfield.....	1913	S. Illinois...	...	Illinois...	Effective
Leslie, W. J.	Maunie.....	1920	S. Illinois...	...		Effective
Leyerle, L. M.	Cartersville.....	1910	S. Illinois...	...	Illinois...	Effective
Loar, M. H.	Harrisburg.....	1896	S. Illinois...	...	Illinois...	Effective
Macurdy, W. C.	Emporia, Kan.....	1889	Detroit.....	1917	Penn.....	Retired
Martin, T. A.	Kinmundy.....	1914	S. Illinois...	...	Illinois...	Effective
Markman, O. L.	Murphysboro.....	1900	Evg. Assn.	1904	Illinois...	Effective
Magill, L. A.	Altamont.....	1915	S. Illinois...	...	Illinois...	Effective
Matthews, S. A.	Medora.....	1908	S. Illinois...	...	Illinois...	Effective
Mank, L. R.	Okawville.....	1900	Ch. South.	1907	Illinois...	Effective
Maxfield, O. O.	Oblong.....	1911	S. Illinois...	...	Illinois...	Effective
McCannon, G. E.	Lebanon.....	1893	S. Illinois...	...	Illinois...	Effective
McCracken, J. E.	Ramsey.....	1896	S. Illinois...	...	Illinois...	Effective
McClain, T. B.	Flat Rock.....	1915	S. Illinois...	...	Illinois...	Effective
McKown, L. S.	Robinson.....	1904	Indiana.....	1905	Indiana...	Effective
McKown, M. C.	Robinson.....	1884	Indiana.....	1905	Indiana...	Retired
McNeill, J. W.	Carbondale.....	1878	Tenn.....	1890	Tenn.....	Retired
McKenzie, E. H.	Carbondale.....	1882	W. Wis.....	1911	Mass.....	Retired
McPherson, W. H.	Duquoin.....	1911	S. Illinois...	...	Illinois...	Effective
Merrick, H. L.	Newton.....	1898	S. Illinois...	...	Illinois...	Retired
Miller, J. L.	Mt. Erie.....	1916	S. Illinois...	...		Effective
Mitchell, L. J.	Mt. Vernon.....	1913	S. Illinois...	...	Illinois...	Effective
Morris, W. T.	Carmi.....	1883	S. Illinois...	...	Tenn.....	Effective
Morris, Robert.	Herrin.....	1902	S. Illinois...	...	Illinois...	Effective
Morgan, S. A.	Joppa.....	1913	S. Illinois...	...	Illinois...	Effective
Moorman, C. W.	Ramsey.....	1905	N. W. Kan.	1910	Kansas.....	Effective
Montgomery, E. E.	Mt. Vernon.....	1912	S. Illinois...	...	Illinois...	Effective
Murkin, J. T.	Mt. Vernon.....	1889	S. Illinois...	...	Illinois...	Retired
Murray, L. G.	Yale.....	1919	S. Illinois...	...	Indiana...	Effective
Nave, J. W.	Wamac.....	1916	S. Illinois...	...		Effective

Alphabetical Roll of the Southern Illinois Conference--Continued.

NAME	P. O. Address	Year	Admitted Into		Transferred to S. Ill. Conference	Nativity	Relation
			Full Conn-ction	Conference			
Nickerson, J. E.	San Diego, Cal.	1887	S. Ill no's			Ohio	Retired
Oakes, H. F.		1917	S. Illinois				Effective
Orr, J. C.	Hickory, Ky.	1871	Kentucky	1886		Kentucky	Retired
Perrin, D. A.	Normal	1870	Kansas		1896	Canada	Retired
Peterson, C. L.	Mt. Carmel	1901	S. Illinois			Illinois	Effective
Phelps, G. A.	Jonesboro	1908	S. Illinois			Illinois	Effective
Phillips, E. C.	Farina		M. E. Ch. S.	1920			Effective
Poole, W. H.	Edwardsville	1892	S. Illinois			Illinois	Effective
Poore, E. R.	Pinkstaff	1915	Alabama		1918		Effective
Porter, L. W.	Jerseyville	1895	S. Illinois			Illinois	Effective
Powis, William	Olney	1880	Kentucky	1886		England	Retired
Presley, J. N.	Calloun	1915	S. Illinois			Illinois	Effective
Prince, C. M.	Norris City	1920	S. Illinois				Effective
Ramsden, Charles		1914	S. Illinois			England	Effective
Ransom, A. R.	Effingham	1909	S. Illinois			Illinois	Effective
Reid, J. Y.	Marion	1887	S. Illinois			Kentucky	Effective
Rhein, W. L.	Ashley	1898	S. Illinois			Illinois	Effective
Richardson, W. D.	Johnson City	1909	S. Illinois			Illinois	Effective
Robertson, Ressho.	Centralia	1894	S. Illinois			Illinois	Effective
Seel, G. A.	Olney	1878	S. Illinois			Illinois	Retired
Shaddrick, J. D.	Belleville	1902	S. Illinois			Illinois	Effective
Shaffer, J. E.	Pinkneyville	1904	S. Illinois			Ohio	Effective
Shaffer, Wm. E.	Mason	1919	S. Illinois				Effective
Sharp, W. A.	Grayville	1912	S. Illinois			Illinois	Effective
Shipp, D. W.	Olney	1919	S. Illinois				Effective
Shoaff, H. B.	Hutsonville	1911	S. Illinois			Illinois	Effective
Shumard, C. D.	Alton	1890	S. Illinois			Illinois	Effective
Slaten, J. R.	Anna	1913	S. Illinois			Illinois	Effective
Smith, Laurence	Olney	1892	S. Illinois			Illinois	Effective
Smith, J. W.	Carbondale	1903	Oklahoma		1904	Minn.	Retired
Smith, S. S.	Vergennes	1895	S. Illinois			Illinois	Effective
Smoot, H. W.	Carmel	1905	S. Illinois			Illinois	Retired
Sowers, T. B.	Collinsville	1910	S. Illinois			Illinois	Effective
Spragg, C. H.	St. Elmo	1897	S. Illinois			Illinois	Effective
Spurgeon, S. M.	Golconda	1914	S. Illinois			Illinois	Effective
Stokes, T. C.	Galatia	1916	S. Illinois				Effective
Streubing, G. C.	Sorento	1910	S. Illinois			Illinois	Effective
Streubing, Carl J.	New Burnside	1918	S. Illinois			Illinois	Effective
Sullins, V. B.	Marion	1907	S. Illinois			Illinois	Effective
Sullivan, C. A.	Valier	1904	S. Illinois			Illinois	Effective
Tate, O. W.	Brighton	1915	S. Illinois			Illinois	Effective
Taylor, J. A.	Mt. Vernon	1892	S. Illinois			Illinois	Effective
Terhune, W. I.	Flora	1905	S. Illinois			Illinois	Effective
Thero, Samuel	Madison	1894	Iowa		1902	Iowa	Effective
Tritt, C. S.	Sparta	1900	S. Illinois			Illinois	Effective
Tucker, J. G.	Olney	1895	S. Illinois			Indiana	Effective
Tucker, J. W.	Noble	1917	S. Illinois				Effective
Vandaveer, Albert	Chandler, Tex.	1888	S. Illinois			Illinois	Retired
Van Treese, F. M.	East St. Louis	1869	S. Illinois			Illinois	Effective
Wardell, H. R.	Coulterville	1916	S. Illinois				Effective
Watson, J. P.	Alma		U. B. Church	1919			Effective
Watson, M. L.	Irvington	1916	S. Illinois			Illinois	Effective
Walton, W. C.	Lebanon	1894	S. Illinois			Missouri	Effective
Wakefield, Ralph	East St. Louis	1904	St. Louis	1914		Penn.	Effective
Walker, L. S.	Richview	1859	S. Illinois			Illinois	Retired
Welch, S. W.	Moccasin	1916	S. Illinois				Effective
Webber, G. M.	Bellbrook, O.	1883	Cent. Illinois	1896		New York	Retired
Webster, J. W.	Gillespie	1896	S. Illinois			Tenn.	Effective
Whiteside, C. B.	Lawrenceville	1897	S. Illinois			Illinois	Effective
Whitlock, W. H.	East St. Louis	1903	S. Illinois			Kansas	Effective
Whitzell, G. M.	Hutchinson, Kan.	1875	S. Illinois			Illinois	Retired
Wills, H. N.	Nashville	1913	S. Illinois			Illinois	Effective
Wilson, F. O.	Carbondale	1904	S. Illinois			Illinois	Effective

Alphabetical Roll of the Southern Illinois Conference--Continued.

NAME	P. O. Address	Admitted Into Full Connection		Transferred to S. Ill. Conference	Nativity	Relation
		Year	Conference			
Wilkin, L. C.....	Robinson.....	1893	S. Illinois.....		Illinois.....	Effective
Wiley, J. E.....	Bone Gap.....	1911	S. Illinois.....		Illinois.....	Effective
Winger, E. G.....	Shipman.....	1911	S. Illinois.....		Indiana.....	Effective
Wigham, W. G.....	Centralia.....	1912	S. Illinois.....		Illinois.....	Supernum'y
Wise, C. R.....	Crossville.....	1919	S. Illinois.....			Effective
Woodley, R. D.....	St. Louis, Mo.....	1883	Ch. South.....	1885	N. Carolina.....	Retired
Yingst, Adam.....	Dunedin, Fla.....	1889	S. Illinois.....		Illinois.....	Retired
Yost, C. R.....	Carlyle.....	1913	S. Illinois.....		Illinois.....	Effective
Young, H. H.....	Tamaroa.....	1893	S. Illinois.....		Illinois.....	Effective

STATISTICAL TABLES.

Statistician's Report—Carbondale District

List No	NAME OF CHARGE	NAME OF PASTOR	Ministerial Support										Total Paid for Ministerial Support	Total Deficiency	Loc'l Preachers on Ch'ge	Bapt	
			Support of Pastor			Support of Past. Supt		Support of Bishop		Support of Conf. Claim'ts		Adults Baptized				Children Baptized	
			Total Claim Includ- ing House Rent	Total Paid Includ- ing House Rent	Rental Value of Parsonage	Claim	Paid	Claim	Paid	Claim	Paid						
1	Anna	J. R. Staten	1600	1600	200	112	112	28	28	126	126	1866			12		
2	Anna Ct.	B. A. Hoar	400	336			24	24				386	64		16		
3	Bloomfield																
4	Buncombe																
5	Chiro	Jno. W. Coontz	300	300	500	200	200	50	50	100	100	3350			33		
6	Carbondale	A. C. Geyer	2600	2600	400	176	176	41	41	176	176	2996			15		
7	Carbondale Ct.	L. M. Leyerle	1400	1360	100	112	74	28	12	112	90	1436	126		36		
8	Carterville	J. W. Smith	1440	1440	240	96	96	24	12	96	25	1333	71		13		
9	Chester	J. G. Harmon	1600	1690	300	104	104	20	20	110	110	1825			8		
10	Centerville	J. T. Math's	1100	1100	180	88	88										
11	Crab Orchard	Samuel Anderson	1272	972	72	96	86	18	11	90	58	1055	49	3			
12	Cypress	J. J. Childers	885	885	100	63	63	17	17	71	71	1036			6		
13	Duquoin	F. W. A. Kinison	1764	1764	264	113	113	30	30	120	120	2027			3		
14	Eddyville		725	700	100	56	44		5	30	12	661	82	2			
15	Elizabethtown	S. O. Sheridan	900	950	100	64	64	16	16	64	64	1070	24		20		
16	Elkville	E. H. McKenzie	1200	1200	200	80	89	17	17	90	90	1387					
17	Golconda	Van B. Sullins	1700	1700	200	120	120	20	20	120	120	1960					
18	Herrin	C. P. Phillips	2700	2700	300	192	192	42	42	192	192	2826		4	7		
19	Herrin Ct.		770	700		56	46	14	12	56	36	794	102	1			
20	Johnson City	W. D. Richardson	1950	1950	300	132	132	33	33	132	132	2247			9		
21	Jonesboro	G. A. Phelps	1300	1300	100	96	96	24	24	96	96						
22	Jappa	S. A. Morgan	1180	1180	60	82	82	22	7	82	23	1291	75	1	4		
23	Karuak	H. R. Wardell	1250	1250	150	80	80	16	16	30	14	1360	66		1		
24	Metropolis	D. Shumard	2000	2000	300	136	136	34	34	136	136	2306			1		
25	Metropolis Ct.	C. A. Pittman	710	710	60	52	52	13	13	32	33	798	19		4		
26	Marion	J. W. Cummins	2780	2780	480	184	184	46	46	180	184	3190			70		
27	Mounds	O. F. Culver	1800	1800	300	120	120	30	30	120	120	2070		1	11		
28	Mound City	S. A. Mathews	1500	1500	200	100	100	25	25	100	100	1725					
29	Murphysboro	O. L. Markman	2600	2600	400	170	170	34	34		180	2984			25		
30	New Burnside	W. E. Shaffer	960	845	60	72	48	18		72		893	229	1			
31	Olive Branch and Elco	Geo. S. Hammont	1350	1350	250	88	88	27	18	88	18	1456	98		7		
32	Pineknayville	John E. Shafer	1500	1500	200	104	104	26	26	100	100	1704			5		
33	Reevesville		363	288	75		5		5	22			44				
34	Rosclair																
35	Royalton		120	121		10	11	2	2	10	10	144		1			
36	Sparta	C. S. Tritt	1760	1760	360	112	112	23	28	112	112	2042			25		
37	Steeleville	J. P. Tucker	1130	1012	100	80	80	20	20	80	10	1122	188	1			
38	Tamaroa		1220	1220	120	88	88		22	88	88	1418		2	4		
39	Thebes	L. M. Hight	1000	1000	200	40	40	16	16	13	13	869			11		
40	Thompsonville		939	939	79	68	46	16	10	68		995	96		14		
41	Ullin	S. Albrecht	1045	995	120	74	74	18	18	92	92	1179	50		35		
42	Vergennes	A. H. Barnes	1100	1110	100	60	60	10	10	60	10	1220					
43	Vienna		1200	1200	200	80	80	20	20	50	50	1350		1	15		
T	Total		55813	55039	7480	3730	3670	846	799	3390	2866	57453	1387	15	406	21	

Southern Illinois Conference for 1920

Membership				Sunday Schools			Epworth League		Church Property					General Conf. Expenses						
p'ry nb's	Full Members			Sunday Schools	Officers & Teachers	Total Enrollment in All Departments	Senior Members	Junior Members	Church Buildings	Estimated Value of Land and Buildings	Parsonages	Estimated Value of Land and Buildings	Paid for Buildings and Improvements on Parsonages	Paid on Old Indebtedness Churches & Parsonages	Present Indebtedness on Churches & Parsonages	Current Expenses	Appropriated for The Quadrennium	Paid This Year	Balance Due For The Quadrennium	List No.
	Now on Roll	Full Members On Roll	Non-Res. Members																	
0	8	185	20	2	1	16	200	15	16	1	10.00	1	1500	1050	50	300	338	4	4	1
1	...	100	40	...	2	12	92	18	...	2	4.00	1700
2
3	12	494	1	8	1	40	499	95	45	1	25000	1	5000	200	1000	4	10	30
4	30	529	34	3	1	40	490	85	80	1	150.00	1	5000	290	613	...	6	6
5	...	320	30	7	4	24	364	50	...	4	167.00	2	2900	500	300	7
6	8	222	2	2	1	17	267	1	8000	1	2900	125	200	8
7	10	237	...	2	1	15	318	25	70	1	20.00	1	700	25000	195	10000	200	9
8	...	150	...	2	1	16	251	25	45	1	70.00	1	2000	25	12	10
9	...	378	20	3	4	40	276	5	8000	1	1000	700	11
0	...	208	20	2	8	36	251	4	4100	1	1500	12
1	...	409	68	4	2	30	362	30	40	2	14000	200	325	16	3	13
2	1	396	25	2	4	25	225	60	...	5	50.00	1	800	100	14
3	3	214	1	1	4	...	245	3	50.00	1	200	290	10	...	3	15
4	...	257	17	4	2	24	294	40	30	2	90.00	1	1500	30	115	16
5	...	175	10	2	2	22	240	15	...	2	5500	1	200	175	...	100	150	17
6	386	370	12	4	1	27	452	25	37	1	120.00	1	250	409	309	80	518	18
7	86	66	20	2	2	11	90	1	37.00	75	285	354	78	19
8	...	327	12	4	1	18	288	45	...	1	15000	1	200	350	375	...	5	20
9	...	110	10	6	1	19	160	20	60	1	100	1	100	199	150	21
0	...	257	13	5	3	20	290	83	...	4	4500	1	700	675	22
1	...	248	29	4	2	28	208	67	30	2	7500	2	200	45	100	107	200	23
2	...	308	25	5	1	24	344	1	3700	1	3500	670	481	2882	525	24
3	5	153	...	2	3	26	224	3	700	1	600	750	200	...	798	8	2	625
4	5	541	20	3	1	41	622	40	...	1	5000	1	8500	404	1278	7009	1090	29	5	1526
5	10	287	45	1	1	31	331	25	...	1	120.00	1	600	509	1019	304	158	...	3	27
6	...	143	30	3	1	16	294	20	25	1	3490	1	1200	175	28
7	2	621	76	6	1	31	502	31	34	1	7500	1	10000	800	3500	2650	2825	29
8	3	...	30	6	4	20	270	5	10000	1	800	400	190	...	80	30
9	...	140	...	2	2	18	147	6500	...	2500	2100	...	60	230	31
0	...	310	10	5	1	22	297	29	30	1	2500	1	2000	170	304	16	4	32
1	...	125	3	2500	1	400	33
2	...	15	2	...	1	6	40	1	2000	1	700	25	34
3	...	325	18	2	1	39	375	60	60	1	10000	2	8000	182	692	1500	633	...	5	36
4	60	165	...	2	3	47	188	2	14	3	3000	1	120	397	37
5	2	282	28	7	5	48	306	55	...	5	6500	2	200	102	250	...	205	...	2	38
6	...	85	...	4	2	10	105	2	2000	1	3000	196	2	39
7	8	235	...	5	5	51	245	6	16700	300	40
8	23	229	15	1	4	50	309	22	...	4	6700	1	2000	509	224	...	4	41
9	...	126	...	1	1	16	215	1	400	1	1000	1099	100	42
0	1	177	30	8	1	12	150	50	100	1	8000	1	200	275	600	...	225	...	3	43
1	2870	9986	709	135	92	995	10592	1033	721	82	4 (90)	39	94900	40729	943	53497	12249	115	61	51

Treasurer's Report---Carbondale District

List No.	NAMES OF CHARGES	Disciplinary Benevolences													
		MISSIONS						Freelmen's Aid Society	Board of Sunday Schools		Board of Education		American Bible Soc.	Bd. of Temp., Puh'n and Public Morals	
		Board of Foreign Missions			Board of Home M and Ch'ch Exten.				Church	S. S. Incl. 10 per cent of Miss. Offer'g	Public Educational Collections	Children's Day Fund			
		Church	Sunday Schools	Special Gifts	Church	Sunday Schools	Special Gifts								
1	Anna	116	15	113	7	12	6	4	19	7	5	5
2	Anna Circuit	14	14
3	Bloomfield
4	Buncombe
5	Cairo	659	659	37	31	33	180	23	16	16	
6	Carbondale	1295	130	1295	130	59	59	40	21	10	10	
7	Carbondale Circuit	43	43	62	9	9	
8	Carterville	15	15	4	10	8	5	3
9	Chester	356	45	355	45
10	Coulterville	141	141
11	Crab Orchard	58	58	10	8	21	4	4	
12	Cypress	75	74	8	4	10	4	4	
13	DuQuoin	927	826	25	4	21	53	8	11	11	
14	Eddyville	9	9	9	9	6	4	2	19	10	3	3	
15	Elizabethtown	15	10	15	5	7	5	10	3	2	
16	Elkville	267
17	Golconda	25	25	3	3	10	2	2	
18	Herrin	466	466
19	Herrin Circuit
20	Johnson City	169	169
21	Jonesboro	12	23	2	1	2	
22	Joppa	30	25	10	15	5	5	
23	Karnak	333	6	334	6	31	27	70	14	15	
24	Metropolis	120	120	1	1	3	1	2	
25	Metropolis Circuit	15	15
26	Marion	400	50	400	50	20	25	20	20	10	
27	Mounds	372	30	59	412	36	11	9	11	3	2	
28	Mound City	211	212	14	15	24	6	6	6	
29	Murphysboro	420	95	516	90	50	25	20	119	10	20	20	
30	New Burnside
31	Pinckneyville	330	30	300	33	29	72	14	14	
32	Reevesville
33	Royalton
34	Sparta	150	121	18	9	5	36	1	7	7	
35	Steeleville	102	100	16	14	30	7	7	
36	Tamaroa
37	Thebes	48	48	10	30	25	5	10	
38	Thompsonville	43	2	40	2	2	2	4	2	4	
39	Ullin	33	12	33	12	15	13	30	7	7	
40	Vergennes	105	7
41	Vienna
42	Elco
43	Olive Branch
44	Rosiclare
	Total	7359	442	80	6938	405	393	170	237	872	128	164	180	6

Southern Illinois Conference for 1920

Disciplinary Benevolences			Benevolences										Other Cash Items				GRAND TOTAL	List No.		
Cash	Woman's Home Miss. Soc.		Total Disciplinary Benevolences	Ed., Endow., Bldgs. Etc., use of Conf.	Hospital	Orphanage and Old Folks' Home	Monument Fund	Domestic Missions	Wesley Foundation	Other Benevolences	Total Benevol. Ord. by Annual Conf.	Annual Conf. Inv. for Conf. Claims' ts	Central Office Exp. Epworth League	Support of District Supt.	Support of Bishops (Episcopal Fund)	Support of Conf. Claimants			General Conf. Expenses	
	Supplies	City Missionary or Church Exten. Soc.																		
4			317			24		3	22		40	12		112	28	126	4	648	1	
			28											24		1		65	2	
45	179	15	1998			59		20	99	308	477	209		206	50	100	10	3051	3	
75	1537	123	5172		946	94				74	1114	172		176	41	176	6	6960	4	
			169			42					42			74	12	88		385	5	
			64			76					76			96	12	25		273	6	
			801			20					20	33		104	20	110		1090	7	
5		8	295			15					15			88				420	8	
			164						75	51				86	11	58		488	9	
			180			46		10		10	68			63	17	71		399	10	
32			2217			99		3	10	158	71	341	57	113	30	120	3	2931	11	
			515			55					55	42	20	56	12	62		303	12	
			72			74					74	3		64	16	40		271	13	
	154		421			23					16	38		80	17	90		674	14	
			70			27		3	6		84	120	22	120	20	120		472	15	
	119		1051		7	159		3			163			192	42	192		1647	16	
																			19	
	90	13	441			34		3	10		47			132	33	132	5	790	20	
			40			14					14			48	12	25		139	21	
			92			36					36	5		82	7	22		244	22	
			852			134		2			136	20	7	89	16	20		961	23	
			402			113		3	10	90	216	25		136	34	136		949	24	
02	580	143	52		20	26					46	7		52	13	33	2	205	25	
35			2125			432					50	482	38	2	184	46	184	5	3060	26
			1232			129					45	174	12		120	30	120		1688	27
	64	2	562			145					10	155	80		100	25	100		1023	28
88	402	22	1997			130			25		155	141	3	170	34	180		2680	29	
			1351			31					56	57		48				185	30	
27	398					142		2		30	175	78	2	104	26	100	2	1867	31	
																			32	
						11					11					36		47	33	
	192	3	551			9	3	20			67	99	13	112	28	112	5	920	34	
	90		368			18					43	61	74	80	20	10		613	35	
																			36	
			180			34		2			26	62	5	40		8		295	37	
			101											72		48		235	38	
			164			30		2				32	1	74	18	92	2	385	39	
		16	128										27	60	10	10		235	40	
																			41	
																			42	
											11	18							117	43
																			22	44
68	3805	358	23662		973	2291	28	101		490	941	4824	1270	46	3445	683	2771	78	37049	

Statistician's Report—Centralia District

List No.	NAME OF CHARCE	NAME OF PASTOR	Ministerial Support										Total Paid for Ministerial Support	Total Deficiency	Loc'l Preachers on Ch'ge	Adults Baptized
			Support of Pastor			Support of Dist. Supt.		Support of Bishop		Support of Conf. Claim'ts						
			Total Claim Including House Rent	Total Paid Including House Rent	Rental Value of Parsonage	Claim	Paid	Claim	Paid	Claim	Paid					
1	Alma.....	J. P. Watson.....	1100	1025	100	80	75	18	18	72	72	1190	80	...	2	
2	Altamont.....	George Fidler.....	1350	1350	150	96	96	24	24	96	96	1566	2	
3	Ashley.....	J. W. Britton.....	1000	1000	100	72	72	16	14	64	54	1140	12	...	1	
4	Avena.....	O. E. Spreckelm'er.....	500	430	...	40	34	11	11	45	38	514	83	
5	Beaucoup.....	Clarence Smith.....	1300	1200	100	96	87	24	22	108	99	1408	120	
6	Beaver Creek.....	Oscar Mitzel.....	925	1025	100	66	76	17	18	74	81	1200	2	
7	Beckemeyer and Breese.....	Harry D. Lapp.....	300	300	...	24	24	6	6	27	27	357	5	
8	Beecher City.....	Irvin Smith.....	560	560	100	37	37	8	8	39	39	644	7	
9	Brownstown.....	O. B. Kinsey.....	1325	1325	125	92	92	23	23	100	100	1540	2	
10	Carlyle.....	J. B. Cummins.....	1300	1300	200	88	81	25	25	60	60	1466	33	
11	Central City.....	F. C. Brown.....	1050	1050	150	72	72	18	18	81	81	1221	
12	Centralia.....	J. S. Cummins.....	2680	2680	480	176	176	20	20	160	160	3086	40	
13	Coffeen and Fillmore.....	H. N. Wills.....	950	1160	150	64	64	16	16	64	64	1304	1	
14	Donnellson.....	M. C. McKown.....	940	940	140	64	64	16	16	72	72	1092	5	
15	Effingham.....	Alb. R. Ransom.....	1700	1700	200	120	120	30	30	135	135	1985	11	
16	Farina.....	Clark R. Yost.....	1120	1170	120	80	80	18	18	90	90	1358	
17	Greenville.....	E. T. Carroll.....	2000	2000	400	128	128	24	24	144	144	2296	8	
18	Hagarstown.....	Chas. C. Yeck.....	600	448	84	48	48	12	6	54	28	530	184	...	2	
19	Herrick.....	C. B. Latimer.....	1320	1320	120	96	96	24	24	108	108	1548	6	
20	Huey.....	H. H. Young.....	700	700	100	48	48	12	12	54	54	814	2	
21	Irvington.....	M. L. Watson.....	1050	874	100	76	60	19	15	85	68	1017	213	1	13	
22	Kinmundy.....	T. A. Martin.....	1220	1420	120	88	88	14	14	99	99	1621	2	
23	Laclede.....	C. E. Bovard.....	500	475	...	40	35	10	6	35	30	546	39	
24	Litchfield.....	P. R. Glotfelty.....	2200	2200	400	144	144	36	36	162	162	2542	8	
25	Mason.....	F. M. James.....	1100	1026	100	72	60	18	12	72	60	1158	104	3	14	
26	Moccasin.....	S. W. Webb.....	1260	1260	200	85	85	20	4	90	21	1370	85	
27	Mulberry Grove.....	G. W. Dame.....	1000	1000	100	72	72	18	16	72	62	1150	12	2	9	
28	Nashville.....	Otto Horsley.....	1230	1230	150	86	86	21	21	97	97	1434	1	
29	New Douglas.....	C. J. Struebing.....	710	717	100	48	48	12	12	54	54	831	
30	Odin.....	H. N. Merkel.....	500	500	120	40	40	10	10	45	45	595	4	
31	Okawville.....	L. R. Mauk.....	654	654	...	48	48	12	12	54	54	768	
32	Patoka.....	W. R. Bradley.....	440	440	72	36	36	8	...	36	55	571	8	
33	Pocahontas.....	Thos. E. Harper.....	1200	1200	200	80	80	20	20	80	80	1380	7	
34	Ramsey.....	J. E. McCracken.....	1200	1200	200	64	64	20	20	90	90	1374	13	
35	Richview.....	W. G. Wigham.....	400	286	...	32	29	8	5	36	26	340	126	
36	St. Elmo.....	C. H. Spragg.....	1680	1680	300	104	104	27	27	104	104	1915	
37	Salem.....	P. H. Hearn.....	1800	1800	300	120	120	30	30	120	120	2070	18	
38	Sandoval.....	Clark Howard.....	650	1150	150	40	40	10	10	45	45	1245	
39	Shattuc.....	W. L. Hanbaum.....	700	700	...	56	56	14	14	63	63	833	10	
40	Shobonier.....	
41	Sorento and Panama.....	G. Struebing.....	1100	1100	100	80	80	20	12	80	58	1250	30	...	4	
42	Trenton and New Baden.....	Virgil Gould.....	1400	1500	100	104	104	26	26	117	117	1747	
43	Vandalia.....	W. I. Terbune.....	1800	1800	300	120	120	30	30	135	135	2085	10	
44	Vernon.....	John T. Clower.....	900	783	100	64	54	16	14	72	62	913	139	
45	Walnut Hill.....	R. R. Howe.....	800	800	100	56	56	15	15	60	60	931	
46	Wamac.....	J. A. Bell.....	800	800	200	64	64	16	16	72	72	1152	10	
47	Watson.....	V. T. Wharton.....	660	635	60	48	48	12	12	54	54	749	35	1	...	
	Total.....	49675	49914	6591	3454	3391	822	762	3674	3495	57796	1270	12	249	

Southern Illinois Conference for 1920

Membership			Sunday Schools			Epworth League		Church Property							General Conf. Expenses				
Full Members			Sunday Schools	Officers & Teachers	Total Enrollment in All Departments	Senior Members	Junior Members	Church Buildings	Estimated Value of Land and Buildings	Parsonages	Estimated Value of Land and Buildings	Paid for Buildings and Impts on Parsonages	Pct. on Old Indebtedness Churches & Parsonages	Present Indebtedness on Churches & Parsonages	Current Expenses	Apportioned for The Quadrennium	Paid This Year	Balance Due For The Quadrennium	List No.
Full Members	Non-Res Members	Deaths during Year																	
225	50	2	3	28	181	4	7000	1	1000	350	50	150	1	
254	14	5	1	22	251	25	1	25000	2	3500	150	534	806	2	
190	30	2	1	19	159	20	1	5000	1	1000	50	160	4	3	
133	6	5	4	25	175	4	2000	1	300	20	4	
206	5	2	4	36	283	58	4	7000	1	2000	150	5	
191	30	2	4	40	410	5	10000	1	4000	200	300	6	
51	19	2	13	173	20	2	3500	40	140	7	
100	15	1	4	32	169	4	400	1	800	125	150	8	
144	17	1	1	18	178	25	1	11000	1	1700	500	250	6	9	
176	2	2	18	216	30 35	1	12000	1	4000	72	195	15	10	
172	15	2	2	27	170	15	1	2000	1	2000	1020	100	11	
750	90	8	1	45	840	60	1	37500	1	3500	2250	8062	1000	20	12	
240	5	2	2	49	327	21	2	6000	2	4000	285	13	
130	5	1	18	195	39 30	1	2000	1	1200	180	14	
313	61	2	1	18	241	48 20	1	25000	1	2000	573	475	15	
163	25	1	1	19	200	50	1	12000	1	1200	175	1600	356	1	16	
409	6	5	1	26	511	55 60	1	29000	1	6000	700	300	400	697	17	
92	5	2	2	19	119	2	3500	1	1200	500	85	18	
201	2	2	23	240	3	2	7000	1	2500	250	116	19	
140	20	4	3	35	175	3	7000	1	1000	400	125	20	
209	50	4	28	350	4	10200	1	1200	930	180	80	452	21	
200	20	2	1	26	230	66	1	15000	1	2000	100	270	279	22	
117	6	2	20	173	2	2000	1	3000	70	23	
496	40	10	2	40	490	40 45	2	9000	1	4000	350	300	400	24	
280	2	3	35	282	15 12	3	5500	1	1000	481	133	25	
300	2	6	61	258	29	6	700	1	2500	495	418	100	26	
211	27	2	3	27	355	16	3	5900	1	1000	60	132	27	
179	5	1	1	17	167	22 17	1	5000	1	1500	120	186	28	
67	17	1	3	24	185	3	3500	1	700	1262	22	29	
58	11	1	1	9	120	25 15	1	2500	1	800	120	30	
41	1	1	12	105	1	4000	20	97	31	
57	2	15	144	2	6700	1	1500	32	
170	10	3	1	23	150	85	1	12000	1200	50	150	33	
193	12	4	1	28	270	24	2	5200	1	1700	300	210	34	
116	23	1	1	5	97	1	3000	75	1	35	
360	3	1	23	312	20	1	13000	1	5000	200	36	
403	5	1	32	422	30	1	4000	1	3500	400	700	5	37	
87	26	1	1	12	148	12	1	2500	149	38	
110	1	2	16	221	2	2200	172	120	39	
178	4	49	379	4	40	
163	41	3	2	21	351	2	6400	1	1000	264	41	
241	20	3	2	30	348	70 42	2	6700	1	1500	968	287	5	42	
516	56	6	1	31	574	30 18	1	10000	1	1500	600	250	43	
240	38	3	2	24	150	2	4000	1	3500	225	850	44	
170	9	1	14	114	4	3500	1	1000	6	189	45	
101	1	2	28	276	34	1	6000	1	1000	225	75	46	
110	57	3	25	225	3	2600	1	3000	144	1250	1750	209	5	47	
9601	887	144	95	1205	12962	994 375	99	433200	43	86500	11291	7232	93834	12239	62	47	

Treasurer's Report---Centralia District

List No	NAMES OF CHARGES	Disciplinary Benevolences.											
		MISSIONS						Freedmen's Aid Society	Board of Sunday Schools		Board of Education		American Bible Soc.
		Board of Foreign Missions			Board of Home M and Ch'ch Ext'n				Church	S. S. incl. 10 per cent of Miss. Offer'g	Public Educational Collection	Children's Day Fund	
		Church	Sunday Schools	Special Gifts	Church	Sunday Schools	Special Gifts						
1	Alma.....	58			53			11			24	5	5
2	Altamont.....	336	18		336	18		31		26	66		13
3	Ashley.....	256	10		256	10		12	5	2	42	2	5
4	Avena.....	22			22			10	8		21		
5	Beaucoup.....	161	45		162	45		14		12	39	13	6
6	Beaver Creek.....	200			200			15	13		33		7
7	Beckemeyer and Breese..	21	5		20	5		3			6		2
8	Beecher City.....	38			38			8	7		18		4
9	Brownstown.....	371			370			20		20	50		9
10	Carlyle.....	140			75			20	20		50	6	4
11	Centralla.....	753			752			59	50		113		25
12	Central City.....	214		8	212	10		8		7	18		4
13	Coffeen and Fillmore....	73	17		90								
14	Donnellson.....	8										8	
15	Effingham.....	463			462			30	26	10	58	15	13
16	Farina.....	170	30		170	30		15	7	6	33		7
17	Greenville.....	819			818			750	28		70	14	14
18	Hagarstown.....											8	
19	Herrick.....	750										4	
20	Huey.....	40	10		35	10		5		2		5	4
21	Irvington.....	58			40			12	2		13	6	5
22	Kinmundy.....	422			403			20	17		42		8
23	Laclede.....	82			81			10	3		5	5	5
24	Litchfield.....	293	55		292	55		41	23	12	87	13	17
25	Mason.....	32	20	5	25	20		10	8	4	5		5
26	Moecasin.....	64	4	8	71	4		13	11	4	27	3	5
27	Mulberry Grove.....	75			75			24	12		30	8	7
28	Nashville.....	284			284			14	12	3	30		6
29	New Douglas.....	199			199								
30	Odin.....	71			71			10		32	23	4	5
31	Okawville.....	40	15		40	15		10	6	4	25		2
32	Patoka.....	30			31								
33	Pocahontas.....	162			162			18		36	38		8
34	Ramsey.....	129	50		120	50		29	10	10		7	5
35	Richview.....	15	5		15	5		2	1	3	2		
36	Salem.....	269			270			32		27	68	10	14
37	Sandoval.....	81			80			6		5	12	3	3
38	Shattuc.....	76			77			15		16	33		7
39	Shobonier.....	72											
40	Sorento and Panama.....	50						5	10				5
41	St. Elmo.....	458			458			34	20	9	73		15
42	Trenton and New Baden..	486		60	367			20		20	40	7	8
43	Vandalla.....	553	47		553	47		43	39	10	98	16	20
44	Vernon.....	150			128			11	10		25	5	5
45	Walnut Hill.....	60			60			10	5				
46	Watson.....	50			25			15				2	2
47	Wamac.....	229			229			8	7		18	5	4
	Totals.....	9383	331	81	8227	324		1414	362	280	1325	175	283

Southern Illinois Conference for 1920

Disciplinary Benevolences			Benevolences										Other Cash Items						GRAND TOTAL	List No.
Cash	Woman's Home Miss. Soc.	Supplies	City Missionary of Church Exten. Soc.	Total Disciplinary Benevolences	Ed., Endow., Bldgs. Etc., use of Conf.	Hospital	Orphanage and Old Folks' Home	Monument Fund	Domestic Missions	Wesley Foundation	Other Benevolences	Total Benevol. Ord. by Annual Conf.	Annual Conf. Inv. for Conf. Claimants	Central Office Exp. byworth League	Support of District Supt.	Support of Bishops (Episcopal Fund)	Support of Conf. Claimants	General Conf. Expenses		
				976		93	93	3	12	171	494	773	28		96	24	96		1987	2
14				620		25	25	2			23	49	7	1	72	14	54	4	821	3
				88		12	12				12	12	19		35	11	39		194	4
				495		47	47	2	8		16	65	7	3	88	22	99		779	5
				477	32							61	10		77	18	81		724	6
				67		85	85					83	7		24	6	27		216	7
				118		23	23		5		9	37	7		37	8	39		239	8
				1043		57	57	3		80	29	162	14		92	23	100	6	1440	9
				319		74	74	2			13	89	19	8	81	25	60	15	616	10
182	16			2499		151	151			346	37	534	261	10	176	20	160	20	3630	11
				486		30	30				12	42	30	1	72	18	81		730	12
				308		20	20				42	62	26		64	16	64		540	13
26				42		32	32	2	8		11	53	17		64	16	72		264	14
203				1492		65	65	3	15	30	70	183	1112		120	30	135		3072	15
3				480		39	39	1		20	20	57	117		80	18	90	1	2785	16
113				2902		53	53	3	16	77	243	392	81	10	128	24	144		3681	17
				8							10	19	10		48	6	28		110	18
				768		45	45	1			95	111	46		96	24	108		1153	19
				114		60	60	2	5		10	77	8		48	12	54		313	20
				147		24	24	2			56	82	13		60	15	68		385	21
				1037		104	104		11			115	10		88	14	99	7	1370	22
				198								10	10		35	10	30		283	23
1099	31			2207		47	47	3			90	140	67		144	36	162		2756	24
				145		9	9					9			60	15	60		289	25
				221		41	41		10			51	25		85	4	21		407	26
				646	10	31	31	1			23	17	82	27	72	16	62		520	27
				398	15	51	51	2	10		32	110	77	3	86	21	97		1040	28
				223		16	16					16			48	12	54		528	29
				223		34	34					34	16		40	10	45		368	30
				164		12	12					12	15		48	12	54		305	31
				61		8	8					8	43		36		12		160	32
				464		39	39			47	21	107	14		80	20	80		765	33
				530		47	47	2	10			59	25	2	80	20	90	4	810	34
				48		15	15		4			10	29	9	29	5	26	1	147	35
				914		102	102	3	15		15	135			120	30	120	5	1324	36
				199		15	15					23	1	1	40	10	45		319	37
				233		9	9			15		24			56	14	63		390	38
				72													15		87	39
				70						32	18	50	48		80	12	15		275	40
165	17			1222		136	136	3	12	18	88	257	158		104	27	104		1872	41
876	4			1203		71	71	2	15	97	113	298	27		104		117		1749	42
				3024		162	162	3	10		109	284	115	3	120	30	135		3711	43
				341		24	24		9			13	46	48	54	14	62		565	44
				140		5	13					18	28		56	15	60		317	45
				114		11	11	2	3			88			50	11	54		317	46
				572		13	80	2	8			103	16		64	16	72	5	848	47
2682	187			28318	92	2054	53	192	988	1865	5244	2488	44	3412	742	3427	68	43743		

Statistician's Report—East St. Louis District

List No.	NAME OF CHARGE	NAME OF PASTOR	Ministerial Support										Total Deficiency	Loc'l Preachers on Ch'ge	Adults Baptized
			Support of Pastor			Support of Dist. Supt.		Support of Bishop		Support of Conf. Claim'ts		Total Paid for Ministerial Support			
			Total Claim Includ- ing House Rent	Total Paid Includ- ing House Rent	Rental Value of Parsonage	Claim	Paid	Claim	Paid	Claim	Paid				
1	Alton— First Church.....	Robert Morris ...	2525	2525	400	159	159	42	42	191	191	2917	1	19
2	Washington Ave.	Fred C Stelzriede	600	600	45	45	12	12	54	54	711	1
3	Wesley.....	Theodore Gates....	1700	1700	300	105	105	28	28	112	112	1945	12
4	Batchtown.....	F. M. Hedger.....	850	850	50	63	60	17	10	76	30	950	56	6
	Belleville—														
5	Epworth.....	R. E. Buford.....	600	600	45	45	12	12	54	54	711	1
6	First Church.....	J. D. Shaddrick..	2400	2400	400	150	150	40	40	180	180	2770	2	9
7	Bethalto.....	Ira E. Lutz.....	1200	1200	200	75	75	20	20	90	90	1385	10
8	Brighton.....	O. W. Tate.....	1150	1150	1.0	57	57	15	15	67	67	1289	2
9	Bunker Hill and Rochester.	Frank E. Harris.	296	296	21	21	6	6	27	27	350
10	Collinsville.....	Thos. B. Sowers.	1800	1800	300	112	112	30	30	105	105	2047	7
	East St. Louis—														
11	Alta Sita.....	J. S. Dever.....	1460	1460	260	90	90	24	24	106	106	1680	1	3
12	Bond Ave.....	Wm. R. Evans.....	1440	1440	240	90	90	24	24	108	35	1575	87	15
13	First Church.....	Ralph Wakefield.	2980	2980	480	188	188	50	50	225	225	3443	1	9
14	Signal Hill.....	M. A. Sowers.....	1600	1600	400	90	90	24	24	108	108	1822
15	Slav. Mission.....	F. M. VanTreese.
16	St. Paul.....	W. H. Whitlock.	1120	1120	67	67	18	18	81	81	1286	1	27
17	State Street.....	A. A. Hagler.....	1400	1400	200	90	90	24	24	108	108	1622	3
18	Edwardsville.....	W. H. Poole.....	2500	2500	500	150	150	40	40	180	180	2870	25
19	Elsah.....	C. C. Dawdy.....	1400	1400	100	97	97	26	26	117	117	1640	9
20	Freeburg.....	G. A. Winker.....	1000	1000	100	72	72	18	18	50	50	1140	10
21	Gillespie.....	J. W. Webster.....	1800	1800	300	113	113	30	30	135	135	2078	4
22	Godfrey.....	Greenlee Calvert.	925	925	125	60	60	16	16	72	72	1073	6
23	Grafton.....	Owen Wright.....	1450	1450	150	97	97	26	5	117	96	1648	42	30
	Granite City—														
24	Dewey Ave.....	J. W. Campbell..	1300	1300	360	75	75	20	20	90	90	1545	1	1
25	Niedr'ghausMem	J. H. Davis.....	2800	2800	500	172	172	46	46	207	207	3225	1	25
26	Hamburg.....	Earl W. Barrett..	1350	1350	150	90	90	24	24	108	108	1572	27
27	Jerseyville.....	F. O. Wilson.....	2100	2100	300	135	135	36	36	162	162	2433	9
28	Kame.....	G. W. Hanks.....	1250	1250	150	79	79	22	22	99	99	1450	1
29	Lebanon.....	J. G. Bee.....	1300	1300	300	75	75	20	20	90	90	1485	4	9
30	Madison.....	Samuel Thero.....	1016	1016	60	60	16	16	72	72	1164	4
31	Medora.....	C. E. Sissney.....	950	950	100	63	63	17	17	76	76	1106	7
32	Marissa.....	J. B. Johnson.....	1700	1700	200	112	112	30	30	135	135	1977	6
33	O'Fallon.....	O. F. Whitlock..	980	980	180	52	52	14	14	56	56	1102
34	Plaza.....	Charles Atchison.	1150	1076	150	75	70	20	19	90	85	1250	85	9
35	Plainview.....	J. B. Pritchard..	1100	1100	200	68	68	18	10	81	50	1228	39
36	St. Jacob.....	A. W. Hendrix...	400	405	29	29
37	Shiloh and Glen Carbon...	L. W. Crawley...	500	457	90	37	8	8	36	36	478	3
38	Shipman.....	E. G. Winger.....	1200	1200	200	75	75	10	10	80	80	1365	4
39	Staunton.....	E. Crouse.....	1700	1700	200	112	112	30	30	135	135	1977	38
40	Hilden.....	W. L. Rhein.....	1200	1200	200	83	83	22	22	99	99	1404	2
41	Troy.....	Roy N. Kean.....	700	700	100	45	45
42	Venice and Mt. Olive.....	Henry Heyer	1020	1020	120	68	68	12	12	54	54	811	1
43	Waterloo and Caseville.....	W. C. Walton.....	750	750	56	56	15	15	67	67	888	5
44	Woodrifer.....	Samuel Thero.....	600	600	45	45	12	12	54	54	711	5
	Total.....		57322	57210	8155	3642	3597	962	914	4280	4082	65790	421	13	34

Southern Illinois Conference for 1920

Membership				Sunday Schools			Epworth League		Church Property						General Conf. Expenses					
Now on Roll	Full Members On Roll	Non-Mem. Members	Deaths during Year	Sunday Schools	Officers & Teachers	Total Enrollment in All Departments	Senior Members	Junior Members	Church Buildings	Estimated Value of Land and Buildings	Parsonages	Estimated Value of Land and Buildings	Paid for Buildings and Imprints on Parsonages	Pd. on Old Indebtedness Churches & Parsonages	Present Indebtedness on Churches & Parsonages	Current Expenses	Apportioned for The Quadrennium	Paid This Year	Balance Due For The Quadrennium	List No.
4	581	34	7	1	23	609	52	40	1	4400	1	4000	248	278	1453	1
23	81	3	1	1	21	242	28	23	1	10000	300	3000	284	2
3	378	8	6	1	19	469	20	1	9000	1	4500	425	300	1000	500	3
18	142	2	6	3	21	177	3	9000	1	1500	750	80	4
6	52	1	16	232	39	1	400	1	1500	268	5
19	434	12	4	1	31	453	65	20	1	12000	1	3000	700	500	6
1	296	3	46	490	3	10000	1	2000	225	100	100	250	7
...	162	12	4	1	17	130	29	1	4500	1	1800	350	80	185	8
3	138	2	15	80	3	10900	1	2000	100	35	9
3	327	9	2	1	30	430	20	64	1	15000	1	2000	800	3200	1500	752	10
17	135	15	1	1	26	228	20	40	1	5000	1	3100	283	4400	188	11
25	170	8	1	1	20	270	25	1	10000	1	4000	1400	1600	12
135	1127	103	6	1	42	583	70	43	1	60000	1	4500	328	6957	13
...	66	5	1	13	125	1	5000	1	5000	160	100	3500	96	14
...	35	1	15	194	1	15
10	190	1	17	326	43	62	1	8000	765	3834	468	16
3	132	6	1	1	18	268	40	36	1	7500	1	2000	132	550	291	17
5	480	20	1	1	36	501	1	15000	1	3000	2000	1479	18
3	315	22	4	56	390	25	3	9000	1	2000	42	110	19
...	81	4	2	2	25	265	48	2	2800	1	1000	70	20
15	392	12	4	2	46	1061	40	75	2	10500	1	3000	260	1500	640	21
...	90	4	1	12	100	32	1	7000	1	1800	110	105	22
...	329	42	4	32	370	45	5	10900	1	1200	100	360	500	244	23
20	133	9	1	1	21	371	35	1	5000	1	4500	1500	3300	207	24
23	696	68	4	1	31	628	50	40	1	40000	1	8000	995	1171	25
13	258	4	3	28	327	3	7500	1	2500	175	135	15	26
5	408	7	3	1	30	436	50	20	1	12000	1	3500	700	27
...	391	4	1	20	170	40	1	5000	1	2000	50	200	28
3	200	10	3	1	25	275	25	25	1	15000	1	5000	40	50	50	275	29
...	119	1	18	225	15	1	7500	260	2594	273	30
...	128	2	1	15	115	1	5000	330	200	31
...	203	8	1	28	200	40	40	1	10000	1	2000	200	32
2	116	6	2	1	15	132	49	37	1	6000	1	2500	270	250	33
...	147	12	2	34	255	3	7500	1	2000	265	50	85	34
...	143	2	2	10	100	25	2	3900	1	1500	400	150	35
2	58	8	1	11	86	1	1800	154	91	36
...	32	1	2	8	78	2	4500	1	500	26	37
...	118	1	18	130	26	1	6000	1	2000	40	180	38
10	247	15	3	1	24	379	24	90	1	5000	1	2500	754	560	39
2	146	1	23	255	1	5000	1	1500	128	391	268	40
...	204	11	5	2	14	162	18	2	5300	1	1800	210	50	170	41
52	130	1	2	29	309	20	2	6300	2	3500	450	175	42
...	62	1	12	60	36	20	2	8000	1	2000	112	43
2	92	1	11	143	20	1	4165	530	1600	124	44
424	10164	475	83	64	1022	12829	1082	700	66	446865	38	99200	13635	7834	27983	22181	24	3

Treasurer's Report--East St. Louis District

List No.	NAMES OF CHARGES	Disciplinary Benevolences.												
		MISSIONS						Freedmen's Aid Society	Board of Sunday Schools		Board of Education		American Bible Soc.	Bd. of Temp., Puh'n and Public Morals
		Board of Foreign Missions			Board of Home M and Ch'ch Ext'n				Chnrch	S. St. Incl. 10 per cent of Miss. Offer'g	Public Educational Collection	Children's Day Fund		
Church	Sunday Schools	Special Gifts	Church	Sunday Schools	Special Gifts	Chnrch	S. St. Incl. 10 per cent of Miss. Offer'g	Public Educational Collection	Children's Day Fund	American Bible Soc.	Bd. of Temp., Puh'n and Public Morals			
1	Alton—First Church.....	538	135	537	135	52	15	30	112	32	22	7
2	Washington	156	22	156	22	7	6	13	4	3	3
3	Wesley	663	663	24	21	6	10	10
4	Batchtown	121	120	9	8	17	4	4
5	Belleville—Epworth	260	265	7	4	15	6	3	3
6	First	350	77	349	77	29	25	63	13	13
7	Bethalto	15	13	33	7	7
8	Brighton	327	17	4	330	17	11	6	3	22	4	4	4
9	Bunker Hill	4	3	8	10	2	2
10	Collinsville	149	149	21	18	41	9	9
11	East St. Louis—Alta Sita	194	193	10	50	19	4	4	4
12	Bond Ave.	286	285	11	10	22	5	5
13	St. Paul	121	11	121	11	8	5	2	14	3	3
14	First Church	1700	450	59	1751	440	109	93	210	15	47	47
15	Signal Hill	160	160	6	5	13	3	3
16	Slavonic Mission	100	101	3	2	1	1	1
17	State Street	345	345	12	11	24	6	5	5
18	Edwardsville	1179	90	1269	42	36	81	35	18	18
19	Elsah	181	56	181	56	17	14	32	9	7	7
20	Freeburg	96	97	8	7	15	3	3
21	Gillespie	995	55	995	55	25	11	16	54	10	11	11
22	Godfrey	193	193	11	4	5	23	6	5	5
23	Grafton	156	50	5	162	50	18	15	34	1	8	8
24	Granite City—
25	Dewey Ave.	172	48	172	47	7	6	13	3	3
26	Niedringhaus Mem.	1366	130	1366	130	63	54	122	8	27	27
27	Hamburg	504	29	503	29	17	8	7	33	24	7	7
28	Jerseyville	587	200	586	200	32	14	14	62	15	14	14
29	Kane	150	43	150	43	14	3	9	30	6	6	6
30	Lebanon	315	29	317	28	34	29	74	15	15
31	Madison	135	38	134	38	12	2	8	23	5	5
32	Marissa	220	35	221	35	19	16	36	8	8
33	Medora	208	26	208	26	13	12	26	5	6	6
34	Mt. Olive and Venice.....	113	112	13	12	26	6	6
35	O'Fallon	176	17	176	17	10	9	3	20	4	4
36	Piasa and Fidelity.....	355	355	16	13	29	5	7	7
37	Plainview	115	35	115	35	11	10	22	5	5
38	Shiloh and Glen Carbon..
39	Shipman	167	166	13	11	27	5	5
40	St. Jacob	121	121	4	4	10	7	2	2
41	Staunton	653	21	7	653	28	17	8	6	32	20	7	7
42	Tilden	109	35	109	36	10	9	20	6	4	4
43	Troy	107	107	14	12	29	12	6	6
44	Waterloo and Caseyville.	71	70	7	6	13	3	3
45	Woodrifer	69	19	69	19	1	4	3	1	1
	Totals	13883	1578	256	14031	1584	101	786	380	349	1516	256	338	323

Southern Illinois Conference for 1920

Disciplinary Benevolences		Benevolences										Other Cash Items					GRAND TOTAL	List No.			
Cash	Supplies	Woman's Home Miss. Soc.	City Missionary or Church Exten. Soc.	Total Disciplinary Benevolences	Ed., Endow., Bldgs. Etc., use of Conf.	Hospital	Orphanage and Old Folks' Home	Monument Fund	Domestic Missions	Wesley Foundation	Other Benevolences	Total Benevol. Ord. by Annual Conf.	Annual Conf. Inv. for Conf. Claims	Central Office Exp. Epworth League	Support of District Supt.	Support of Bishops (Episcopal Fund)			Support of Conf. Claimants	General Conf. Expenses	
				1884			174	3	21		100	298			159	42	191		2574	1	
				333			22				4	26	11		45	12	54		543	2	
	114			1514			81	12			5	91	34		165	28	112		1884	3	
				284			18					18	4		60	10	30		496	4	
		20		566			36	2			21	69	23		45	12	54		779	5	
				1265			102	4	13		128	269	90	17	150	40	180		2011	6	
				77			97				62	159	119		75	20	90		540	7	
				750			44			65	84	193	212		57	15	67		1104	8	
				30								5	27		21	6	27		109	9	
	1			400			50				65	115			112	30	105		762	10	
				479			52			83		135	28		90	24	106		862	11	
				625											90	10	35		760	12	
				300			27	2			62	91			68	18	81		568	13	
591	195			6422			219	3	20	350	602	1244	352	8	188	50	225		8489	14	
				351			54				4	58	27	5	90	24	108		663	15	
	117			327			2					2							329	16	
				775			27	2			12	41			90	24	108		1043	17	
124	68			3245			173	3		5	180	361	80		150	40	180		4056	18	
				562		12	91	2			12	119	23		97	26	117		944	19	
				230			8			26		34	13		72	18	50		417	20	
97				2400			86	3	10		67	166	89	8	113	30	135		2941	21	
18	4			468			15	1		13	33	62	21	3	60	16	72	3	705	22	
				655			25	1				26	55		97	5	96		934	23	
																				24	
				478			62	1			4	67	15		75	20	90		745	25	
967	198			5217			184	3	15	106	318	626	194		173	46	207		6463	26	
19				1189			101	2	12	80	125	320	18		90	24	108		1749	27	
				1898			68			96	96	263	24	2	135	36	162		2520	28	
8				470			52					52			79	22	99		722	29	
42				1340			44	2			1121	1167	28		75	20	99		2720	30	
3				405			19	2			26	47	12		69	16	72		615	31	
				600			53					68	121	44	112	30	135		1042	32	
				538									12		63	17	76		706	33	
				290			36				21	51	29		68	18	81		543	34	
				540			39	2		35	59	135	41		52	14	56		838	35	
				789			166	2			55	223	66		70	19	85		1252	36	
				354			16			68		84	16		68	10	10		542	37	
							5					5	23						28	38	
				396			32			3	10	45	20		75	10	80		626	39	
				272			18	1			4	23	19		29	8	36		387	40	
				1673			127	3		32	185	307	56	3	112	30	135		2316	41	
				450			47			50	15	112	43		83	22	99		809	42	
				310			40	2			9	57	2		45	12	54		474	43	
				174			21				74	95	106		15	67			528	44	
				187			9	2			3	14			1	45			313	45	
1989	719			41572		12	2542	53	91	1044	3649	7391	1794	82	3599	901	4019	3	59361		

Statistician's Report—Mt. Carmel District

List No.	NAME OF CHARGE	NAME OF PASTOR	Ministerial Support												Total Paid for Ministerial Support	Total Deficiency	Loc'l Preachers on Ch'ge	Adults Baptized	
			Support of Pastor			Support of Dist. Supt.		Support of Bishop		Support of Conf. Claim'nts		Total Paid for Ministerial Support	Total Deficiency	Loc'l Preachers on Ch'ge					Adults Baptized
			Total Claim Including House Rent	Total Paid Including House Rent	Rental Value of Parsonage	Claim	Paid	Claim	Paid	Claim	Paid								
1	Albion.....	C. W. Hall.....	1550	1550	150	85	85	27	27	70	70	1732	19				
2	Belmont.....	W. W. Kemper...	1000	950	150	80	75	16	16	56	56	1093				
3	Benton.....	Geo. R. Goodman.	2400	2400	400	160	160	35	35	180	180	2775	18				
4	Beulah Heights.....	J. F. Brown.....	200	200	16	16	3	16	216	19	5				
5	Big Prairie.....	R. O. Clements....	900	1200	100	72	72	16	16	56	56	1544	8				
6	Browns.....	W. E. Browning..	1300	1216	100	96	89	24	22	96	1327	189				
7	Broughton.....	Frank D Edwards	410	194	32	13	8	32	207	275				
8	Carmi.....	H. W. Smoot.....	1800	1800	300	120	120	24	24	135	135	2079	2				
9	Carrier Mills.....	B. H. Batson.....	1600	1600	200	96	96	12	12	80	80	1788	1	8				
10	Christopher.....	O. E. Connett....	1800	1800	240	125	125	36	5	125	45	1975	111	2	22				
11	Crossville.....	Ernest Connett...	1300	1300	100	96	96	16	16	72	72	1484	1	19				
12	Dahlgren.....	H. J. Bollinger...	448	348	48	32	26	8	32	2	374	148				
13	Eldorado.....	W. M. Brown.....	2200	2200	400	144	144	34	34	136	136	2514	1	45				
14	Enfield.....	N. C. Henderson..	1200	1083	100	96	78	24	20	96	78	1259	151	8				
15	Equality.....	W. A. Sharp.....	1500	1500	200	103	103	20	20	96	96	1719	19				
16	Frankfort H'g'ts..	L. G. Beers.....	1400	1400	200	96	96	5	5	75	75	1576	1				
17	Fortney.....	R. O. Etherton...	1300	1112	100	96	71	24	12	60	45	1112	230				
18	Galatia.....	V. C. Smothers....	1700	1575	200	120	120	30	120	51	1741	224	1	14				
19	Grayville.....	S. D. Berst.....	2000	2000	200	144	144	35	35	144	144	2323	4				
20	Harrisburg.....	M. H. Loar.....	2600	2600	400	176	176	44	44	127	137	2557	6				
21	Ina.....	Roy Matthews....	150	333	50	32	12	8	32	405	117	1				
22	Macedonia.....	J. L. Miller.....	1000	843	100	80	50	20	10	64	42	945	219	1				
23	Maunie.....	E E Montgomery..	1300	1300	100	96	96	24	24	84	84	1504	10				
24	McLeansboro.....	W. E. Bennett....	1600	1600	200	112	112	20	20	80	80	1812	23				
25	McLeansboro Ct.	C. M. Prince.....	700	636	56	56	14	10	35	12	714	87	1	5				
26	Mill Shoals.....	Lewis Jones.....	1000	940	50	80	66	12	12	8	8	1026	74	1	10				
27	Mt. Carmel.....	C. L. Peterson...	3000	3000	500	200	200	36	36	150	150	3386	36				
28	Mt. Vernon—																		
28	First.....	M. C. Foltz.....	2700	2700	500	176	176	39	39	198	198	3113	2	23				
29	Epworth.....	C. A. Sullivan....	1100	1100	100	80	80	20	20	40	1240	6				
30	Wesley.....	W. H. McPherson	1350	1350	150	96	96	22	22	96	96	1564	14				
31	Circuit.....	L. R. Seymour....	1200	1200	200	80	80	18	18	66	66	1364	11				
32	Norris City.....	J. W. Ellis.....	1300	1300	100	104	104	24	20	104	45	1464	63	1	2				
33	Omaha.....	G. W. Kenney....	1100	970	100	80	26	18	100	996	302	24				
34	Opdyke.....	C. S. Barnett....	850	806	84	60	45	16	10	50	30	891	85	1	17				
35	Orient.....	S. N. Fisk.....	400	400	32	15	8	32	415	57	11				
36	Ridgway.....	J. H. Davidson...	1400	1400	100	104	104	24	15	105	1633	10				
37	Sesser.....	Thos. C. Stokes..	1350	1250	250	72	72	18	10	72	21	1351	159	2				
38	Shawneetown.....																		
39	Valerie.....	J. E. Lamb.....	550	550	44	29	5	5	44	9	593	50	1				
40	Walterville.....	Walter J. Leslie..	1400	1263	100	104	90	24	104	36	1398	230				
41	West Frankfort...	J. C. Kinison.....	1740	1740	240	120	120	18	18	100	100	1978	1	31				
	Total.....		53798	52769	6412	3793	3534	829	641	3378	2580	59187	2855	17	34				

Southern Illinois Conference for 1920

No. on Roll	Membership			Sunday Schools		Epworth League		Church Property						General Conf. Expenses						
	Full Members			Sunday Schools	Officers & Teachers	Total Enrollment In All Departments	Senior Members	Junior Members	Church Buildings	Estimated Value of Land and Buildings	Parsonages	Estimated Value of Land and Buildings	Paid for Buildings and Improvements on Parsonages	Pd. on Old Indebtedness Churches & Parsonages	Present Indebtedness on Churches & Parsonages	Current Expenses	Apportioned for The Quadrimum	Paid This Year	Balance Due For The Quadrimum	List No.
	Full Members On Roll	Non-Res. Members	Deaths during Year																	
10	342	57	7	1	22	293			1	12000	1	1500	75			371				1
...	148	13	1	2	30	175			2	12000	1	1500	20	54		250				2
6	371	34	1	1	21	356	38		1	42000	1	5090	18000	800	25000	310				3
...	55			1	9	60				3000			86							4
...	112	46	1	1	9	85			1	1500	1	1000	104			150				5
...	304	33	2	3	51	242	134		3	6500	1	2500	63		340	140				6
...	240			4	20	200			3	4800			59							7
...	264	27	3	1	17	220			1	30000	1	5000	825			350				8
5	157	29		1	20	343	20	15	1	2500	1	4000		500		600		4		9
5	140	10	3	1	20	200			1	8000	1	2500	800	800	900	250				10
...	325	25	5	4	35	350			4	10000	1	650	275			150		2		11
...	270	30	2	3	21	274	28		4		1		200	100						12
13	546	30	2	1	40	640	48	36	1	22000	1	7000	275	885	3200	900		8		13
...	298	10	4	2	32	313	37	45	2	9000	1	1500	440			200				14
10	175	11	3	1	21	350			2	6000	1	2000	500			200				15
...	187	35	1	1	15	165	38	50	1	12000	1	2000	500	1500	1550					16
1	174	34	1	3	35	139			3	5100	1	1300	71			71				17
...	190		3	2	25	189			2	12000	1	3000								18
1	348	15	2	2	29	244			2	16000	1	15000	187			500				19
18	600	52	6	1	44	849	194	56	1	20000	1	2600	246	56		1000	60	15		20
...	111		1	5	50	300	50	20	5	10000	1	700				1040	16			21
...	300		3	4	30	255	25		4	6000	1	1000	175	25		50				22
...	325	20	2	4	20	350			4	16000	1	1200	300			250				23
...	217		5	1	17	280	90	97	1	25000	1	5000	300			355	12	3	9	24
...	300		1	4	40	150			6	6000	1		700							25
37	450	180	1	4	26	106			5	60	1	1000	120			404				26
1	752	25	7	2	48	600		127	2	65750	1	6000	1204	4096	359	2274				27
...	813	30	10	1	34	477	40	50	1	35000	1	5000	450			1200				28
...	295	25		3	40	350	45	15	3	10000	1	3000	2500		1200	250				29
1	235	20	4	1	17	250			1	7500	1	1500	150			300				30
11	351	125	10	5	44	369	70	63	6	9000	1	2100	200			225		2		31
...	309	16	4	5	40	405			6	9000	1	1500	120							32
...	359			2	15	115			4	4000	1	600	50			125				33
...	150	15	1	2	25	250	24	15	2	4900	1	700	130			100				34
30			1	2	15	155			2	45				298		725				35
...	224	26	4	1	14	110			3	7000	1	1500				150		3		36
4	75	10		1	12	181			2	4500	1	2750	1550			1350				37
...	82	4		1	12	100	23	35	1	3000	1	1500				134				38
10	99		1	2	17	160		30	2	6000			2375		2009	15				39
...	164		1	4	24	150			3	1800	1		279		90					40
9	315	32	12	1	27	586	20		1	8000	1	2500	250	700	500	300				41
172	11066	1010	125	90	1083	11382	924	599	100	472055	35	95900	33390	9814	36889	15482	88	37	9	

Treasurer's Report---Mt. Carmel District

List No.	NAMES OF CHARGES	Disciplinary Benevolences												
		MISSIONS						Freedmen's Aic Society	Board of Sunday Schools		Board of Education		American Bible Soc.	Ed. of Temp. Prh'n and Public Morals
		Board of Foreign Missions			B'rd of Home Mis. and Ch'ch Exten.				Church	S. S. Incl 10 per cent of Miss. Offer'g.	Public Educational Collections	Children's Day Fund		
		Church	Sunday Schools	Special Gifts	Church	Sunday Schools	Special Gifts							
1	Albion	324	25	319	25	18	16	35	10	8	8
2	Bellmont	200	45	239	19	5	4
3	Benton	437	39	437	39	24	20	46	10	10
4	Beulah Heights
5	Big Prairie	420	420	17	20	20	10	15	5	3
6	Browns	48	48	28	54	142	31	61
7	Broughton
8	Carmi	396	42	365	35	25	6	8	8	29	7	8
9	Carrier Mills	179	178	13	11	25	6	6
10	Christopher	180	180	11	10	24	5	5
11	Crossville	165	15	165	15	3	8
12	Dahlgren
13	Eldorado	200	62	100	300	62	35	33	65	17
14	Enfield	33	32	19	16	31	6	8	8
15	Equality	267	110	70	217	50	15	13	30	6	6
16	Frankfort Heights	80	80	11	11	22	5	5
17	Fortney	31	30
18	Galatia	273	273	18	15	34	5	8	8
19	Grayville	494	494	27	23	57	11	11
20	Harrisburg	600	500	100	42	38	125	20	20
21	Ina	20	6	20	6	1	3	2	1	1
22	Macedonia	10	8	5	4	5	1	1
23	Mannie	100	60	100	60	20	20	10	50	10	10	21
24	McLeansboro	40	50	23	20	13	10	10
25	McLeansboro Ct.
26	Mill Shoals	102	101	14	12	27	6	6
27	Mt. Carmel	1344	1344	64	55	131	6	27	27
28	Mt. Vernon—Epworth ..	199	199	15	10	25	2	5
29	First	1211	113	1211	112	74	38	25	142	32	32
30	Wesley	150	30	151	29	18	9	6	34	6	8	8
31	Circuit	67	67	18	12	3	31	3	8	8
32	Norris City	75	25	50	10	18	3	17
33	Omaha	25	25
34	Opdyke	58	58
35	Orient
36	Ridgway	216	19	217	19	22	10	14	43	7	10	10
37	Sesser	13	14	9	8	17	4	4
38	Shawneetown	129
39	Valier
40	Waltonville	24	25
41	West Frankfort	200	200	10	16	36	8	8
	Totals	8285	616	170	8092	582	624	388	228	1205	108	295	275

Southern Illinois Conference for 1920

Missionary Society	Disciplinary Benevolences		City Missionary or Church Exten. Soc.	Total Disciplinary Benevolences	Ed. Endow. Bldgs. Etc., use of Conf.	Hospital	Benevolences					Other Cash Items							GRAND TOTAL	List No.
	Cash	Woman's Home Miss. Soc.					Orphanage and Old Folks' Home	Monument Fund	Domestic Missions	Wesley Foundation	Other Benevolences	Total Benevol. Ord. by Annual Conf.	Annual Conf. Inv. for Conf. Claims	Central Office Exp. Epworth League	Support of District Supt.	Support of Bishops (Episcopal Fund)	Support of Conf. Claimants	General Conf. Expenses		
104	70	42		1006			55			11	10	78	16		85	27	70	1293	1	
12				524			49					51	65		75	16	56	787	2	
103	105	20		1293			72				20	95	19		160	35	180	1782	3	
15				954			32					54	80		15	3	10	30	4	
				392			35					37	26		89	13	36	568	5	
127	50			1108			56					56			13			69	7	
				420			114	3	7	62	67	253	53		120	24	135	1693	8	
				524			46			67		113			96	12	84	725	9	
	101	7		371			63		7		16	169	9		125	45	45	872	10	
				944			34					88	22		96	16	72	667	11	
	65			199			39	3	8			34	31		26			91	12	
81	1			237			87		5			210	152		144	34	136	1628	13	
77				863			55		5	64	18	94	10		78	29	78	527	14	
				215			28		5			154	42		103	20	96	1278	15	
				61			92					35	13	2	96	5	75	441	16	
				636			63		5			28	4		71	12	45	221	17	
163	54			1337			32	3	10	1073	160	1309	23		120		51	904	18	
	141			1606			327	3	10	100	14	454	200	2	144	35	144	2992	19	
				61									12		176	44	137	2634	20	
				34			26					26	16		12			85	21	
10	10		10	501			55					20			50	10	42	178	22	
				169			37	2	7			46	5		96	24	84	780	23	
				270			12		5			32	49		112	20	80	435	24	
				462			82					5	87		56	10	12	127	25	
350	404	60		3820			175	3	15	30	320	543	220	47	68	12	28	464	26	
		4		462			20					14	34	10	200	36	150	5016	27	
412	850	725		4986			20					14	34	10	80	29	40	646	28	
				451			393	3		173	118	687	80		176	39	198	6166	29	
56	5			280		15	31	2	5		18	56			96	22	96	721	30	
	10			220			28		8			28	3	1	80	18	66	478	31	
				50			41				59	100			104	15	45	484	32	
				168			26					26	1		26			103	33	
				590			24	2				26	3		45	10	30	282	34	
				70			74	2	7		116	199	8		15			15	35	
				129			9		3			12	2		104	21	105	1030	36	
				49			2					2			72	10	21	187	37	
				541			8					8			29	5	9	129	38	
	61			541			8					8			90	9	36	45	39	
1562	1927	858	10	25342		15	99	3	7	53	22	184	21	2	120	24	100	39893	41	

Statistician's Report—Olney District

List No.	NAME OF CHARGE	NAME OF PASTOR	Ministerial Support										Total Deficiency	Loc'l Preachers on Ch'ge	Baptis	
			Support of Pastor			Support of Dist. Supt.		Support of Bishop		Support of Conf. Claim'ts		Total Paid for Ministerial Support			Adults Baptized	Children Baptized
			Total Claim Includ- ing House Rent	Total Paid Includ- ing House Rent	Rental Value of Parsonage	Claim	Paid	Claim	Paid	Claim	Paid					
1	Allendale	S. E. Raglan	1150	1150	150	80	80	20	20	75	75	1325	1	3	
2	Bible Grove	J. E. Owens	860	860	60	64	64	5	5	72	72	1051	50	
3	Bone Gap	James E. Willey	1550	1550	150	112	112	28	13	96	96	1771	15	
4	Bridegport	L. W. Porter	1950	1950	300	132	132	28	28	148	148	2258	55	
5	Calhoun	W L Cunningham	1050	1050	150	72	72	16	16	44	44	1182	
6	Chauncey		862	762	60	64	46	16	60	808	98	
7	Cisne & Rinard	J. C. Foutz	1400	1400	200	96	96	21	12	96	96	1604	69	1	21	
8	Claremont	E. H. Cissna	1125	1125	100	74	74	18	18	74	74	1291	
9	Clay City	W G Montgomery	1150	1150	150	80	80	18	18	75	75	1323	1	5	
10	Dieterich		525	525	100	84	65	16	16	80	80	590	115	1	3	
11	Fairfield	J. W. Flint	1800	1800	300	120	120	26	26	115	115	2061	27	
12	Fairfield Ct.	M. Jackson	1350	1200	200	92	80	23	20	92	80	1380	177	1	28	
13	Flat Rock	N. S. Lanter	1500	1500	200	104	104	24	12	72	72	1688	12	10	
14	Flora	W. C. Macurdy	2000	2000	400	128	128	28	28	130	130	2286	1	
15	Friendsville		610	610	6	38	33	10	8	40	656	42	1	1	
16	Golden Gate	I. G. Flick	1000	1000	100	72	72	15	15	50	20	1007	30	1	4	
17	Hutsonville	H. B. Shoaff	1700	1700	200	120	120	16	16	75	75	1911	1	20	
18	Iuka	E. U. Yates	820	830	80	60	60	14	14	60	60	964	1	44	
19	Jeffersonville	W. C. Cissna	800	800	100	56	56	12	12	60	60	928	12	
20	Johnsonville	E. L. Lawler	800	800	100	55	55	14	14	56	56	826	1	20	
21	Lawrenceville	C. B. Whiteside	2700	2700	400	184	184	46	46	175	175	3105	9	
22	Louisville	Geo. H. Hall	1350	1350	150	96	96	18	18	75	75	1449	
23	Mt. Erie	C. R. Wise	900	900	100	64	64	15	15	60	65	1044	
24	Newton	John M. Adams	2100	2100	300	136	136	32	32	136	136	2404	14	
25	Noble	J. W. Tucker	1300	1200	100	96	96	18	18	80	80	1314	25	
26	Oblong	Geo. A. Dunn	1900	1900	300	128	128	26	26	110	110	2164	35	
27	Oblong Ct.	O. O. Maxfield	1600	1600	300	104	104	21	21	104	104	1829	1	53	
28	Olney	Laurence Smith	2100	2100	300	144	144	30	30	120	120	2394	5	
29	Palestine	C. C. Cullison	1650	1650	300	108	108	23	23	100	100	1881	6	
30	Palestine Ct.	E. R. Poore	1350	1350	150	96	96	21	16	95	56	1520	44	
31	Pinkstaff	T. B. McClain	1450	1450	150	100	100	22	22	95	95	1667	50	
32	Robinson	L. S. McKown	2500	2500	500	160	160	35	35	160	160	2855	
33	Sailor Springs	James McNabb	725	615	75	50	40	12	10	48	40	705	130	
34	St. Francisville	W. J. Fahnestock	1500	1500	200	104	104	22	22	85	85	1711	37	
35	Sumner	L. A. Magill	1380	1380	180	96	96	20	20	75	75	1581	2	
36	Sumner Circuit	Orin Young	775	665	75	52	44	14	8	50	32	749	142	13	
37	West Liberty	C. E. McDuffee	800	800	100	56	56	16	56	856	72	
38	West Salem	Paul B. Brown	700	700	100	44	44	10	10	50	50	808	1	10	
39	Wheeler	E. C. Ryan	800	492	60	50	42	10	5	40	10	549	351	1	3	
40	Willow Hill	S. V. Smith	900	805	100	56	56	15	10	50	27	898	123	4	
41	Xenia	J. N. Presley	1068	1001	150	73	68	18	17	73	68	1154	78	
42	Yale	L. G. Murray	930	930	100	66	49	16	66	979	99	1	
Total													1470	14	539	1

Southern Illinois Conference for 1920

No.	Membership			Sunday Schools		Epworth League		Church Property					General Conf. Expenses							
	Full Members	Non-Res Members	Deaths during Year	Sunday Schools	Officers & Teachers	Total Enrollment in All Departments	Senior Members	Junior Members	Church Buildings	Estimated Value of Land and Buildings	Parsonages	Estimated Value of Land and Buildings	Paid for Buildings and Impts on Parsonages	Pd. on Old Indebtedness Churches & Parsonages	Present Indebtedness on Churches & Parsonages	Current Expenses	Appropriated for The Quadrennium	Paid This Year	Balance Due For The Quadrennium	List No.
1	333	33	3	3	25	225	3	10000	1	2500	120	182	1	
2	300	50	2	3	24	275	35	20	3	4500	1	1000	250	2	
3	303	10	1	1	36	256	1	6000	1	1700	50	220	3	
4	500	80	13	2	31	621	35	2	24000	1	3000	2000	980	4	
5	223	8	4	50	243	4	7800	1	1800	350	148	5	
6	229	30	3	5	54	336	5	6700	1	2000	150	6	
7	280	7	2	20	320	48	2	1600	1	1200	225	7	
8	327	27	3	5	60	360	5	10700	1	800	900	450	300	8	
9	195	20	3	2	22	260	50	2	20000	1	3000	65	236	9	
10	400	10	4	55	400	102	25	4	6500	1	1250	200	400	10	
11	476	25	7	1	30	350	20	1	10000	1	3500	125	425	11	
12	345	4	4	40	400	40	4	10000	1	1500	1125	150	12	
13	240	61	3	1	18	218	65	48	1	17000	1	3000	400	1000	500	16	4	13	
14	548	146	1	1	26	366	1	45000	1	5500	100	1000	8000	1260	9	5	4	14
15	202	35	3	4	42	194	4	6500	1	1000	100	70	15	
16	146	16	2	3	37	203	20	3	9000	1	1000	20	160	7	7	16	
17	283	28	5	4	50	410	50	4	21000	1	2200	15300	200	17	
18	242	4	3	50	287	100	4	5000	1	700	50	104	18	
19	248	25	4	4	35	300	12	4	4300	1	2000	100	125	19	
20	246	6	3	40	370	41	35	3	3500	1	1000	550	125	3	20	
21	650	58	5	1	37	717	65	1	60000	1	8000	360	1102	21	
22	327	20	2	4	70	420	30	4	22000	1	1800	125	700	400	300	22	
23	345	50	3	5	45	498	5	10200	1	1200	45	245	23	
24	306	16	7	1	24	275	40	1	14000	1	4000	400	20	5	24	
25	375	23	4	4	56	447	42	45	4	20000	1	2000	150	1700	2	2	25	
26	342	40	5	1	24	400	60	30	1	43000	1	6000	175	1250	5150	1201	24	26	
27	538	20	4	6	75	525	6	13000	1	3250	703	300	20	27	
28	455	70	4	1	35	478	40	1	40000	1	5000	300	2780	28	
29	462	40	4	1	41	406	48	36	1	6000	1	4000	50	150	6	29	
30	269	12	4	44	327	4	10000	1	1600	906	240	30	
31	250	50	5	4	34	409	50	5	19000	1	1500	450	350	31	
32	543	80	4	1	45	630	35	74	1	34000	1	8000	1000	800	900	28	32	
33	152	5	1	4	27	196	83	115	5	720	1	500	1600	100	900	33	
34	305	2	4	41	280	2	1	3000	275	950	183	34	
35	256	41	3	1	23	262	103	2	7000	1	3500	300	1500	35	
36	187	15	4	4	45	220	190	15	5	5400	1	800	447	558	36	
37	191	20	4	47	267	4	10000	1	800	500	200	37	
38	100	19	2	1	18	144	22	28	1	2000	1	1800	430	50	38	
39	235	41	1	3	30	170	4	6000	1	600	10	39	
40	271	40	4	4	40	390	4	10000	1	800	25	4	40	
41	215	4	3	37	308	60	3	9000	1	2000	21	145	41	
42	284	35	3	4	58	378	5	7500	1	1200	150	42	
36	197	50	122	1641	1474	483	129	42	5936	16400	126	41	11	

Treasurer's Report--Olney District

List No.	NAMES OF CHARGES	Disciplinary Benevolences														
		MISSIONS						Freedmen's Aid Society	Board of Sunday Schools			Board of Education		American Bible Soc.	Pub'n	
		Board of Foreign Missions			Board of Home M and Ch'ch Exten.				Church	S. S. Incl. 10 per cent of Miss. Offer'g	Public Educational Collections	Children's Day Fund				
		Church	Sunday Schools	Special Gifts	Church	Sunday Schools	Special Gifts									
1	Allendale														31	
2	Bible Grove	140			147		14								5	3
3	Bone Gap	454			454		22	19			43			9	10	
4	Bridgeport	1270	30	12	1269	30	44	38	3		94				19	
5	Calhoun	154	10		144	10	16	16			60				8	
6	Chauncey				15										5	
7	Cissne and Rinard	222			222		13	11			26				6	
8	Claremont	327			326		20	17			39				9	
9	Clay City	224	40		100		10	5	50						8	
10	Dietrich	45			45		1	11			5				3	
11	Fairfield	1067	50		1027	50	39	20	14						11	
12	Fairfield Ct.	37			37		2		5		5				7	
13	Flat Rock	567			567										13	
14	Flora	675	65		675	65	41	15	20		78				15	
15	Friendsville															
16	Golden Gate	224			224		12	10			23				5	
17	Hutsonville	223			222		17	14			36				7	
18	Iuka	79			78		12	11			22				5	
19	Jeffersonville	136			137		11	15			7				4	
20	Johnsonville	114			114		10	10			20				5	
21	Lawrenceville	2230			2225		70	60	5		134			20	30	
22	Louisville	299			300		21	18			40				17	
23	Mt. Erie	163			164			90								
24	Newton	744	85	47	791	85	29	25			56				12	
25	Noble	472				400	50								5	
26	Oblong	845			845		33	29			65				14	
27	Oblong Ct.	710			849			10							20	
28	Olney	630	54		639	54	49	38	12		92			10	18	
29	Palestine	500			510		28	12	12		59			13	12	
30	Palestine Ct.	438			439		23	20			44			16	10	
31	Pinkstaff	219			219		15	15			20				5	
32	Robinson	498			499		52	44			75			25	22	
33	Sailor Springs	39			39		4		10		21				5	
34	St. Francisville	89			89		25	21			49				11	
35	Sumner	373			373		27	23			52			12	12	
36	Sumner Ct.	79			78		11	9			21			10	5	
37	West Liberty	122			131		11	10			13			9	5	
38	West Salem	65			65		8	6			29			9	3	
39	Wheeler	148			148		5	5			15				2	
40	Willow Hill	32		35	72		18	10	5		34				8	
41	Xenia	241	20		241	20	14		12		28			5	6	
42	Yale	7			7		2	3							2	
Totals		14841	354	94	14508	714	779	660	148		1296			282	349	

Southern Illinois Conference for 1920

Disciplinary Benevolences			Benevolences							Other Cash Items					GRAND TOTAL	Last No.				
Missionary Society	Woman's Home Miss. Soc.	City Missionary or Church Exten. Soc.	Total Disciplinary Benevolences	H. & Endow. Bldgs. Etc., Use of Conf.	Hospital	Opphanage and Old Folks' Home	Monument Fund	Domestic Missions	Wesley Foundation	Other Benevolences	Total Benevol. Conf. by Annual Conf.	Annual Conf. Pay. for Conf. Claimants	Central Office Exp. Epworth League	Support of District Suppt.	Support of Bishops (Episcopal Fund)	Support of Conf. Claimants General Conf. Expenses	GRAND TOTAL	Last No.		
	Cash																		Supplies	
..	31	3	2	10	..	31	46	80	20	75	..	252	1	
06	311	14	1	5	20	22	..	64	5	30	..	452	2	
92	1227	5	2	10	17	43	..	112	13	96	5	1513	3	
..	3585	..	10	229	2	3	14	..	256	2046	3	132	28	148	..	6198	4	
..	428	63	2	6	20	91	..	72	16	41	..	722	5	
..	20	46	66	6	
..	508	140	2	10	152	54	..	96	12	26	..	858	7	
..	750	7	2	8	17	8	..	74	18	74	..	941	8	
75	637	14	14	6	..	80	18	75	..	830	9	
..	111	85	176	10	
33	..	175	270	67	..	15	41	36	159	64	..	120	26	115	..	3254	11	
..	107	66	66	17	6	80	20	80	2	378	12	
05	1352	50	2	10	68	..	130	114	32	104	12	72	4	1820	13	
98	153	..	2229	189	3	15	126	86	419	43	..	128	28	130	..	2987	14	
..	15
95	508	61	..	7	68	20	..	72	15	20	..	703	16	
..	623	49	2	10	..	135	196	47	..	120	16	75	..	1077	17	
..	214	38	..	2	40	22	9	60	14	60	..	419	18	
..	321	19	1	6	26	1	..	56	404	19	
..	277	34	10	44	16	..	56	14	56	3	466	20	
09	..	145	596	315	3	25	152	171	566	100	4	184	46	175	..	7142	21	
97	813	64	..	15	..	154	236	95	..	96	18	75	..	1332	22	
31	448	36	3	10	..	13	61	65	..	64	17	655	23	
00	122	..	2112	57	3	12	35	47	154	17	2	136	32	136	5	2594	24	
..	..	61	1028	32	32	148	1	96	18	80	10	1413	25	
85	2034	109	2	12	180	253	556	12	..	128	26	110	..	2666	26	
75	511	385	2560	209	3	12	..	69	293	53	..	104	21	104	..	3135	27	
12	316	103	2341	138	3	15	..	88	244	135	4	144	30	120	..	3018	28	
95	..	162	1519	111	3	15	27	77	233	90	2	108	23	100	6	2081	29	
..	1003	..	13	7	1	5	26	32	..	96	20	54	..	1231	30	
..	509	62	..	10	..	60	132	100	22	95	..	849	31	
34	505	..	2083	175	3	20	..	478	676	160	35	160	..	3114	32	
..	125	8	..	1	9	29	..	40	10	40	..	253	33	
55	453	52	1	10	61	..	124	28	..	104	22	85	..	816	34	
48	84	78	1097	61	2	10	15	..	88	39	6	96	20	75	..	1421	35	
..	219	44	..	5	49	19	..	44	8	32	..	371	36	
9	316	56	372	37	
..	182	40	1	5	..	5	51	17	3	48	10	50	..	361	38	
..	326	9	..	5	14	11	..	42	5	10	..	408	39	
..	224	59	1	5	65	56	..	56	10	27	4	442	40	
..	595	..	15	28	43	..	9	68	17	68	..	800	41	
..	26	16	16	33	..	49	124	42	
19	1850	1164	41990	..	38	2680	53	320	705	1733	5529	3576	81	3036	685	2779	39	58315		

Statistician's Report---Recapitulation

List No.	NAME OF DISTRICT	NAME OF SUPT.	Ministerial Support										Total Pd. for Ministerial Support	Total Deficiency	Church		
			Support of Pastor			Support of Dist. Supt.		Support of Bishops		Support Conference Claim'ts		Local Preachers on Charge			Adults Baptized	Children Baptized	Bapt'd Child'n under
			Total Claim incl. House Rent	Total Paid incl. House Rent	Rental Value of Parsonage	Claim	Paid	Claim	Paid	Claim	Paid						
1	Carbondale	W. T. Morris	55813	55029	7480	3780	3670	846	799	3390	2806	57453	1387	15	406	217	
2	Centralia	Ressho Robertson	49675	49914	6591	3454	3391	822	762	3674	3495	57796	1270	12	249	165	
3	E. St. Louis	C. C. Hall	57322	57210	8155	3642	3597	962	914	4289	4082	65790	421	13	340	376	
4	Mt. Carmel	J. A. Taylor	53798	52769	6412	3793	3534	829	641	3378	2589	59187	2855	17	341	198	
5	Olney	J. G. Tucker	54490	53590	7350	3711	3669	828	765	3473	2981	60526	1479	14	539	149	
		This Year	271098	268432	35983	18389	17861	4287	3821	18195	16004	399752	7403	71	1875	1105	
		Last Year	238973	236437	31153	16411	15852	4010	3483	15183	13314	269302	5275	69	1024	797	
		Increase	32125	31995	4835	1969	2009	277	338	2912	2690	31450	2128	2	851	308	
		Decrease															

Treasurer's Report---Recapitulation

List No.	NAMES OF DISTRICTS	Disciplinary Benevolences											
		MISSIONS						Board of Sund. Sch.	Board of Education	American Bible Soc.	Bd. of Temp., Prh'n and Public Morals	General Deaconess	
		Board of Foreign Missions			Bd. Home Miss. and Ch'ch Exten.			Church	S. S. incl 10 per cent of Miss. Offering				Public Educational Collection
Church	Sunday Schools	Special Gifts	Church	Sunday Schools	Special Gifts	Freedmen's Aid Society	Church			Children's Day Fund			
1	Carbondale	7359	442	80	6938	405	393	170	237	128	164	180	6
2	Centralia	9383	331	81	8227	324	1414	362	289	1325	175	283	302
3	East St. Louis	13883	1578	256	14031	1584	101	786	389	349	1516	256	338
4	Mt. Carmel	8285	616	170	8092	582	624	388	228	1205	108	295	273
5	Olney	14841	354	94	14508	714	779	669	148	1296	282	349	314
	Totals	53751	3321	681	51796	3669	101	3996	1969	1242	6214	949	1429
	Gain	14899			13033	440		531		303		307	
	Decrease		100	269					216		1139		69

Southern Illinois Conference for 1920

Membership				Sunday Schools		Epworth League		Church Property							Gen. Conf. Expenses						
Now on Roll	Full Members	Non-Resident Members	Deaths dnr. Year	Sunday Schools	Officers and Teachers	Total Enrollment in all Departments	Senior Members	Junior Members	Church Buildings	Estimated Value of Lands and Buildings	Parsonages	Estimated Value of Lands and Buildings	Paid for Buildings and Imp'ts on Churches and Parsonages	Paid on Old Indebtedness, Churches and Parsonages	Present Indebtedness on Churches and Parsonages	Current Expenses	Apportioned for the Quadrennium	Paid This Year	Balance Due for the Quadrennium	List No.	
870	9986	709	135	92	995	10592	1053	721	82	4,6900	39	94900	40920	9430	53497	12249	1	
635	9601	887	144	95	1205	12962	994	375	99	43200	43	86500	11251	7232	93834	12239	2	
424	10164	475	83	64	1022	12829	1082	700	66	46865	38	99290	13635	7334	27983	22181	3	
172	11066	1610	125	99	1083	11382	924	599	100	47255	35	95900	33390	9814	36889	15482	4	
266	13024	1297	59	122	1641	14541	1474	483	129	577920	42	160000	29417	5936	16400	16733	5	
2367	53841	4373	537	463	5946	62306	5527	2878	476	24,6940	197	476500	107753	43846	228603	78884	
673	53342	4300	713	460	5881	61331	4319	3455	475	22,0150	194	424950	64956	55178	115685	61429	
1694	459	78		3	65	971			1	2,6790	3	52500	42797		113018	17455	
			176				792	577						11332							

Southern Illinois Conference for 1920

Disciplinary Benevolences		Benevolences										Other Cash Items					GRAND TOTAL		List No.	
Woman's Home Soc.	Supplies	City Missionary or Church Exten. Soc.	Total Disciplinary Benevolences	Ed., Endow., Bldgs. Etc., use of Conf	Hospital	Orphanage and Old Folks' Home	Monument Fund	Domestic Missions	Wesley Foundation	Other Benevolences	Total Benevol. Ord. by Annual Conf.	Annual Conf. Inv for Conf. Claimants	Central Office Exp. Epworth League	Support of District Supt.	Support of Bishops (Episcopal Fund)	Support of Conf Claimants	General Conference Expenses	GRAND TOTAL	List No.	
6	358	23662	973	2291	28	101	490	941	4824	1270	46	3445	683	2771	48	37049	1	
32	187	28318	92	2054	53	192	988	1865	5244	2488	44	3412	742	3427	68	43743	2	
39	719	41572	12	2542	53	91	1044	3639	7391	1794	82	3599	901	4019	3	59361	3	
27	858	10	25342	15	2603	50	119	1645	1145	5577	1166	68	3533	646	2612	39	38983	4	
50	1164	41990	38	2689	53	320	705	1733	5529	3576	81	3636	685	2779	39	58315	5	
3	3286	10	160884	1130	12170	237	823	4872	9333	28565	10294	321	17695	3657	15698	197	237151	
6	294	9	31181		3477	12			296			4	1605	211	1990		25737	
					5053			216	15		1377	7485	32			668				

Bullard & Bullard

ARCHITECTS

SPRINGFIELD, ILLINOIS.

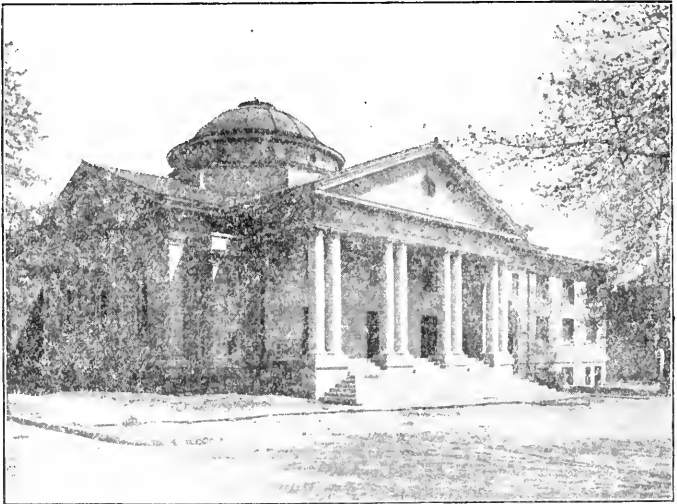

In Enlarging or Repairing Your
Church Building or

IN BUILDING ANEW

LET US ASSIST YOU WITH
OUR COUNSEL

WIDE EXPERIENCE
HIGH-QUALITY WORK
REASONABLE CHARGES

PHONE OR WRITE

—: OFFICES :—

Unity Building, Springfield, Illinois

An Ideal Home

PRESIDED OVER BY OUR OWN
METHODIST DAUGHTERS LIVING THE CHRIST LIFE
AMONG TEN THOUSAND OF OUR NEXT
DOOR NEIGHBORS

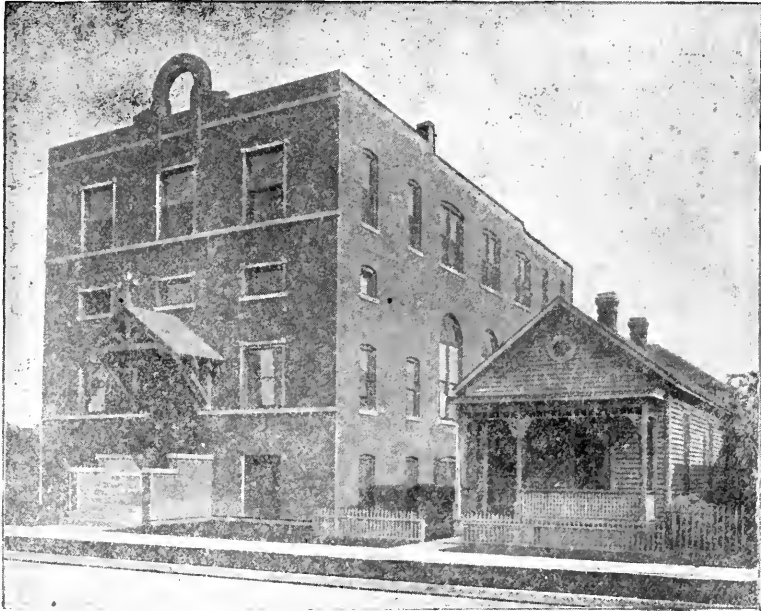

SLAVONIC SETTLEMENT BUILDING
Ninth and Winstanley Avenue, EAST ST. LOUIS, ILL.

Through the Kindergarten, Day Nursery, Manual and Industrial Schools, Domestic Science, Story Hour, Sunday School and Religious Services, trying to draw all unto Christ.

HOW CAN YOU HELP?

INQUIRE OF
MISS ELLA M. BATEMAN
SUPERINTENDENT

Holden Hospital

CARBONDALE, ILLINOIS.

Managed and Operated by the WOMAN'S HOME MISSION-
ARY SOCIETY of the Methodist Episcopal
Church, Southern Illinois Conference

A PRETTY THIRTY-BED HOSPITAL IN AN
IDEAL LOCATION

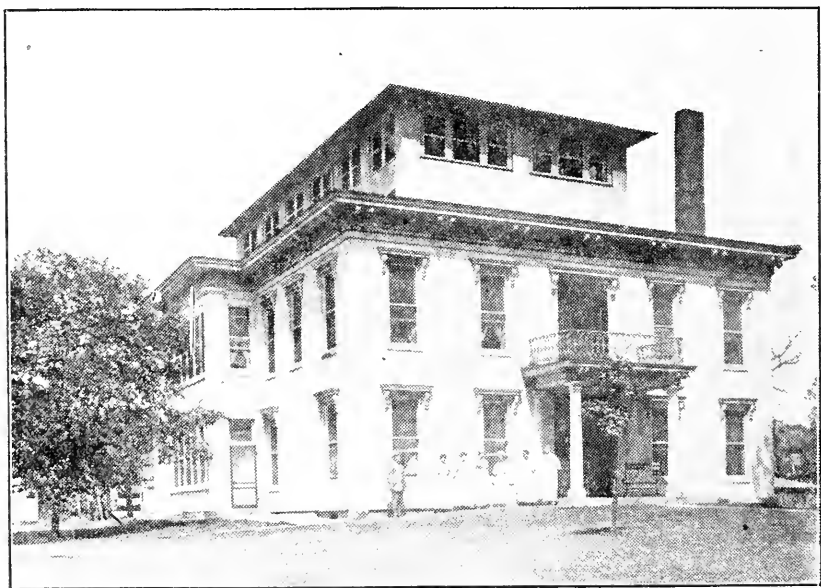

Equipment Modern

Service Excellent

Prices Reasonable

Open To All People and All Reputable Physicians

Mrs. Gertrude Allen, Supt.

OPERATED 40 MONTHS. 1,650 PATIENTS TREATED.
\$3,429.52 FREE BED WORK IN THAT TIME.

Illinois Woman's College

JACKSONVILLE, ILLINOIS.

Hundreds of Parents and Young Women are looking for a College that meets the following requirements:

First—The instruction should be thorough.

Second—The equipment should be generous.

Third—The health of the student should be carefully considered.

Fourth—All the surroundings and associations should be helpful and pleasant.

Fifth—The Christian influence should be positive and attractive.

Sixth—The charge should be reasonable.

They will find every requirement fully met at the ILLINOIS WOMAN'S COLLEGE. The College offers full College Courses and special advantages in Music, Art, Domestic Science and Expression.

"If the unusual advantages offered by the Woman's College were generally known and realized, the College would not be able to take care of half the applicants."

For Catalogue, etc., address

ILLINOIS WOMAN'S COLLEGE,
STATE STREET, JACKSONVILLE, ILLINOIS.

GARRETT

BIBLICAL INSTITUTE

Offers exceptional opportunity in preparing for work in

The Pastorate—The Rural Church
—The City Church—The Institutional Church—The Home Mission Field—The Foreign Mission Field.

Religious Education and other specialized fields of Christian Service.

In cooperation with Northwestern University, numerous courses are offered leading to advanced degrees.

Tuition and room rent free; ample opportunities for self-help.

For particulars, address

President Charles M. Stuart
250 Memorial Hall
Evanston, Ill.

JACOBY ART GLASS CO.

2700 St. Vincent St., ST. LOUIS, MO.



CHURCH
WINDOWS

and

MEMO-
RIALS in
STAINED
GLASS,
BRONZE
and
MARBLE

SEND FOR
ILLUSTRAT'D
CATALOGUE.

Hinners

---PIPE ORGANS
---REED ORGANS
---PIANOS
---PHONOGRAPHS

Pure sweet tone—Durable construction—Artistic designs. Sold direct to Churches, Schools and Homes at lowest factory prices. Catalog mailed on request. Please state whether interested in purchase of Pipe Organ, Reed Organ, Piano or Phonograph.

HINNERS ORGAN CO., Dept. Pekin, Illinois, U. S. A.



CHURCH AND HOME INSURANCE.

During the nearly twenty-two years of its existence

The National Mutual Church Insurance Company

THE METHODIST MUTUAL

Has had a most remarkable growth and rendered a most important service of which Methodism has reason to be proud.

More than ONE HUNDRED AND NINETY-THREE MILLION DOLLARS (\$193,000,000.00) of Insurance has been granted since we began business, of which amount there is in force at the present time approximately FIFTY MILLION DOLLARS (\$50,000,000.00).

It **INSURES AT COST** against Fire, Lightning and Windstorm Churches, Parsonages, Homes and Household Goods of Preachers, Hospitals, Schools, Homes and Personal Effects of Church Members. Expense comes in easy annual installments or when preferred, special reduction allowed for prepayment of term policy.

NO ASSESSMENTS. NOT ONE DOLLAR EVER DUE AND UNPAID, although losses aggregate over ONE MILLION FOUR HUNDRED THOUSAND DOLLARS.

Officers and Directors.

Nathaniel M. Jones, President.	I. N. Conard, Vice-President.	
Henry P. Magill, Secretary.	Bertram B. Jackson, Asst. Secretary.	
Benjamin W. Hess, Asst. Manager.	Sampson Rogers, Treasurer.	
Nels E. Simonsen, D.D.	Charles M. Phillips.	H. A. Boaz, D.D.
John C. Floyd, D.D.	Harlow V. Holt, D.D.	Frank D. Sheets, D.D.
P. J. Maveety, D.D.	J. W. VanCleve, D.D.	C. E. Waterman.
E. H. Forkele.		

Address **HENRY P. MAGILL**, Secretary and Manager,
1509 Insurance Exchange, CHICAGO, ILL.

WILLIAMS PIANOS, PHONOGRAPHS

A
N
D

ORGANS

are sold direct from factory at factory prices. Send for free catalog showing freight-paid, free-trial offer and easy payment plan.
Williams Piano & Organ Co. 14 W. Washington, Chicago

McKendree Epworth League Institute

Lebanon, Illinois

August 1 to 7, 1921



PATRONIZING TERRITORY.

Southern Illinois and St. Louis Pastors
Find No Better Place to Spend
A Week With Their
Young People.

PLAN TO COME!

=====
RATES RIGHT!
=====

P. R. GLOTFELTY

EXECUTIVE SECRETARY

LITCHFIELD, ILLINOIS

1911

1920

LINCOLN COLLEGE

—: OF :—

LAW

SPRINGFIELD, ILLINOIS

This institution opened Sept. 11, 1911, for the admission of students, was incorporated as a College of Law May 29, 1912. It has been conducted as an evening school and has a reputation second to none, based upon the success of its students in passing Bar Examinations and their efficiency in practice.

At the opening of the College in Sept., 1921, Day Classes will be provided.

The Course of Study in the Day School will cover a period of three years, in the Night School, four. Each course leads to the degree of Bachelor of Laws—LL. B.

The College will, so far as possible, aid students in securing employment.

REASONS

FOR ATTENDING LINCOLN COLLEGE OF LAW.

1. It is located at the Capital of the State.
2. Students have access to the Supreme Court Library—the best law library in the state.
3. Students here come in personal contact with the leading men in the profession.
4. The College is known and endorsed by lawyers of high standing.
5. The instructors are capable and experienced.
6. The latest methods of instruction are used.
7. The expenses are moderate.

**We solicit the patronage of the young people of
Southern Illinois.**

For Year-Book and full information, address

W. W. EDWARDS, DEAN,

322½ SOUTH SIXTH ST., SPRINGFIELD, ILL.



Welch's

"THE NATIONAL DRINK"

ORIGINALLY made as unfermented wine for the Sacrament, Welch's is just the pure juice of choicest grapes. Nothing added and nothing taken away.

Now, it is a drink of health—of joy. Everybody likes it. Many people enjoy it straight—but it may be diluted with plain or charged water or blended with lemonade and other beverages. Serve cold. Get Welch's at the fountain—and in bottles from grocer or druggist. Write for booklet "Welch Ways."

Welch's Grapelade *a pure grape spread*

Another Welch Quality grape product—a new delicacy for the American table. It is all the richness of whole, ripe, luscious grapes. Seeds, skins, and acid crystals are removed—and nothing but pure sugar is added.

Smooth, tart-sweet, and pure, it is fine as a spread for bread, toast, or muffins and may be used in many other delightful ways. Write for a folder of tested recipes.



Grapelade is sold in 15 oz. glass jars and in 8 oz. tumblers.

The Welch Grape Juice Company, Westfield, N.Y.

Minutes of the Seventieth Session
OF THE
Southern Illinois Conference
METHODIST EPISCOPAL CHURCH

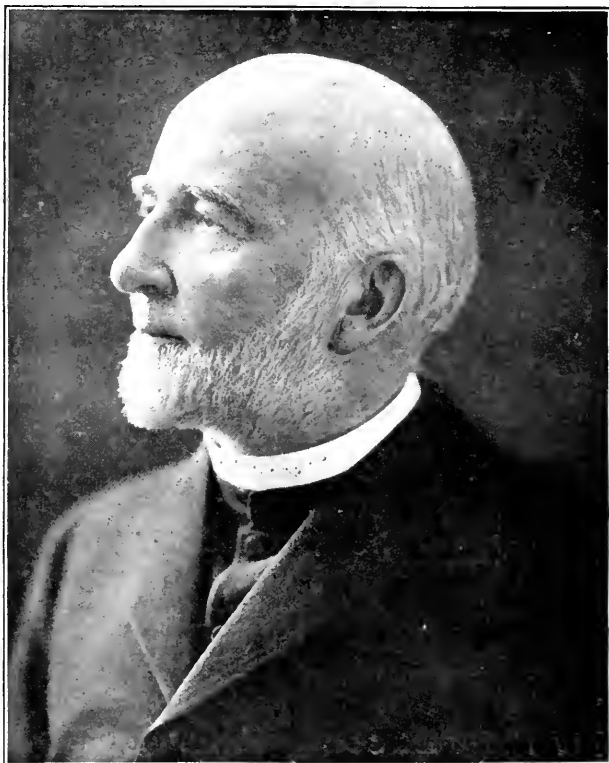

Held in the First Methodist Episcopal Church
Mt. Vernon, Illinois, September 21-26, 1921

JOSEPH F. BERRY, D. D., LL. D., Bishop.
CHARLES D. SHUMARD, Secretary, Alton, Ill.

CHARLES D. SHUMARD, PUBLISHER, ALTON, ILLINOIS

Price by Mail Thirty-five Cents Each

Alton Printing House

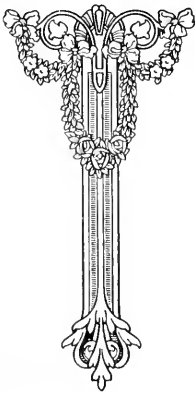

Prints the Minutes for the Southern Illinois Conference and Catalogues for a number of Colleges and for High Schools, and would be pleased to do any printing you may be interested in

317 Piasa Street

Alton, Illinois

ERRATTA:

The tenth name in the Chronological Roll should be J. W. McNeill.

In the Treasurer's Report of the various districts, headings in columns four and five should be transposed.



Minutes of the Seventieth Session

OF THE

Southern Illinois Conference

METHODIST EPISCOPAL CHURCH

Held in the First Methodist Episcopal Church
Mt. Vernon, Illinois, September 21-26, 1921

THE LIBRARY OF THE

FEB 21 1922

UNIV.

OF ILLINOIS

CHARLES D. SHUMARD, Secretary, Alton,

CHARLES D. SHUMARD,

PUBLISHER,

ALTON, ILLINOIS

Price by Mail Thirty-five Cents Each

CONTENTS

	PAGE
Conference Chronological Roll	9
Officers of Conference	12
Officers of Conference Societies	13
Conference Committees	16a
Disciplinary Questions	17
Appointments	20
Special Appointments and Probationers	25
Supplies	26
Daily Proceedings	27
Certificate of Ordination	39
Reports:	
(a) Pastorial Address	41
(b) Resolutions	42
(c) Conference Claimants Endowment Commission	46
(d) Board of Stewards	63
(e) Detailed Disbursements	67
(f) Other Reports	42-64
Plan of Conference Examinations	65
Memoirs	70-79
Members of Conference	80
Minister's Widows	82
Conference Sessions	84
Alphabetical Roll of Conference—Members in Full	88
Statistical Tables	92-109
Treasurers Reports	102
Statistician's Reports—Recapitulation	107

McKendree College

LEBANON, ILLINOIS

AFFORDS ALL REGULAR A. B. AND B. S. COURSES

Offers one to three year pre-professional courses approved by the University of Illinois.

Newly organized Department of Religious Education to the head of which has come one of the leading scholars and teachers in Methodism. Biblical Courses suitable to either ministerial or lay students.

Well equipped preparatory school.

Dormitories for both women and men where room and board at reasonable rates may be obtained.

For catalog address

G. E. McCAMMON, Pres.

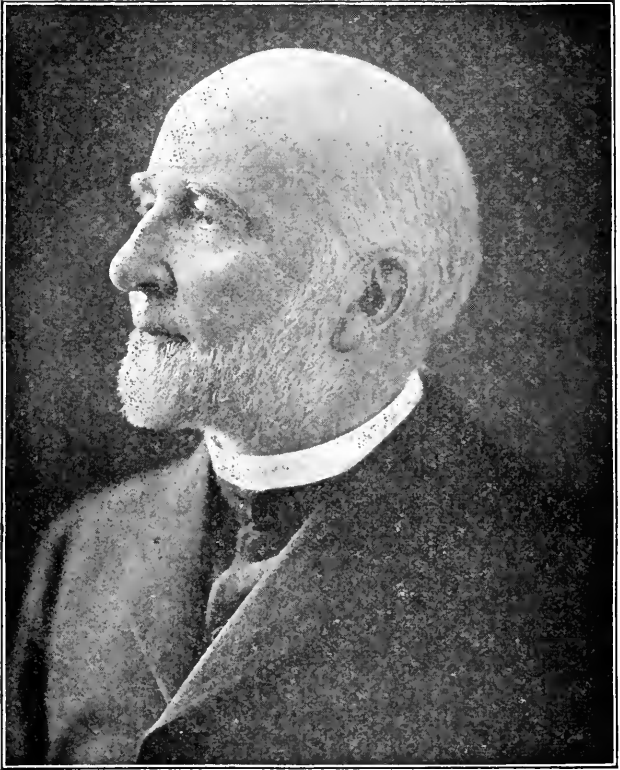

JOSEPH F. BERRY, D. D., LL. D., Bishop.

Gem City Business College

Quincy, Illinois

ESTABLISHED 1870



America's Greatest Commercial School

Methodist Young People Should attend this School when
Taking a Commercial Course

The College Building is Centrally Located Within two Blocks of the
Methodist Church

All of its officers and ten of the faculty are active members of the Methodist Church. Our school is endorsed by all the former pastors of the Vermont Street Methodist Church, by Bishop Oldham, Bishop Nicholson and leading Methodists generally. Let us prepare you for a good position in business, civil service or commercial teaching.

Gem City Business College Graduates are Always in Demand

Write for our new Illustrated Year Book

D. L. MUSSELMAN, President

V. G. MUSSELMAN, Vice-Pres.

T. E. MUSSELMAN, Secy.

Publisher's Statement

THE Advertisements found in this book help very much in paying the expense of the publication of the book. The advertisers are among the most responsible firms in their line. We refuse all ads that we cannot recommend to our people. We urge all to buy goods advertised in these pages. When you write to any of the firms whose ads are in our Minutes say that you saw their ad in the Southern Illinois Conference Minutes. That will interest them and help us.

To the firms advertising with us, we say, Thank You; we hope you will get returns from your investment. And we invite you to take space in our 1922 Minutes. These books go into more than two thousand of the best church homes in Southern Illinois. Our people are among the best people on earth. Write the publisher early in the year.

CHARLES D. SHUMARD, Publisher
Alton, Illinois.

Chronological Roll

The names of the non-effective are set in black type; the number indicates the year of admission into full connection.

1861	O. H. Clark.	1890	C. D. Shumard.
1862	S. P. Groves.	1890	W. Kiesling.
1869	F. M. Van Treese	1890	Z. J. Farmer.
1870	D. A. Perrin.	1891	D. T. Harris.
1873	C. B. Besse.	1891	J. E. Burke.
1875	G. M. Whitzell.	1891	C. E. Bovard.
1877	N. B. Cooksey.	1891	Charles Atchison.
1877	J. W. Flint.	1891	J. C. Kinison.
1877	W. H. Gannaway.	1891	W. C. Macurdy.
1877	J. W. Neill,	1892	Samuel Albrecht.
1878	G. A. Seed.	1892	W. H. Poole.
1880	William Powis.	1892	Laurence Smith.
1881	L. Cramp	1892	J. A. Taylor.
1881	J. G. Dee	1892	D. W. Baker.
1882	E. H. McKenzie.	1892	J. B. Cummins.
1883	R. D. Woodley.	1893	H. O. Hiser.
1883	W. T. Morris	1893	L. C. Wilkin.
1884	J. W. Jackson.	1893	H. H. Young.
1884	G. M. Webber.	1893	Geo. E. McCammon.
1884	W. R. Bradley.	1894	Ressho Robertson.
1884	M. C. McKown.	1894	W. C. Walton.
1885	W. W. Edwards.	1894	Samuel Thero.
1885	B. A. Hoar	1894	J. W. Deweese.
1885	J. W. Britton.	1895	J. M. Adams.
1886	C. W. Campbell.	1895	O. F. Culver.
1886	J. T. Huffman.	1895	Theodore Cates.
1886	J. C. Orr.	1895	J. S. Cummins.
1887	J. E. Nickerson.	1895	L. W. Porter.
1887	J. Y. Reid.	1895	S. S. Smith.
1888	Greenlee Calvert.	1896	J. G. Tucker.
1888	J. G. Harmon.	1896	C. C. Hall.
1888	Albert Vandaveer.	1896	W. L. Jones.
1889	J. T. Murkin.	1896	M. H. Loar.
1889	Adam Yingst.	1896	J. E. McCracken.

1896	J. W. Webster.	1910	George C. Streubing.
1897	C. B. Whiteside.	1910	L. M. Leyerle.
1897	C. H. Spragg.	1910	William O. Finks.
1898	H. L. Merrick.	1910	Walter M. Brown.
1898	W. L. Rhein.	1910	Thomas B. Sowers.
1898	W. L. Cunningham.	1911	Earl W. Barrett.
1899	J. H. Davis.	1911	Richard O. Clements.
1899	J. S. Hall.	1911	Walter J. Fahnestock.
1900	C. S. Tritt.	1911	Ollie O. Maxfield.
1900	Marion Jackson.	1911	William H. McPherson.
1900	G. R. Goodman.	1911	Herman B. Shoaff.
1900	L. R. Mauk.	1911	Edward G. Wininger.
1902	G. W. Hanks	1912	William G. Wigham.
1902	Robert Morris.	1912	Edward E. Montgomery.
1903	W. H. Whitlock.	1912	Oscar B. Kinsey.
1903	P. R. Glotfelty.	1912	Walter A. Sharp.
1904	J. W. Smith.	1912	J. B. Johnson.
1904	C. A. Sullivan.	1913	Clark R. Yost.
1904	J. E. Shafer.	1913	Samuel A. Morgan.
1904	George Fidler.	1913	Charles C. Cullison.
1904	O. L. Markman.	1913	Thomas E. Harper.
1904	L. S. McKown.	1913	John R. Slaten.
1904	C. L. Peterson.	1913	Henry N. Wills.
1904	F. O. Wilson.	1913	John W. A. Kinison.
1905	E. T. Carroll.	1913	Clyde B. Latimer.
1905	H. W. Smoot.	1913	Leroy J. Mitchell.
1905	W. I. Terhune.	1913	Arthur E. Bunton.
1905	C. W. Moorman.	1913	George F. Hoots.
1906	W. W. Kemper.	1914	William E. Bennett.
1906	M. C. Foltz.	1914	Eli Crouse.
1908	George A. Phelps.	1914	James S. Dever.
1908	Samuel A. Matthews.	1914	Lawrence M. Hight.
1908	Samuel D. Berst.	1914	Tennis A. Martin.
1908	George H. Hall.	1914	Samuel M. Surgeon.
1909	Virgil N. Gould.	1914	Martin L. Watson.
1909	W. Huntsberry.	1915	William C. Bruce.
1909	W. D. Richardson.	1915	Ernest Connett.
1909	P. H. Hearn.	1915	James H. Davidson.
1909	George A. Dunn.	1915	Lawrence A. Magill.
1909	I. G. Flick.	1915	Theodore B. McClain.
1909	F. C. Brown.	1915	James McNabb.
1909	Albert R. Ransom.	1915	John N. Presley.
1909	J. A. Bell.	1915	Orville W. Tate.
1909	C. W. Hall.	1915	Earl F. Hicks.

METHODIST EPISCOPAL CHURCH

11

1916 John C. Fouts.	1919 Merritt A. Souers.
1916 James L. Miller	1919 Charles Rudolph Wise.
1916 Julian W. Nave.	1920 Elmer H. Cissna.
1916 Thomas C. Stokes.	1920 Frederick M. Hedger.
1916 Stephen W. Webb.	1920 Walter J. Leslie.
1916 George W. Dame.	1920 Chaly M. Prince.
1917 J. W. Tucker.	1921 Paul B. Brown.
1917 L. G. Beers.	1921 Claude C. Dawdy
1917 Otto Horsley.	1921 Winfield L. Hanbaum
1917 J. O. Manning.	1921 Newton C. Henderson.
1917 James O. Richardson.	1921 Albert A. Hagler
1918 Carl J. Streubing.	1921 Roy N. Kean.
1919 Lawrence G. Murray.	1921 Clinton E. McDuffee.
1919 Arthur W. Hendricks.	1921 Lester R. Seymore.
1919 Rooney E. Buford.	1921 Clarence W. Smith.
1919 William E. Shaffer	1921 W. E. Browning.
1919 William R. Evans.	

DISTRICT SUPERINTENDENTS.

Carbondale District.....	M. H. Loar
Centralia District.....	Ressho Robertson
East St. Louis District.....	G. R. Goodman
Mt. Carmel District.....	C. C. Hall
Olney District.....	J. G. Tucker

DISTRICT MISSIONARY SECRETARIES.

Carbondale District.....	P. R. Glotfelty
Centralia District.....	Eli Crouse
East St. Louis District.....	T. B. Sowers
Mt. Carmel District.....	G. W. Hall
Olney District.....	L. S. McKown

BOARD OF STEWARDS.

F. M. VanTreese, East St. Louis.....	President
C. B. Whiteside, Lawrenceville.....	Secretary
J. C. Kinison Christopher.....	Treasurer
J. Y. Reid, J. W. Flint, W. H. Poole.	
Laymen—J. B. Stout, W. O. Edwards	

CONFERENCE BOARD OF MANAGERS OF EPWORTH LEAGUE.

O. L. Markman.....	Chairman
Eli Crouse.....	Secretary
Arthur McCarthy, T. B. McClain, L. A. Magill, W. H. Whitlock, R. E. Buford, Paul Brown, C. L. Peterson, W. E. Bennett.	

CONFERENCE BOARD OF EXAMINERS.

J. W. Cummings, Chairman.....	Marion, Illinois
W. H. Whitlock, Registrar.....	Belleville, Illinois
J. M. Adams, E. T. Carroll, Eli Crouse, M. C. Foltz, J. W. A. Kinison, C. B. Latimer, L. S. McKown, O. L. Markman, Robert Morris, C. L. Peterson, W. C. Walton, F. O. Wilson, C. R. Yost, J. E. Shafer.	

BOARD OF MANAGERS OF OLD FOLKS HOME.

Ressho Robertson.....	President
C. B. Whiteside.....	Vice-President
J. B. Stout.....	Secretary
George H. Corrie.....	Treasurer
M. H. Loar, O. L. Markman, Cecil G. Bundy, George H. Corrie, Mrs. G. M. Highsmith, Mrs. Ida Gould.	

OFFICERS OF ORPHANS AND CHILDREN'S HOME.

- C. C. Hall..... President
 N. E. Prince..... Vice-President
 L. C. Campbell..... Secretary
 V. E. Richardson..... Treasurer
 To serve one year—L. W. Porter, Laurence Smith, N. E. Prince,
 L. H. Buckley.
 To serve two years—C. D. Shumard, G. R. Goodman, L. C. Campbell,
 V. E. Richardson.
 To serve three years—Robert Morris, P. R. Glotfelty, S. B. Vaughn,
 R. O. Burke.

DEACONESS BOARD.

- J. G. Harmon, President.....
 Mrs. H. C. Mitchell, Secretary..... Carbondale, Illinois
 O. L. Markman, F. L. Geyer, Eli Crouse, J. S. Cummins.

WOMAN'S FOREIGN MISSIONARY SOCIETY.

- Miss Genevieve Capps, Conference Secretary..... Vandalia, Illinois

WOMAN'S HOME MISSIONARY SOCIETY.

- Mrs. Mary Moss, President..... Mt. Vernon, Illinois
 Mrs. H. C. Mitchell, Corresponding Secretary,.. Carbondale, Illinois

BOARD OF HOME MISSIONS.

- The District Superintendents
- | | | |
|---|--|---|
| { | Robert Morris, R. W. Hopper, J. S. Cummins, E. P. McFarland,
W. H. Whitlock, J. W. Holsinger, J. G. Tucker, V. E.
Richardson, J. M. Adams, J. E. Homrighous. | } |
|---|--|---|

BOARD OF SUNDAY SCHOOLS.

- The District Superintendents
- | | | |
|---|--|---|
| { | Carbondale District O. L. Markman, D. B. Parkinson
Centralia District A. R. Ransom, J. O. Guinn
East St. Louis District..... W. I. Terhune, J. W. Zeigler
Mt. Carmel District..... C. S. Barnett, S. Owens
Olney District T. B. McClain, C. D. Fithian | } |
|---|--|---|

BOARD OF EDUCATION.**Ministers.**

- To serve one year—A. C. Geyer, C. D. Shumard
 To serve two years—C. R. Yost, P. R. Glotfelty
 To serve three years—W. H. Whitlock, G. R. Goodman

Laymen.

To serve one year—J. B. Stout, L. H. Buckley

To serve two years—R. H. Harding, Mrs. W. O. Edwards

To serve three years—J. M. Mitchell, E. P. Baker

Visitors.

To McKendree College:

One year—J. W. Cummins, C. W. Hall, P. R. Glotfelty

Two years—W. I. Terhune, L. S. McKown, G. R. Goodman

Three years—J. M. Adams, T. B. Sowers, W. H. Whitlock

Alternates—M. C. Foltz, A. R. Ransom

To Garrett Biblical Institute:

W. M. Brown

Alternate—J. W. A. Kinison

To Boston School of Theology:

Pres. G. E. McCammon

To Drew Theological Seminary:

F. L. Geyer

To Illinois Woman's College:

W. I. Terhune

Trustee of Wesley Foundation:

C. L. Peterson

DEACONESS BOARD

Members of the Board

The District Superintendents.—Miss Blanche Kinison, Miss Carrie Johnson, Revs. O. L. Markman, J. S. Cummins, W. I. Terhune, F. L. Geyer, Mrs. Sallie Logan and Mrs. H. C. Mitchell.

OFFICERS.

President, O. L. Markman; First Vice President, J. G. Tucker; Second Vice President, Mrs. Sallie Logan; Secretary and Treasurer, Mrs. Adella B. Goodall Mitchell.

SPECIAL COMMITTEES.

Custodian of Notes of McKendree College—B. A. Hoar.

To Preach Missionary Sermon—J. H. Davis. Alternate—W. I. Terhune.

Memorial Address—C. L. Peterson. Alternate—W. H. Whitlock.

SPECIAL SERVICES.

Tuesday, September 20.

Epworth League Anniversary. Address by Rev. Charles E. Guthrie, D.D. General Secretary.

Wednesday, September 21.

2:00 p.m.—Missionary Sermon. Albert Ransom.

3:00 p.m.—Anniversary American Bible Society.

Address, Rev. S. H. Kirkbride, D.D.

4:00 p.m.—Lecture by Rev. Harris Franklin Rall, D.D.

7:30 p.m.—Anniversary of Board of Sunday Schools.

Address by W. S. Bovard, D.D.

7:30 p.m.—Anti-Saloon League at Presbyterian Church.

Addresses by Rev. Leo Howard and C. E. Dowdell.

Thursday, September 22.

2:00 p.m.—Anniversary Board of Conference Claimants.

Address by Rev. J. W. VanCleve, D.D.

3:00 p.m.—Orphan's and Children's Home. Address by

J. Y. Reid.

Old Folks' Home. Address by J. B. Stout.

Friday, September 23.

10:00 a.m.—Lay Electoral Conference at the Presbyterian Church.

2:00 p.m.—Anniversary of Woman's Foreign Missionary Society. Address by Mrs. W. C. Terrill of Johannesburg, Africa.

4:00 p.m.—Lecture by Rev. Harris Franklin Rall, D.D.

5:30 p.m.—Educational Banquet at Presbyterian Church.

7:30 p.m.—Anniversary of Board of Education.

Addresses by Miss Winifred Willard and Rev. J. W. Hancher, D.D.

Saturday, September 24.

3:00 p.m.—Anniversary Woman's Home Missionary Society. Address by Rev. N. E. Davis, D.D.

7:30 p.m.—Steropticon Lecture on the Centenary by Rev. R. J. Wade, D.D.

Sunday, September 25.

2:00 p.m.—Ordination of Deacons and Elders.

LIST OF STANDING COMMITTEES FOR 1921 AND 1922**CONFERENCE RELATIONS.**

To serve one year—M. C. Foltz, A. R. Ransom.

To serve two years—J. W. Webster, O. L. Markman.

To serve three years—W. H. Poole, Laurence Smith.

EDUCATION

H. W. McPherson, T. E. Harper, T. B. Sowers, W. E. Bennett,
C. B. Latimer.

BOARD OF EDUCATION FOR NEGROES.

E. C. Phillips, W. R. Evans, E. E. Montgomery, H. B. Shoaff,
C. S. Tritt.

SUNDAY SCHOOLS

J. B. Johnson, N. C. Henderson, W. J. Fahnestock, J. R. Slaten,
F. C. Brown

HOME MISSIONS

L. G. Beers, J. W. Presley, W. A. Reese, J. A. Bell, A. A. Hagler.

SABBATH OBSERVANCE

S. D. Berst, W. D. Richardson, H. N. Wills, Theodore Cates,
C. M. Prince.

WOMAN'S HOME MISSIONARY SOCIETY

P. R. Glotfelty, P. H. Hearn, J. S. Dever, W. M. Brown, C. C. Cullison

TEMPERANCE

L. A. Magill, E. W. Barrett, J. C. Kinison, G. A. Dunn, O. E. Connett.

BOOK CONCERN ACCOUNTS

C. H. Spragg, W. E. Bush, P. B. Brown, Marion Jackson,
S. A. Matthews.

RESOLUTIONS

C. L. Peterson, T. B. McClain, A. R. Ransom, Eli Crouse, W. H. Poole.

BIBLE CAUSE.

J. W. Cummins, G. C. Streubing, W. H. Whitlock, J. M. Adams,
Fay Marriott.

EPWORTH LEAGUE

E. T. Carroll, M. A. Souers, J. H. Davidson, J. C. Foutz,
J. O. Richardson.

DISTRICT CONFERENCE JOURNALS.

E. U. Yates, Owen Wright, Ernest Connett, E. W. Barrett,
W. E. Lamp.

WOMAN'S FOREIGN MISSIONARY SOCIETY

J. H. Davis, C. G. Bundy, F. O. Wilson, T. A. Martin, G. Calvert.

FOREIGN MISSIONS

F. L. Geyer, O. L. Markman, C. B. Whiteside, J. B. Cummins,
J. E. Shafer.

PASTORAL ADDRESS

O. F. Culver, C. R. Yost, Robert Morris, W. T. Morris, L. Smith.

COMMITTEE ON FINANCE.

W. I. Terhune, S. M. Spurgeon, J. S. Cummins, O. B. Kinsey,
G. W. Hanks.

Disciplinary Questions.

The Southern Illinois Annual Conference of the Methodist Episcopal church, held in First Church, Mt. Vernon, Illinois, from September 21 to Sept. 26, 1921.

Bishop Joseph F. Berry, D.D., L.L.D., Presiding.

Secretary, C. D. Shumard, Alton, Illinois.

Statistician, L. A. Magill, Altamont, Illinois.

Treasurer, O. E. Connett, Metropolis, Illinois.

Registrar, W. H. Whitlock, Belleville, Illinois.

1. Is this Annual Conference Incorporated According to the Requirement of the Discipline? Yes.

Who have been Received by Transfer, and from what Conferences? Francis L. Geyer, St. Louis; W. A. Reese, St. Louis; T. J. Wilson, St. Louis; O. B. Allen, N. West Kansas; C. J. Bundy, Des Moines; E. F. Williams, Illinois; W. P. McVey, Central Illinois; Fay Merriott, Rock River; C. S. Mundell, Nebraska

3. Who have been Readmitted? Robt. R. Howe.

4. Who have been Received on Credentials, and from what Churches? Wm. D. Simmons, M. E. church, South; Washington L. Wilcox, M. E. Church, South; Arnold A. Ferrell, Cumberland Presbyterian Church.

5. Who have been Received on Trial? George H. Billings, Mayo Bowles, H. M. Galbraith, Frank E. Harris, Oscar D. Mitzel, Frederick C. Stelzriede, Milton J. Wahl, Walter W. Vanbibber.

(a)—In studies of first year—Clyde H. Todd, J. W. Ellis

(b)—In studies of second year.—Robt. R. Howe, John E. Lamb, E. L. Lawler, E. L. Mathis, Orval R. Spieckelmeyer, Virgil Wharton, Omer F. Whitlock, Earl U. Yates, Orin H. Young.

(c)—In studies of third year.—None.

(d)—In studies of fourth year.—None.

7. Who have been Discontinued? Harry DeLapp.

8. Who have been Admitted in Full Membership? (a)—Elected and Ordained Deacons this year—Paul B. Brown, Claude C. Dawdy, Winfield L. Hanbaum, Henry Heyer, Newton C. Henderson, Albert A. Hagler, Roy N. Kean, Clinton E. McDuffee, Lester R. Seymore, Clarence W. Smith, Gustav A. Winker, Wm. E. Browning.

(b)—Elected and Ordained Deacons previously. None.

9. What Members are in Studies of Third Year? (a)—Admitted into full membership this year.—Paul B. Brown, W. E. Browning, Claude C. Dawdy, Winfield L. Hanbaum, Albert A. Hagler, Henry Heyer, Newton C. Henderson, Roy N. Kean, Clinton E. McDuffee, Lester R. Seymore, Clarence W. Smith, Gustav A. Winker.

(b)—Admitted into full membership previously.—Fredrick M. Hedger, Roomey E. Buford, Wm. R. Evans, Arthur W. Hendrix, L. G. Murray, Rudolph Wise, Elmer H. Cissna.

10. What members are in studies of fourth year? W. E. Bush, Walter J. Leslie, Chaly M. Prince, L. E. Page.

11. What members have completed the Conference Course of Study? (a)—Elected and ordained Elders this year.—J. L. Miller, W. E. Shaffer, M. A. Souers.

(b)—Elected and ordained Elders previously.—R. O. Clements.

(c)—Elected and ordained Elders under the Seminary Rule.—A. F. Zimmerman.

12. What other have been elected and ordained Deacons?

(a)—As local preachers.—Edwin C. Ryan, Scott V. Smith.

(b)—Under Missionary Rule.—None.

(c)—Under the Seminary rule.—None.

13. What others have been Elected and Ordained Elders?

(a)—As local Deacons.—None.

(b)—Under Missionary rule.—None.

14. Was the Character of each Preacher examined? Yes. C. W. Moorman was referred to the Superintendent of Olney District for investigation.

15. Who have been Transferred, and to what Conferences? J. W. Campbell, Kansas; J. W. Coontz, St. Louis; L. C. Cutler, N. W. Kansas; A. C. Geyer, Central Illinois; E. R. Poore, Illinois; J. D. Shaddrick, St. Louis; V. B. Sullins, Central Illinois; H. R. Wardell, Illinois; Ralph Wakefield, Central Illinois; J. E. Willey, Illinois; G. A. Winker, Central Illinois.

16. Who has died? J. J. Boyer, J. H. Ford, L. S. Walker.

17. Who have been located at their own request? None.

18. Who have been located? None.

19. Who have withdrawn? N. S. Lanter.

20. Who have been permitted to Withdraw under Charges or Complaints? H. F. Oakes.

21. Who have been Expelled? None.

22. What other personal notation should be made? None.

23. Who are the Supernumerary Ministers, and for what number of years consecutively has each held this relation? First year—S. W. Webb. Third year—A. E. Bunton, W. O. Finks. Fourth year—J. O. Manning, W. G. Wigham. Sixth year—George Hoots. Eighth year—W. L. Jones, L. C. Wilkin.

24. Who are the Retired Ministers? Charles Atchison, C. B. Besse, J. E. Burke, D. W. Baker, W. R. Bradley, C. W. Campbell, I. Cramp, O. H. Clark, N. B. Cooksey, J. G. Dee, John W. Deweese, W. W. Edwards, Z. J. Farmer, J. W. Flint, W. H. Gannaway, S. P. Groves, J. G. Harmon, Wellington Huntsberry, J. S. Hall, B. A. Hoar, D. T. Harris, H. O. Hiser, J. T. Huffman, J. W. Jackson, W. Kiesling, H. L. Merrick, J. T. Murkin, J. W. McNeill, M. C. McKown, W. C. Macurdy, Edwin H. McKenzie, J. E. Nickerson, J. C. Orr, D. A. Perrin, William Powis, J. W. Smith, H. W. Smoot, G. A. Seed, J. A. Taylor, Albert Vandaveer, G. W. Webber, G. M. Whitzell, R. D. Woodley, Adam Yingst, H. H. Young

25. Who are the Triers of Appeals? W. H. Whitlock, P. R. Glotfelty, Eli Crouse, C. B. Whiteside, J. H. Davis, L. W. Porter, A. R. Ransom.

26. What is the Annual Report of the Conference Board of Home Missions and Church Extension? (See Report.)

27. What is the Annual Report of the Conference Board of Foreign Missions? (See Report.)

28. What is the Statistical Report? (See the Statistician's Report.)

29. What is the Conference Treasurer's Report? (See the Conference Treasurer's Report.)

30. (a)—What is the Aggregate of the Benevolent Collections ordered by the General Conference, as reported by the Conference Treasurer? \$144,852.

(b)—What is the Aggregate of the Benevolent Collections ordered by the Annual Conference, as reported by the Conference Treasurer. \$46,184.

31. What are the Claims on the Conference Funds? For Annuity Distribution, 1843 years multiplied by the Disciplinary rate of \$12 per year. \$22,116. For Necessitous Distribution, \$1,000. Total \$23,160.

32. (a)—What has been received on these claims? From the Book Concern, \$2,796. From Annual Conference Investments, \$2,400. From the Chartered Fund, \$35. From Pastoral Charges, \$17,630. From the Board of Conference Claimants, \$250. Total, \$23,011.

(b)—How has it been applied? See Report of Stewards.

33. What amount has been apportioned to the Pastoral Charges within the Conference, to be raised for the support of Conference Claimants? 10% of Cash Salaries. \$20,000.

34. What amount has been paid by the Conference Treasurer to the Board of Conference Claimants for Connectional Relief? \$560.

35. Where are the Preachers Stationed? See List of Appointments.

36. Where shall the Next Conference be held? First Church, Alton, Illinois.

Appointments

CARBONDALE DISTRICT.

M. H. LOAR, Superintendent, Carbondale, Ill.

Anna	J. R. Slaten—3	E
Bloomfield	L. L. Vaughn—2	S
Buncombe	To be supplied	
Cairo	F. O. Wilson—2	E
Carbondale—First Church	W. P. McVey—1	E
Grace Church	L. E. Page—1	D
Carterville	L. M. Leyerle—2	E
Chester	G. A. Phelps—1	E
Coulterville	Owen Wright—1	E
Crab Orchard	To be supplied	
Creal Springs	J. B. Jones—1	S
Cypress	J. O. Richardson—1	D
DuQuoin	W. H. McPherson—2	E
Eddyville	J. T. Isaacs—1	S
Elizabethtown	To be supplied	
Elco	C. A. Pitman—1	S
Elkville	Marion Jackson—2	E
Golconda	S. M. Spurgeon—2	E
Herrin	P. R. Glotfelty—1	E
Herrin Circuit	W. B. White—1	S
Johnston City	W. D. Richardson—3	E
Jonesboro	W. E. Browning—1	D
Joppa	Samuel Anderson—1	S
Karnak	S. A. Morgan—1	E
Makanda	George Hammons—1	S
Metropolis—First Church	O. E. Connett—2	E
Salem	D. W. Hopkins—3	ES
Circuit	J. W. Deweese—1	ES
Marion	J. W. Cummins—3	E
Mounds	O. F. Culver—3	E
Mound City	J. B. Cummins—2	E
Murphysboro	A. R. Ransom—1	E
New Burnside	I. G. Flick—1	E
Olive Branch	C. L. Coleman—1	S
Pinckneyville	W. A. Reese—1	E
Reevesville	O. L. Trail—2	S
Sparta	C. S. Tritt—3	E
Steelville	D. W. Simmons—1	E
Tamaroa	W. S. Wilcox—1	E
Thebes	J. P. Tucker—1	S
Thompsonville	Lewis Jones—1	S
Illin	Walter Vanbibber—1	P
Vergennes	S. S. Smith—2	E
Vienna	W. W. Kemper—2	E
Villa Ridge	C. W. Campbell—1	ES

CENTRALIA DISTRICT.

RESSHO ROBERTSON, Superintendent,

319 North Elm Street, Centralia, Ill.

Alma	J. P. Watson—3	E
Altamont	L. A. Magill—2	E
Ashley	W. L. Rhein—2	E
Avena	To be supplied	
Beaucoup	G. W. Kenney—1	S
Beaver Creek	J. T. Clower—1	S
Beckemeyer and Brees (Lebanon, Ill.)	J. G. Dee—1	ES
Beecher City	To be supplied	
Brownstown	C. C. Dawdy—1	D
Carlyle	T. A. Martin—1	E
Centralia—First (205 North Maple Street)	J. S. Cummins—5	E
Central City (318 North Marion St.)	F. C. Brown—3	E
Wamac (1314 Case Avenue)	J. A. Bell—3	E
Coffeen and Fillmore	W. L. Cunningham—1	E
Donnellson and Panama	V. L. Wharton—1	P
Effingham	J. E. Shafer—1	E
Farina	Earl C. Phillips—2	E
Greenville	E. T. Carroll—4	E
Hagarstown (Greenville, Ill.)	C. C. Yeck—3	S
Herrick	G. C. Struebing—1	E
Huey (Lebanon, Ill.)	O. R. Spreckelmeyer—2	P
Irvington & Richview	Oscar D. Mitzel—2	E
Kinmundy	Ernest Connett—1	E
Laclede (Mason Illinois)	C. E. Bovard—5	E
Litchfield	J. W. Webster—1	E
Mason	W. E. Shaffer—2	E
Moccasin	P. O. Anderson—1	S.
Mulberry Grove	M. L. Watson—1	E
Nashville	H. N. Wills—2	E
Odin (137 Marvin St., Centralia)	W. G. Wigham—2	S
Okawville	L. R. Mauk—3	E
Pocahontas	W. C. Bruce—1	E
Ramsey	J. E. McCracken—6	E
St. Elmo	C. R. Yost—1	E
Salem	P. H. Hearn—3	E
Sandoval	C. W. Smith—1	D
Shattuc (Lebanon)	W. L. Hanbaum—3	D
Shobonier	R. R. Howe—2	P
Sorento & New Douglass	G. W. Dame—1	E
Trenton & New Baden	S. A. Matthews—1	E
Vandalia	Eli Crouse—2	E
Vernon & Patoka	C. O. Piper—1	S
Walnut Hill	H. Hallingshead—1	S
Watson	Irvin Smith—1	S

EAST ST. LOUIS DISTRICT

G. R. Goodman, Sup't., 1105 College Ave., East St. Louis, Ill.

Alton—First Church	C. D. Shumard—2	E
Washington Avenue	M. J. Wahl—1	P
Wesley	Theodore Cates—4	E
Batchtown	F. M. Hedger—5	D
Belleville—Epworth	F. C. Stelzreide—1	P
First Church	W. H. Whitlock—1	E
	J. W. Dees—1	E
Bethalto	T. O. Holley—2	E
Brighton	O. W. Tate—3	E
Bunker Hill	F. E. Harris—2	P
Collinsville	T. B. Sowers—3	E
East St. Louis		
Alta Sita	J. S. Dever—3	E
Bond Avenue	W. R. Evans—3	D
First Church	F. L. Geyer—1	E
St. Paul	J. B. Johnson—1	E
Signal Hill	A. M. Hagler—2	S
Slavonic Mission	F. M. Van Treese—2	E
State Street	A. A. Hagler—3	D
Edwardsville	W. H. Poole—5	E
Elsah	T. H. Roddey—1	S
Freeburg	Henry Heyer—2	D
Gillespie & Benld	C. H. Spragg—1	E
Glen Carbon	R. N. Kean—1	D
Godfrey	Greenlee Calvert—3	E
Grafton	E. W. Barrett—1	E
Granite City—(Dewey Avenue)	E. F. Williams—1	E
Niedringhaus Mem.	Robt. Morris—1	E
Hamburg		Supply
Hartford	R. B. Tolbert—1	S
Jerseyville	L. W. Porter—2	E
Kane	A. G. Emmons—1	S
Lebanon	O. B. Allen—1	E
Madison & Venice	J. W. A. Kinison—2	E
Marissa	O. B. Kinsey—1	E
Medora & Fidelity	George Fidler—1	E
Mt. Olive	G. H. Billings—1	P
O'Fallon	O. F. Whitlock—3	P
Plainview	Charles L. Dawdy—1	S
Shipman & Piasa	E. G. Wining—3	E
St. Jacob & Shiloh	Ernest Mathis—2	P
Staunton	M. A. Souers—2	E
Tilden	J. W. Britton—2	E
Troy	L. W. Cralley—2	P
Waterloo & Caseyville	W. C. Walton—4	E
Wood River	Samuel Thero—2	E

MT. CARMEL DISTRICT

C. C. HALL, Sup't., 1715 Broadway, Mt. Vernon, Ill.

Albion	C. W. Hall—3	E
Benton	O. L. Markman 1—	E
Bellmont	A. A. Ferrell—1	E
Bethel—(Carmi)	H. W. Smoot—1	E
Beulah Heights—(Eldorado)	J. F. Brown—3	S
Big Prairie—(Epworth)	Samuel Albrecht—1	E
Browns	S. O. Sheridan—1	S
Brownsville	C. H. Carlton—2	S
Carrier Mills	N. C. Henderson—2	D
Carmi	W. T. Morris—2	E
Christopher	J. C. Kinison—2	E
Crossville	H. A. Joachims—1	P
Dahlgren	W. E. Bush—2	E
Eldorado	W. M. Brown—2	E
Enfield	R. O. Clements—1	E
Equality	L. G. Beers—2	E
Frankfort Heights	C. S. Barnet—2	E
Fortney	R. O. Etherton—2	S
Galatia	T. C. Stokes—2	E
Grayville	W. A. Sharp—2	E
Greenwood—(Benton)	C. A. Sullivan—1	E
Harrisburg	J. H. Davis—1	E
Ina	J. E. Lamb—2	P
Macedonia	Charles Mays—1	S
Maunie	W. J. Leslie—2	D
McLeansboro	W. E. Bennett—4	E
McLeansboro Circuit	L. T. Vise—1	S
Mill Shoals	L. M. Hight—2	E
Mt. Carmel	C. L. Peterson—3	E
Mt. Vernon		
Epworth	W. E. Lamp—2	E
First Church	M. C. Foltz—3	E
Wesley	E. E. Montgomery—2	E
Circuit	Charles Ramsden—7	E
Norris City	C. M. Prince—2	D
Omaha	A. O. Hallam—2	E
Opdyke	Philip Newman—1	S
Orient	S. F. Clarkson—1	S
Ridgeway	J. H. Davidson—3	E
Royalton	W. T. Armstrong—1	S
Sesser	Mayo Bowles—1	P
Shawneetown	G. W. Hanks—1	E
Valier	D. R. Luke—1	S
Waltonville	T. J. Wilson—1	E
Wayne City	John Taylor—1	S
West Frankfort	J. M. Adams and A. M. Labhardt—2	
Ziegler	T. E. Harper—1	E

OLNEY DISTRICT

J. G. Tucker, Sup't. Olney, Ill.

Allendale	E. U. Yates—2	P
Bible Grove	J. G. Harmon—1	E.S
Bone Gap	G. H. Hall—2	E
Bridgeport	W. J. Fahnestock—2	E
Calhoun	J. N. Presley—2	E
Chauncey	L. G. Murray—1	D
Cisne & Rinard	Virgil Gould—1	E
Claremont	J. R. Harshbarger—1	S
Clay City	O. O. Maxfield—1	E
Dieterich	C. J. Streubing—1	E
Fairfield—First Church	C. B. Latimer—2	E
Circuit	E. H. Cissna—2	D
Flat Rock	T. B. McClain—2	E
Flora	W. I. Terhune—2	E
Friendsville	James McNabb—2	E
Geff	E. L. Lawler—1	P
Golden Gate	H. M. Galbraith—1	P
Hutsonville	H. B. Shoaff—4	E
Iuka	C. R. Wise—1	D
Johnsonville	Wm. Cissna—1	S
Lawrenceville	C. B. Whiteside—3	E
Louisville	P. B. Brown—2	D
Mt. Erie	J. L. Miller—1	E
Newton	S. D. Berst—2	E
Noble	J. W. Tucker—3	E
Oblong		
Central Church	G. A. Dunn—3	E
Circuit	C. E. McDuffee—1	D
Olney	L. Smith—5	E
Palestine	C. C. Cullison—3	E
Palestine Circuit	O. H. Young—1	P
Pinkstaff	C. S. Mundell—1	E
Robinson	L. S. McKown—3	E
Sailor Springs	Roy Matthews—2	S
St. Francisville	C. G. Bundy—1	E
Sumner	Fay Marriott—1	E
Sumner Circuit to be supplied.		
West Liberty	C. W. Brummit—1	S
West Salem	Ernest Shepherd—1	S
Wheeler	J. E. Owen—1	S
Willow Hill to be supplied.		
Yale	J. S. Hall—1	ES

SPECIAL APPOINTMENTS.

G. E. McCammon, President of McKendree College member of Lebanon quarterly conference.

W. C. Walton, Professor in McKendree College, member Waterloo and Caseyville quarterly conference.

L. J. Mitchell and Otto Horsley Conference Evangelists members of Mt. Vernon First Church quarterly conference and Vandalia quarterly conference respectively.

J. Y. Reid Sup't. of Methodist Orphanage member of Marion quarterly conference.

C. W. Moorman, Y. M. C. A. member of Centralia First Church quarterly conference.

A. F. Zimmerman, Missionary to South America.

J. W. Nave, Missionary to India.

Left without appointment to attend school: D. W. Shipp, Olney quarterly conference; C. H. Todd, Enfield quarterly conference; A. W. Hendrix, St. Jacob quarterly conference; L. R. Seymore, Mt. Vernon Ct. quarterly conference; R. E. Buford, East St. Louis First Church quarterly conference.

Miss Blanch Kinison assigned to Slavonic Mission Deaconess.

PROBATIONERS

Mitzel, Oscar, Irvington	First
Vanbibber, Walter	First
Wahl, M. J., Alton	First
Stelzriede, F. C., Lebanon	First
Billings, G. H., Mt. Olive	First
Cralley, L. W., Lebanon	First
Joachims, H. A. Crossville	First
Bowles, Mayo, Sesser	First
Galbraith, H. M., Golden Gate	First
Harris, F. E., Bunker Hill	First
Wharton, V. L., Donnellson	Second
Spreckelmeyer, O. R., Huey	Second
Howe, R. R., Shobonier	Second
Whitlock, O. F., O'Fallon	Second
Mathis, Ernest, Lebanon	Second
Lamb, J. E., Ina	Second
Yates, E. U., Allendale	Second
Lawler, E. L., Geff	Second
Young, O. H., Palestine	Second

SUPPLIES

G. W. Kenner	Beaucoup	A. G. Emmons	Kane
J. T. Clowe	Beaver Creek	Charles L. Dawdy	Plainview
C. C. Yeck	Greenville, R.F.D.	J. F. Brown	Beulah Heights
Irvin Smith	Watson	S. O. Sheridan	Browns
L. L. Vaughn	Bloomfield	C. H. Carlton	Brownsville
J. B. Jones	Creal Springs	R. O. Etherton	Carmi, R.F.D.
T. J. Isaacs	Eddyville	Charles Mays	Macedonia
C. A. Pitman	Elco	L. T. Vise	McLeansboro
W. B. White	Herrin	Philip Newman	Opdyke
Samuel Anderson	Joppa	S. F. Clarkson	Orient
George Hammons	Makanda	W. T. Armstrong	Royalton
C. L. Coleman	Olive Branch	D. R. Luke	Valier
O. L. Trail	Reevesville	John Taylor	Wayne City
J. P. Tucker	Thebes	J. R. Harshbarger	Claremont
Lewis Jones	Thompsonville	William Cissna	Johnsonville
A. M. Hagler	East St. Louis	Ray Matthews	Sailor Springs
T. H. Roddy	Elsah	C. W. Brummit	West Liberty
R. B. Tolbert	East Alton	J. E. Owen	Wheeler

Daily Proceedings

FIRST DAYS' SESSION

Wednesday, September 21, 1921.

The Southern Illinois conference of the Methodist Episcopal church convened in its Seventieth session in the First Methodist Episcopal church, Mt. Vernon, Illinois at 8:00 a. m. Bishop Joseph F. Berry, presiding.

At the request of Bishop Berry, the District superintendents and pastor of the church assisted in administering the sacrament.

Roll Call. The secretary of the former conference called the roll and the following brethren answered to their names:

J. M. Adams, Samuel Albrecht, Charles Atchinson, E. W. Barrett, C. S. Barnett, J. A. Bell, W. E. Bennett, S. D. Berst, L. G. Beers, C. E. Bovard, F. C. Brown, W. W. Brown, W. R. Bradley, J. W. Britton, W. C. Bruce, Greenlee Calvert, J. W. Campbell, Theodore Cates, E. T. Carroll, E. H. Cissna, O. H. Clark, R. O. Clements, O. E. Connett, Earnest Connett, L. Cramp, Eli Crouse, J. W. Cummins, J. B. Cummins, J. S. Cummins, W. L. Cunningham, C. C. Cullison, O. F. Culver, G. W. Dame, J. H. Davis, J. H. Davidson, J. S. Dever, J. W. De Weese, G. E. McCammon, T. B. McClain, L. S. McKown, G. A. Dunn, W. R. Evans, Geo. Fidler, J. W. Flint, I. G. Flick, M. C. Foltz, A. C. Geyer, P. R. Glotfety, G. R. Goodman, V. N. Gould, S. P. Groves, C. C. Hall, J. S. Hall, G. H. Hall, C. H. Hall, A. O. Hallam, J. G. Harmon, G. W. Hanks, T. E. Harper, P. H. Hearn, L. M. Hight, B. A. Hoar, J. B. Johnson, J. W. Jackson, Marion Jackson, W. W. Kemper, J. C. Kinison, O. B. Kinsey, W. E. Lamp, W. J. Leslie, L. M. Leyerle, M. H. Loar, T. A. Martin, O. L. Markman, L. A. Magill, S. A. Mathews, L. R. Mauk, O. O. Maxfield, J. W. McNeill, W. H. McPherson, L. J. Mitchell, W. T. Morris, Robert Morris, S. A. Morgan, E. E. Montgomery, J. T. Murkin, C. L. Peterson, G. R. Phelps, E. C. Phillips, E. R. Poore, L. W. Porter, J. N. Presley, Charles Ramsden, A. R. Ransom, J. Y. Reid, W. L. Rhein, W. D. Richardson, Ressho Robertson, J. E. Shafer, W. A. Sharp, D. W. Shipp, H. B. Shoaf, C. D. Shumard, J. R. Slaten, Laurence Smith, S. S. Smith, M. A. Souers, T. B. Sowers, C. H. Spragg, T. C. Stokes,

C. J. Struebing, O. W. Tate, J. A. Taylor, W. I. Terhune, Samuel Thero, C. S. Tritt, J. G. Tucker, J. W. Tucker, F. M. Van Treese, J. W. Webster, C. B. Whiteside, W. H. Whitlock, H. N. Wills, F. O. Wilson, L. C. Wilkin, E. G. Winger, C. R. Wise, Owen Wright, C. R. Yost, H. H. Young.

Probationers—W. E. Browning, J. E. Lamb, C. W. Smith, O. R. Spreckelmeyer, O. H. Young, P. B. Brown, C. C. Dawdy, A. A. Hager, N. C. Henderson, Henry Heyer, R. N. Kean, Lester Seymore.

Hon. Charles R. Keller, Mayor of the city, gave an address of welcome and Judge Albert Watson extended the same courtesy in behalf of the church. Response by Bishop Berry.

L. W. Porter delivered the memorial sermon.

C. C. Hall presented a resolution directing the secretary to send a telegram expressing sympathy of conference to F. M. Hedger, Deaconess Hospital, St. Louis, Mo.

On motion of J. G. Tucker the secretary was authorized to send greetings of the conference to William Powis of Olney, Illinois.

The time for adjournment was fixed for 12:30 p. m.

Dr. W. S. Bovard, secretary of Board of Sunday Schools was introduced and addressed the conference.

The character of J. A. Taylor District Superintendent was passed.

The character of C. C. Hall District Superintendent was passed and he read his report.

The character of J. G. Tucker, District Superintendent was passed and he read his report.

The character of Ressho Robertson, District Superintendent was passed and he read his report.

C. C. Hall spoke a few words relative to the death of Brother J. H. Ford and stating that he conveyed the sympathy of the conference to Sister Ford in her bereavement.

Dr. S. H. Kirkbride representing the American Bible Society was introduced and addressed the conference.

Dr. E. M. Conover was introduced and addressed the conference in the interest of the Centenary Reconstruction policy.

On motion of C. D. Shumard the selection of the place for holding the next session of the conference was made the order of the day for 10 a. m. Friday.

Dr. Harris Franklin Rall was introduced to the conference.

On motion of W. L. Rhein the printed program was adopted as the official program.

Announcements were made and the benediction was pronounced by Bishop Berry.

SECOND DAYS' SESSION

Thursday's Session, September 22, 1921.

Session opened at 8:30 with devotions led by Bishop Berry after which the Bishop gave an inspiring address.

Minutes of Wednesday's session were read and approved. List of members who did not answer to their names yesterday was called and the following responded:

R. E. Buford, C. W. Campbell, N. B. Cooksey, J. C. Foutz, H. O. Hiser, Otto Horsley, J. W. A. Kinison, C. B. Latimer, J. E. McCracken, E. H. McKenzie, J. L. Miller, G. A. Seed, Wm. E. Shaffer, H. W. Smoot, G. C. Streubing, H. R. Wardell, S. W. Webb, W. G. Wigham, M. C. McNabb, T. O. Holley, S. M. Spurgeon.

Probationers: W. E. Browning, J. E. Lamb, C. W. Smith, O. R. Sprecklemeyer, P. B. Brown, C. C. Dawdy, A. A. Hagler, Henry Heyer, Lester R. Seymore.

Report—Board of Conference trustees read its report and it was adopted. See report.

Dr. C. C. Hall, president of the Board of Managers of the Children's and Orphans Home reported and the report was adopted. See report.

On motion of C. C. Hall the request to sell the Maryville church property was granted. Board of Managers of the Old Folks Home made its report and it was adopted.

The conference claimant commission was reported by Robert Morris and it was adopted and the commission was discharged with the thanks of the conference.

District Superintendent J. A. Taylor read his report and retired from the district and C. L. Peterson on behalf of preachers on the district made an address and for them presented Brother Taylor a purse of gold. Brother Taylor responded.

M. H. Loar's character was passed and he read his report of the Carbondale district.

The character of all the Elders of the conference was passed. On motion of C. C. Hall, H. F. Oakes and N. S. Lanter were permitted to withdraw from the ministry and N. S. Lanter from the membership of the church.

E. T. Towle, Field Secretary, of the Wesley Foundation was introduced and addressed the conference.

E. T. Carroll was excused from attending Friday's session to attend a funeral.

Dr. H. F. Ralls addressed the conference in the interest of education.

Ressho Robertson presented the conference cane to the Bishop who in turn presented it to the oldest member of the conference, Dr. O. H. Clark. Dr. Clark responded.

Miss Watkins of the Chicago Training School was introduced and addressed the conference.

Miss Britt of the Kansas City Training School was introduced and addressed the conference.

On motion of O. H. Clark the conference cane was placed in the Archives of McKendree College during his life time.

Ressho Robertson presented (on behalf of Rev. D. A. Perrin), a book entitled "The Generation of the Perrin Family, and Relations to be filed in the Archives of the conference.

Announcements were made.

Dr. G. E. McCammon addressed the conference in the interest of McKendree College.

On motion of W. H. Poole copies of the minutes of the conference presented by Hiram Sears in 1917 were ordered bound and placed in the Archives of the conference.

Benediction was pronounced by Dr. O. H. Clark.

THIRD DAYS' SESSION

Friday, September 23, 1921.

Conference session opened at 8:30 a. m. Devotions conducted and address given by Bishop Berry.

The following brethren who have been transferred into the conference were introduced to the conference: Francis L. Geyer, W. A. Reese, T. J. Wilson, O. B. Allen, C. J. Bundy, E. F. Williams, W. P. McVey, Fay Marriott, C. S. Mundell.

J. W. Cummins, chairman of the Board of Examiners addressed the conference in the interest of the undergraduates and on motion by him "All persons in the course of study are required to attend the summer school for undergraduates at Lebanon."

Resolution—RESOLVED, That each pastor whose cash salary is \$1500.00 and above shall take an offering of not less than \$5.00, nor more than \$10.00 to assist in defraying the expenses of the Summer School of Theology.

Motion.—On motion of Ressho Robertson the conference was authorized to institute a graduate school for post graduate work for its members. On motion of O. L. Markman, a committee of five was appointed to formulate an expression on disarmament and world peace.

The following were appointed for Carbondale district: O. L. Markman; Centralia District, J. S. Cummins; East St. Louis District, E. M. Barrett; Mt. Carmel District, W. E. Bennett; Olney District, C. B. Latimer.

Motion by J. G. Tucker that there be referred to the same committee the preparation of a resolution touching the Smith Towne Bill, pending in Congress concerning the establishment of a National Department of Education with a cabinet officer in charge. On motion of C. C. Hall, Charles Atchinson was referred to the committee on Conference Relations for change of relation from effective to retired.

Reports. Dr. F. M. VanTresse, Secretary of the conference claimant endowment fund, read his report and it was adopted.

J. C. Kinison, Secretary of the conference claimant society reported.

He also read the Treasurer's report and both were received.

Order of the Day was called and the following places were placed in nomination as places for holding the next session of the annual conference:

Alton, Vandalia, Eldorado and Centralia.

Alton receiving the highest vote was chosen and on motion of W. M. Brown was unanimously selected.

Class for admission into full membership in conference was called—namely “Paul B. Brown,” Winfield L. Hanbaum, Henry Heyer, Newton C. Henderson, Albert S. Hagler, Roy N. Kean, Lester R. Seymore, Gustav A. Winker, Clarence W. Smith, Claude C. Dawdy and after answering the disciplinary questions and report of the registrar and recommendation of the committee on conference relations. They were admitted into full membership and elected to Deacons’ Orders. On motion of Resso Robertson, Harry De Lapp was discontinued.

Elmer H. Cissna, F. M. Hedger, R. E. Buford, Arthur E. Burton, Wm. R. Evans, Arthur W. Hendrickson, Wellington Huntsberry, J. O. Richardson, M. L. Watson, S. W. Webb, Rudolph Wise were continued in third year’s course of study. C. M. Prince, Walter J. Leslie, L. G. Murray, W. E. Bush, Loren E. Page were advanced to the studies of fourth year. R. O. Clements was graduated from the course of study. W. E. Shaffer, J. L. Miller and Merritt A. Souers were graduated from the course of study and elected to Elders Orders.

A. F. Zimmerman was graduated from the course of study under the Seminary rule.

Charles M. Ramsden’s conference relation was continued as effective.

On motion of C. C. Hall, E. F. Hicks case was continued as last year.

On motion of J. G. Tucker the secretary of the conference was asked to send a telegram of greeting to Wellington Huntsberry.

The case of S. W. Webb was referred to committee on conference relations.

On motion of J. A. Taylor, John W. Ellis was discontinued.

Advanced to Studies of Second Year: J. E. Lamb, J. E. Lawler, Orvil Spreckelmeyer, Omar Whitlock condition of studies; Clyde H. Todd, Earl U. Yates, Olin H. Young, E. L. Mathews, W. E. Browning (condition of studies); L. W. Crally, (continued 1st year).

Dr. J. W. Hancher of Board of Education was introduced and addressed the conference.

Miss Winifred Willard director of Publicity of Educational Campaign was introduced to conference. Committee of Freedmen’s aid read report.

Announcements.

Benediction by Dr. J. W. Hancher.

FOURTH DAY

SATURDAY'S SESSION, SEPTEMBER 24, 1921.

At 8:30 a. m. the devotional service was conducted by Bishop Joseph F. Berry, after which he gave a morning talk on "Personality."

On motion of J. A. Taylor, J. W. Ellis was continued in the studies of the first year.

J. W. Cummins moved that all members in the second year's course of study be excused from serving on the Statistical or Treasurer's Boards.

Report: W. H. Whitlock read the report of the Southern Illinois annual conference Board of Education and after discussion it was adopted. See report.

W. H. Whitlock moved that the Orphanage offering be taken this year on Christmas Sunday. Adopted.

C. E. McDuffee was admitted into full membership and elected to Deacons' Orders. The following were continued in the Supernumerary relation.

1st year—S. W. Webb.

3rd year—A. E. Bunton, W. O. Finks.

4th year—J. O. Manning, W. G. Wigham.

6th year—George Hoots.

8th year—W. L. Jones, L. C. Wilkin.

Relation of the following persons was changed from effective to retired. Charles Atchison, J. G. Harmon and H. H. Young.

The following were continued in the Retired relation:

Who are the Retired Ministers? C. B. Besse, J. E. Burke, D. W. Baker, W. R. Bradley, C. W. Campbell, L. Cramp, O. H. Clark, N. B. Cooksey, J. G. Dee, John W. Deweese, W. W. Edwards, Z. J. Farmer, J. W. Flint, W. H. Gannaway, S. P. Groves, Wellington Huntsberry, J. S. Hall, B. A. Hoar, D. T. Harris, H. O. Hiser, J. T. Huffman, J. W. Jackson, W. Kiesling, H. L. Merrick, J. T. Murkin, J. W. McNeill, M. C. McKown, W. C. Macurdy, Edwin H. McKenzie, J. E. Nickerson, J. C. Orr, D. A. Perrin, William Powis, J. W. Smith, H. W. Smoot, G. A. Seed, Albert Vandaveer, G. W. Webber, G. M. Whitzell, R. D. Woodley, A. Yingst.

On motion of Ressho Robertson the character of C. W. Morman was passed with request that he be appointed to Y. M. C. A. work and be requested to appear at the next conference to show reason why he should not be located.

J. O. Richardson's relation was changed from Supernumerary to effective.

Bishop announced draft from chartered fund of \$35.00 from the book concern \$2796.00. Board of conference claimants \$200.00.

W. H. Poole moved that the conference relation committee be instructed to ask the retired ministers to insert in their report the number of effective years they have been serving in the church.

On motion of C. C. Hall, W. L. Jones was continued in the Supernumerary relation.

The Bishop was requested to appoint Leroy J. Mitchell and Otto Horsley conference evangelists.

Steven W. Web's relation was changed from effective to Supernumerary.

Wm. D. Simmons and Washington H. Wilcox were received into full membership in the conference and their orders as Elders recognized from the M. E. church south.

Arnold A. Ferrell was received into full membership and his orders as an Elder in the Cumberland Presbyterian church recognized.

Edwin C. Ryan was elected to local Deacons Orders.

On motion of J. G. Tucker S. V. Smith was referred to the committee on conference relations. On motion of Ressho Robertson, George W. Hoots relation was continued the same as last year.

On motion of J. G. Tucker the Secretary, C. D. Shumard was made publisher of next year's minutes.

The following brethren were introduced to the conference: Dr. C. E. McCornell, Dr. Earl C. Wright, Assistant Editor of the Central Christian Advocate and Dr. J. W. Wright, Secretary of the St. Louis Area.

W. H. Whitlock read the report of the committee on Finance and it was adopted.

On motion of Ressho Robertson rule 14 of the minutes was suspended. The following were continued in supernumerary relation. George W. Hoots, J. O. Manning.

Announcements were made and on motion of C. C. Hall the conference adjourned to meet at two o'clock this afternoon.

FOURTH DAY

AFTERNOON SESSION

Session opened at 2:00 p. m. with Bishop Berry in the chair.

Report of conference Board of Education. See report. Report on bible cause was handed in. (See report).

On motion of C. C. Hall the following were admitted on trial:

Mayo Bowles, Walter W. Vandiver, Frank E. Harris, Frederick C. Stelzriede.

George H. Billings readmitted on trial in the conference and placed in the studies of second year.

Robert R. Howe was readmitted on trial and placed in studies of second year.

Scott V. Smith was elected to Deacons orders.

W. E. Browning on motion of O. C. Hall was elected to Deacons orders and placed in third years' course study.

J. H. Davis spoke words of gracious appreciation of the six years work of Dr. C. C. Hall on the East St. Louis district.

Brother Hall responded in tender words to the pastors on the district and with his wife at the altar of the church spoke of her great source of comfort and strength to him in his ministry.

The Bishop spoke beautifully to them.

Dr. J. W. Wright addressed the conference in the interest of the Centenary work.

Dr. Earl C. Wright addressed the conference in the interest of the Central Christian Advocate.

On motion of C. C. Hall conference adjourned to meet at 8 a. m. Monday and adjournment 10:30.

STANDING RULE 10.

No one in the second years' course of study shall be placed on either the Statistical or Treasurer's force.

FIFTH DAY

SUNDAY, SEPTEMBER 25, 1921.

2:00 p. m. Devotional services having been conducted, Bishop Berry took the chair.

Ordination of Elders. The following were ordained as Elders by Bishop Berry, assisted by the District Superintendents: James L. Miller, William E. Shaffer, Merritt A. Souers.

Ordination of Deacons—The following were ordained as Deacons by Bishop Berry assisted by the District Superintendents: Paul B. Brown, William E. Browning, Claude C. Dawdy, Winfield L. Hanbaum, Newton C. Henderson, Henry Heyer, Albert A. Hagler, Roy N. Kean, Clinton E. McDuffee, Lester R. Seymore, Clarence W. Smith, Gustav A. Winker.

After singing a hymn, Bishop Berry pronounced the benediction.

SIXTH DAY

MONDAY, SEPTEMBER 26.

Conference opened at 8:00 a. m. and devotions conducted by Bishop Berry, prayer by Dr. O. H. Clark.

Minutes of Saturday's sessions read and approved.

Report of the Board of Stewards was read by C. B. Whitesides and it was approved.

On motion of W. H. Poole the District Superintendents were asked to apportion to each charge an amount equal to ten per cent of pastor's cash salary for Conference Claimants.

C. C. Hall read a resolution expressing the appreciation of the District Superintendents of the presence and administration of the conference by Bishop Berry, also their appreciation of the helpfulness of the resident Bishop, William A. Quayle, D.D., L.L.D., which was unanimously adopted.

The Committee on Resolutions read report which was adopted. See report.

C. C. Hall read the list of Standing Committees for the year.

The following transfers in were announced: Francis L. Geyer, W. A. Reese, T. J. Wilson, O. B. Allen, C. G. Bundy, E. F. Williams, W. P. McVey, Fay Marriott, C. S. Mundell.

The transfers out of the following were announced: J. W. Campbell, J. W. Coontz, L. C. Cutler, A. C. Geyer, E. R. Poore, J. D. Shaddrick, V. B. Sullins, H. R. Wardell, Ralph Wakefield, J. E. Willey, G. A. Winker.

F. L. Geyer read the report of the Committee on Sunday Schools and it was adopted. (See report).

The report of the Board of Conference Trustees was read by Resso Robertson and was adopted. (See report).

Special Privilege—On motion of C. C. Hall the Standing Rule relative to the reference of change of relation was suspended in the case of J. A. Taylor and he was granted the retired relation.

The report of the Committee on Temperance was presented by Robert Morris and was adopted. (See report).

O. E. Connett, Treasurer of the Conference read his report which was adopted. (See Treasurer's report).

L. A. Magill, Statistician, read his report and it was adopted. (See report).

C. C. Hall presented three constitutional questions sent down from the General Conference to be voted upon by the Conference. Vote resulted as follows: First—Change of Ratio of General Conference representation, seventy-six votes for the amendment and two against.

2nd—Change of name of Quarterly to Local Conference, seven voted for the change and ninety-six against.

3rd—For admission of laymen to the Annual Conference, the vote on the defective recommendation was none for and ninety-seven against.

On motion of C. C. Hall standing rule ten was repealed.

The committee on Sabbath observance presented its report which was adopted. (See report).

The report of the Deaconess Board was read by W. H. Whitlock and was adopted. (See report).

The report of Home Missions and Church Extension was read by G. A. Dunn and was adopted. (See report).

On motion of O. F. Culver the Secretary was authorized to edit all reports.

Committee on Epworth League made report and it was adopted. (See report).

The report of the Woman's Foreign Missionary Society was presented and adopted. (See report).

J. W. Cummins presented the report of the Committee on Resolutions which was adopted. (See resolutions).

J. Y. Reid, Superintendent of the Methodist Orphanage addressed the Conference in the interest of that institution.

On motion of W. H. Poole the minutes are to be distributed on the same basis as last year.

F. O. Wilson spoke in the interest of the Epworth League Institute held at McKendree College.

W. H. Whitlock presented another resolution and it was adopted. (See resolution).

C. C. Hall read the list of Conference examiners. Adopted.

On motion of O. L. Markman the printed minutes was adopted as the Official Minutes.

O. E. Connett was elected Treasurer for next year.

C. S. Mundell was announced transferred in from the Nebraska conference.

After prayer by the Bishop and reading of the appointments the Conference adjourned.

Certificate of Ordination.

This certifies that on Sunday, September 25, 1921, at Mt. Vernon, Illinois, under elections of the Southern Illinois Conference, I ordained as Deacons:

Paul B. Brown	Henry Heger
W. E. Browning	Roy N. Keau
Claude C. Dawdy	Clarence W. Smith
Winfield Haubann	Scott V. Smith
Albert A. Hagler	Clinton E. McDuffee
Newton C. Henderson	Lester R. Segmore
Gustav A. Winker	E. C. Ryan

And assisted by Elders, I ordained as Elders:

James L. Miller	William E. Shaffer
Merritt A. Souers	
	Joseph F. Derry

Reports of Committees

PASTORAL ADDRESS

To the Pastors and Members of the Southern Illinois Conference

GREETINGS:—

We, your fellow laborers rejoice greatly, both in the marvelous success that has attended your labors of love, and in the glorious triumphs that have been achieved by our Zion during the past year.

In order that the Kingdom may be brought apace and hastened in its arrival, we exhort first that the proper attitude be taken by the church toward the problems of our day.

The world is struggling to rebuild for itself, after the welter of war, a new life.

In this reconstruction period we meet many difficulties. The back wash of the great war has carried with it economic depression, unemployment, famine, crime, anarchy, industrial war, international jealousy and strife.

The church must not be indifferent; to sit supinely and rejoice that we are secure within the cleft of the Rock of Ages, while the whole world battles with the storm, is high treason to our Christian trust. Neither must we take the attitude of the premillennialists who gloat over these evils as proof positive that their theory of a catastrophic end of this world is at hand. Such an attitude as that is a travesty on the spirit of Christ who wept over the decadence of Jerusalem.

We Methodists believe in the free moral agency of man and not in fatalism. A field of ripened, falling, rotting grain is not a challenge to Methodism for a torch and holocaust but for keen sickles and efficient reapers.

Therefore, in view of the startling statistics that 35000 protestant pulpits are vacant, that both home and foreign mission fields are calling for workers, both lay and clerical, we exhort Methodist parents to pray the "Lord of the Harvest" to send forth laborers into the harvest and set to work to help the Lord answer their prayers, by themselves dedicating their children to Him for service.

"Finally brethren be strong in the Lord and in the power of his might." "Put on the whole armour of God." "Quit you like men." "Be Strong!"

“Now unto Him that is able to keep you from falling, and to present you faultless before the throne of God, be honor and glory and dominion, as it was in the beginning, is now, and ever shall be, world without end.” Amen.

W. I. TERHUNE,
C. L. PETERSON.

RESOLUTIONS.

It is frequently stated that the Annual Conference brings benefit and some blessings to the city and to the church that entertains it. We trust that this is true. However that may be we are sure that the Conference itself is under obligations for many benefits that it receives, Therefore be it

RESOLVED, That we express our sincere gratitude to all those who by their labors and devotion have made our visit here so pleasant and profitable.

To B'shop Joseph F. Berry for his heartening messages and brotherly spirit in presiding, so appealing to us that we would receive with delight his return.

To Dr. Harris Franklin Rall for the inspiration and mental stimulation of his Christian and scholarly addresses. His return is desired:

To the pastor, the Rev. M. C. Foltz and his people and those of the city who by their painstaking care and generous hospitality have contributed so largely to our material and social pleasure and comfort in this visit:

To the Secretaries and other official staffs who in self-forgetfulness have labored that the business interests of the Conference be properly cared for.

J. H. DAVIS, Chairman,
O. B. KINSEY, Secretary.

Mt. Vernon, Illinois, September 26, 1921.

The District Superintendents desire to present the following resolutions:

First—We hereby extend our thanks and express the deep gratitude of our hearts to the Board of Bishops for assigning the Rev. Bishop Joseph F. Berry, D.D., L.L.D., our senior chief pastor to preside at this session of our Conference.

Bishop Berry has endeared himself to us by his wise counsel—his tender dealings with all who sought to see him—his continued beaming countenance, the complete absence of irritation on his part.

The grace that has characterized his presidency of this conference, his brotherliness to ministers and laymen, the great and inspiring morning addresses, and the wonderful eloquent soul stirring gospel sermon on Sunday have all combined to win our hearts completely.

In this way we desire to express to Bishop Berry our great love and deep appreciation of his presence and presidency of this conference and voice the deep desire of our hearts that he may again be appointed to preside over the Southern Illinois Conference.

Second—While we were grieved because of the suffering during the year of our Resident Bishop, who for a time was confined in the hospital in St. Joseph, Mo., we are rejoicing that he is now able for full duty and service. We hereby express our love and esteem for Bishop Quayle, our great radiant, joyous wonderful leader and Apostle of our Lord, and pledge to him our loyalty and willingness to serve with him for the advancement of the area and the glory of God. We pray God's blessings to continue to rest upon him and keep him in health and give success to all his plans.

M. H. LOAR,
RESSHO ROBERTSON,
C. C. HALL,
J. A. TAYLOR,
J. G. TUCKER.

REPORT OF THE BOARD OF TRUSTEES OF THE SOUTHERN ILLINOIS CONFERENCE METHODIST EPISCOPAL CHURCH. REPORT NO. 2.

The Board met in regular session in Mt. Vernon, Illinois, Friday, September 23, at 1:30 p. m. Members present—F. M. Van Treese, C. C. Hall, J. S. Cummins, M. C. Foltz and Ressho Robertson.

The Board makes the following recommendations to the Annual Conference:

First—That J. S. Cummins and M. C. Foltz be re-elected by the conference to membership in the Board of Trustees for a term of three years. So that the Board will stand as follows:

Members elected in 1919 term expiring in 1922, C. C. Hall and F. O. Wilson.

Members elected in 1920 term expiring in 1923, F. M. Van Treese, G. E. McCammon, Ressho Robertson.

Members elected in 1921 term expiring in 1924, J. S. Cummins and M. C. Foltz.

Second—That C. C. Hall be appointed to represent the

Board of Trustees on the Board of Managers of the Orphans' and Childrens' Home at Mt. Vernon.

Third—That F. O. Wilson be appointed to represent the Board of Trustees on the Board of Managers of the Old Folks' Home in St. Francisville.

The chairman appointed C. C. Hall and M. C. Foltz as an Auditing Committee to audit the Treasurer's books.

The Board organized for the new Conference year by the election of F. M. Van Treese as chairman, G. E. McCammon as Treasurer and Resso Robertson as Secretary.

EPWORTH LEAGUE

We rejoice for the word that comes through the District Superintendents of increased interest in the Epworth League and its work. It is our sincere conviction that neglect at this point, today, means disaster to the Church of tomorrow.

Therefore we recommend,

1. That careful attention to the Leagues be given by the pastors and by the Superintendents, in their visits, encouraging them and planning with them to put over the League Program.

2. That pastors be diligent in the promotion of the Junior Epworth League as the Children's Training Classes for church membership.

3. That the McKendree Institute be recognized as our Official Institute and that Superintendents and Pastors all co-operate to secure an attendance of the young people from every church in the Conference, and especially where no League exists that young people be sent by the church to obtain vision and equipment for the conduct of the same.

4. That the Conference Board of Epworth Leagues consist of a Conference President to be nominated by the Committee on Epworth Leagues and elected by the Conference; the Presidents of the respective districts, and the District Superintendents, ex-officio. These to co-relate the work of the Conference; to arrange the anniversary each year at Conference; and to have oversight of such other things as may be of common interest.

5. That Rev. F. O. Wilson be elected Conference President for the ensuing year.

C. L. PETERSON,
P. R. GLOTFELTY.

REPORT OF CORRESPONDING SECRETARY OF THE CONFERENCE CLAIMANTS ENDOWMENT SOCIETY OF THE SOUTHERN ILLINOIS CONFERENCE.

Dear Fathers and Brethren:—

At the Conference held in Mt. Vernon in 1915, Bishop Thirkield, presiding. A commission of ministers and prominent laymen of the Conference were appointed to conduct an intensive campaign for a permanent endowment fund, the interest of which was to take better care of our Retired Ministers, their wives and the widows of deceased preachers with their dependents.

Soon after conference the Commission began holding conventions in every district prepared and distributed literature.

Collections were not taken for the fund until February, 1916.

This method of taking pledges continued throughout the six years, until \$80,000 in pledges were secured.

Some of the results of this campaign up to date are as follows:

Of the \$80,000 pledged we have collected from pledges and special gifts \$52,044. We have issued Life Annuity Bonds for \$57,000. There has been paid to the Endowment Fund in cash from bequests \$4,292, until we have \$113,000 in cash in treasury in interest bearing funds.

We have uncollected individual pledges \$9,756 and pledges from Quarterly Conferences, Official Boards and other organizations of the church \$16,202. Total uncollected pledges, \$25,916.

Assets of the Conference Claimants Society are as follows:

Cash in Treasury	\$113,000
Uncollected pledges	25,960
Ruth Franklin Estate, due Jan'y. 1, 1922.....	3,500
Geneve Marshall, will carried in probate.....	2,000
The Sarah J. Snell Memorial Fund	2,500
The House and Lot in Olney	1,500
Total assets	<u>\$145,460</u>

We have had the hearty co-operation from Bishop Quayle, all the District Superintendents, gifted Laymen and other Pastors.

We started out to raise \$100,000 the next year the goal was made \$200,000. We have more than reached our first objective, but we need even more than the \$200,000. We have some encouraging prospects for the future. We have several wills reported written by laymen in favor of the Endowment Fund. Two large

estates have this year been written in favor of our great cause. One for \$20,000, the other for from \$75 to \$100,000.

If I am continued as Corresponding Secretary, I earnestly request your cooperation in collecting the remainder of the uncollected pledges especially those made by organizations. I would request that you send me names of prospective givers both in cash or other pledges, Life Annuity Bonds or those you think ought to make wills in favor of our great cause.

Respectfully submitted,
F. M. VAN TREESE, Corresponding Secretary.

CONFERENCE CLAIMANTS SOCIETY.

The Conference Claimants Society of the Southern Illinois Conference met in the First Methodist Church in Mt. Vernon, Illinois, on the 21st day of September, 1921 at 2 p. m. J. M. Mitchell the president of the society in the chair. Present—F. M. VanTreese, W. H. Poole, J. G. Harmon, G. E. McCammon and J. C. Kinison.

F. M. Van Treese read his report as Executive Secretary.

On motion, F. M. VanTreese was requested to keep on file in his office and also send the President and Secretary of the Society a memorandum of the names of those who have made wills to the Society and also the names of those who there is reason to believe that they have remembered the Society in their wills.

The report of the Treasurer, R. J. Tanquary, was read by J. M. Mitchell and also the Auditors report; both were adopted.

The following officers and members were elected for the ensuing year:

Members—F. M. VanTreese, J. G. Harmon, W. H. Poole, G. E. McCammon, J. C. Kinison, ministers.

J. M. Mitchell, H. H. Crosier and R. J. Tanquary, laymen.

Officers of the Board—

President—J. M. Mitchell, Mt. Carmel, Ill.

Secretary—J. C. Kinison, Christopher, Ill.

Treasurer—R. J. Tanquary, Mt. Carmel, Ill.

F. M. VanTreese was elected Executive Secretary at a salary of \$1200 per year to be paid out of the current receipts.

J. C. KINISON, Secretary.

**ANNUAL REPORT OF R. J. TANQUARY, TREASURER OF THE
CONFERENCE CLAIMANTS SOCIETY OF SOUTHERN
ILLINOIS CONFERENCE.**

Total Endowment Fund at time of last report, September 10th, 1920	\$105,114.34
Total receipts from September 10th, 1920, up to September 19th, 1921.....	9,453.35
	<hr/>
Less Rev. F. M. Van Treese' salary	\$114,567.69
	1,500.00
	<hr/>
Less expense	\$113,067.69
	376.37
	<hr/>
	\$112,691.32
Less discount on U. S. bonds sold and invested in bonds bearing higher rate of interest	614.50
	<hr/>
Total Endowment September 19th, 1921.....	\$112,076.82
	<hr/>
Total Annuities	\$ 50,500.00

INCOME AND DISBURSEMENTS. INTEREST FUND.

Income this year from interest	\$7,050.08
Paid on Annuities	3,902.25
	<hr/>
Miscellaneous expense	3,147.83
	76.73
	<hr/>
	3,071.09
Repaid, funds advanced last year	686.38
	<hr/>
Cash on Hand September 19th, 1921	\$2,384.71

**TO THE BOARD OF CONFERENCE CLAIMANTS OF THE
SOUTHERN ILLINOIS CONFERENCE.**

September 19th, 1921.

I hereby certify that I have audited the books of account of R. J. Tanquary, Treasurer of Conference Claimants Endowment Fund and checked the items composing the investments of said fund with said accounts, and that the annexed and foregoing report of said treasurer is a true and correct statement of said accounts, as disclosed thereby.

Dated this the 19th day of September, 1921.

M. WHITE, Auditor.

**SECRETARY'S REPORT OF
METHODIST PREACHERS' BENEFIT ASSOCIATION.**

To the Annual Conference held at Mt. Vernon, Sept. 21-26, 1921.

MEMBERSHIP.

No deaths have occurred this Conference year.

From date of organization, 1911, to 1921:

Total number members received.....	232
Number of deaths.....	14
Number withdrawn, lapsed, and discontinued.....	49
	<hr/>
Total to be deducted.....	63
	<hr/>
Total number effective members, Sept. 21, 1921....	169

FINANCE.

Receipts—

From delinquent Assessments.....	\$ 12.00
From Fines.....	2.00
From New Membership Fees.....	10.00
From Interest on Time Certificate of Deposit,	12.98
From Interest on Liberty Bond.....	4.25
	<hr/>
Total Receipts this Conference year.....	\$ 41.23

Disbursements—

Paid for printing.....	\$ 21.20
Paid for postage, supplies and express.....	3.80
	<hr/>
Total Disbursements this Conference year..	\$ 25.00
Balance for Conference year.....	\$ 16.23
Balance in Treasury at beginning of Con- ference year.....	582.15
	<hr/>
Balance on hand, Sept. 21, 1921.....	\$598.38

For all of the above the Secretary holds Treasurer's Receipts, and the funds are deposited in the Jefferson State Bank, Mt. Vernon, Illinois.

Respectfully submitted,

E. W. BARRETT, Secretary.

THE OLD FOLKS' HOME.

The Board of Managers of the Old Folks Home of the Southern Illinois Conference of the Methodist Episcopal Church presents their annual report, conscious of having rendered a good service during the year. Four members of the Home have been tenderly ministered to in the closing hours of life, and their bodies given Christian burial. Mrs. Nettie Chrissey died February 2, 1921, and her body laid to rest at Springfield, Illinois. Mrs. Martha Griffith, on April 1, 1921, her body being interred at Flora, Illinois. Miss Lizzie Hitt, on May 11, 1921, and her body laid away at Brighton, Illinois. These three were life-members and the expenses of their burial were borne by the church. Mrs. Dora Panhorst, a self-supporting member, died May 15, 1921, and relatives came to the Home to receive the body.

The property of the Home has been improved with new fencing on three sides, a new grape arbor, and terracing the one side of the yard. A conference note, a left-over of the Smithboro settlement, has been paid, note and interest amounting to \$465.25. A small legacy, amounting to \$62.07 has been received from the Mrs. Martha A. Hobbs estate in Mt. Vernon. A \$500.00 Liberty Bond has come to the Home from the government pension received by Mrs. Nellie B. Reeves, a member of the Home.

Financial Report.

Balance on hand Sept. 17, 1920.....	\$ 296.09	
Received from charges.....	3,582.64	
Received from self-support.....	650.00	
Received from miscellaneous sources,	64.24	
Liberty Bond, Mrs. Reeves.....	500.00	
Legacy—Mrs. Hobbs' estate.....	62.07	
Rent and Interest.....	68.38	
TOTAL RECEIPTS.....		\$5,223.42
Paid out to Matron.....	\$ 477.50	
Paid out for repairs.....	187.61	
Paid out for Conference note.....	465.25	
Paid out for Liberty Bond.....	429.29	
Paid out for burial expenses.....	436.20	
Paid out for Home expenses.....	890.17	
Paid out for miscellaneous items....	530.22	
Balance on hand Sept. 10, 1921.....	1,807.18	
TOTAL EXPENSES and BALANCE,		\$5,223.42

Recommendations.

1. That Conference grant the Board power to accept life members.
2. That Conference grant the Board power to accept a very limited number of worthy persons who cannot pay, free.
3. That the Board be allowed to continue to accept self-supporting members.
4. That an amount equal to 2% of the pastor's cash salary be apportioned to the charges for the support of the Home, and that the Sunday just preceeding Thanksgiving be set aside as Old Folks' Home Day, when the offering shall be taken in all the churches in the Conference and the offering be sent to Geo. H. Corrie, Treas., St. Francisville, Ill., immediately following.

Nominations.

For members of the Board of Managers to serve three years—
 Rev. M. H. Loar, Rev. O. L. Markman, Rev. Cecil Bundy, Geo. H. Corrie, Mrs. G. M. Highsmith, Mrs. Ida Gould

RESSHO ROBERTSON, Pres.

J. B. STOUT, Secretary.

REPORT OF THE BOARD OF MANAGERS of the ORPHANS' AND CHILDRENS' HOME OF THE SOUTHERN ILLINOIS CONFERENCE OF THE METHODIST EPISCOPAL CHURCH.

The Conference year now closing has, in many respects, been the most prosperous in the history of the Institution. On the other hand it has been one fraught with much anxiety.

In February of this year, fire destroyed one of our buildings, known as the Kirk Cottage, a house of nine rooms with basement and heating plant, together with all contents, entailing a loss of about seven thousand dollars. This loss was partially covered by insurance which was satisfactorily adjusted. When this building was burned we were so crowded for room that a number of the children had to be sent away and we were, therefore, unable to care for as many as we have in former years.

When the news of the fire became known over the Conference people very generously responded to the needs with gifts of cash,

clothing and provisions, and the citizens of Creal Springs kindly assisted in caring for the children until we could make other provisions for them.

When the matter of rebuilding came up there came suggestions from all over the Conference that this was the logical time to relocate the Institution in some more centrally located city and one which could be reached with less difficulty.

The Board of Managers spent much time and thought over the several propositions that were presented by the representatives of the cities that were inviting the Institution to locate with them, and it was only after much deliberation and investigation by a special committee that Mount Vernon was chosen as the city in which to locate.

Our new Home consists of twenty-five acres of land, a large brick residence on paved street, fine grove of forest trees, plenty of good water and is in within easy reach of school and church. This property was purchased for the sum of twelve thousand dollars, \$5,000.00 of the amount being donated by the Chamber of Commerce of the city of Mount Vernon and \$1,000.00 by Dr. Earl Green and Judge W. H. Green, making the net cost to the Conference six thousand dollars.

The Board of Managers feel that in the purchase of this property the foundation has been laid for a great work for homeless children of Southern Illinois and that the near future will find the Southern Illinois Conference, with a plant second to none in this part of the state. That this may be accomplished, we recommend that the Conference Board of Trustees be requested to accept membership in the Board of Hospitals and Homes of the Methodist Episcopal Church.

The Board is deeply appreciative of the efficient service rendered by Superintendent J. Y. Reid, and Matron Mulford, as well as the entire force of helpers.

The auditing committee has reported that the books and records of the Superintendent and Treasurer have been audited and that they are correct in every detail.

The Superintendent's report shows that a total of seventy-five children have been cared for during the year.

The Treasurer's report is as follows:

Balance on hand Sept. 1, 1920.....	\$ 4,977.89
Received from all sources.....	23,748.74
Total	\$28,726.63
Disbursements	18,983.43
Balance on hand September 1, 1921.....	\$ 9,743.20

The following persons are nominated to serve as members of the Board of Managers for the term of three years: Robert Morris, P. R. Glotfelty, S. B. Vaughn, R. O. Burke.

Officers: Vice President—N. E. Prince; Secretary—L. C. Campbell; Treasurer—V. E. Richardson.

The other members of the Board of Managers are:—

To serve one year—L. W. Porter, Laurence Smith, N. E. Prince, L. H. Buckley.

To serve two years—C. D. Shumard, G. R. Goodman, L. C. Campbell V. E. Richardson

L. C. CAMPBELL, Secretary.

REPORT OF DEACONESS BOARD.

The Deaconess Board met in the First Church, Mt. Vernon, Illinois, Saturday, September 24, 1921, Rev. J. G. Harmon, presiding.

Favorable action was taken in the passing on character of the following deaconesses: Misses Carrie M. Johnson, Ella M. Bateman, Grace Coventry, Jeanette Scott.

A year's leave of absence was extended to Miss Carrie M. Johnson.

Miss Jeanette Scott was granted a transfer to the Upper Iowa Conference.

Misses Ella Bateman and Grace Coventry's transfers to be granted when called for.

Miss Blanche Kinison was received by transfer from the Newark Conference and appointed Superintendent of Slavonic Settlement, East St. Louis, Illinois.

The following were recommended to serve on the Deaconess Board:

Conference Members—O. L. Markman, F. L. Geyer, Eli Crouse, J. S. Cummins.

From Deaconess Institutions—Mrs. H. C. Mitchell, Mrs. Sallie Logan.

There being no further business, the Board meeting adjourned.

J. G. HARMON, President.

ADELLA B. MITCHELL, Sec'y.

**REPORT OF COMMITTEE ON WOMAN'S FOREIGN
MISSIONARY SOCIETY.**

Inasmuch as the women of the W. F. M. S. have ever emphasized the evangelistic note in all their work, we note with pleasure the splendid increase over last year resulting in the organization of fourteen new auxiliaries and five hundred and sixty three new members, and a very substantial financial increase;

Therefore, be it Resolved, that we the District Superintendents and pastors of these charges, propose to these women a united endeavor to add not less than fifteen new auxiliaries in each district and to double the membership in every present society, and pledge our heartiest co-operation.

W. M. BROWN, Chairman.
E. T. CARROLL, Secretary.

**Annual Report Woman's Foreign Missionary Society, Southern
Illinois Conference, Year Ending Sept. 10, 1921.**

DISTRICTS:	Auxiliaries		Members		Young People's Societies		King's Heralds		Little Light Bearers		Total Organizations		Total Membership		Life Members		Subscriptions to Missionary Friend		Subscriptions to Junior Friend		Mite Boxes		Mission Boxes Sent Afield		Value of Boxes		Amount Contributed		Conference Fund	
	8	452	5	107	7	233	7	160	27	960	7	161	271	132	2	108	8	10	3448.91	9.85										
Carbondale . . .	21	625	8	126	7	164	5	135	41	1050	19	357	136	385	8	10	8	10	3926.16	21.50										
Centralia . . .	19	659	14	239	7	322	6	202	45	1422	15	262	303	301	8	8	8	8	5243.65	26.65										
East St. Lou. . .	12	495	6	130	5	122	4	140	27	903	5	198	121	186	4	25	4	25	2245.29	21.10										
Mt. Carmel . . .	27	1052	14	299	13	351	8	149	62	1840	3	501	300	423	19	200	19	200	6113.76	37.55										
Olney																														
Miscellaneous . .																														
Totals87	3272	44	509	39	1192	32	802	202	6175	49	1479	1131	1427	41	343	41	343	\$21031.77	\$116.65										

Conference Officers.

- Vice-President Mrs. Arthur Cariss, Granite City
- Vice-President Mrs. Samuel Shannon, Mt. Carmel
- Secretary Miss Genevieve Capps, Vandalia
- Treasurer Mrs. J. S. Barter, Marion
- Secretary Special Work Mrs. W. H. Poole, Edwardsville
- Young People's Superintendent Mrs. J. Y. Reid, Marion

Children's Superintendent.....	Mrs. C. L. Peterson, Mt. Carmel District Corresponding Secretaries.
Carbondale District.....	Mrs. S. E. Harwood, Carbondale
Centralia District.....	Mrs. H. G. Brown, Centralia
East St. Louis District..	Mrs. G. W. Neirgarth, 555 N. 14th st., East St. Louis
Mt. Carmel District.....	Miss Rade C. Brown, Opdyke
Olney District.....	Miss Edith Gould, Bone Gap

Respectfully submitted,
GENEVIEVE CAPPS,
Conference Secretary.

COMMITTEE ON HOME MISSIONS AND CHURCH EXTENSION.

Your committee presents the following report:—

First:—We strongly commend the Board on its splendid administration and call the attention of the business world to the fact that the entire overhead expense for the year just closed was less than 4% of the moneys received. We urge the thorough publication of this fact throughout the Conference.

Second:—In view of the fact that the Board aided more than eighty preachers of our Conference last year, we urge the loyal support of all our pastors to the Centenary, making it clear to all our laymen that the Board has planned to aid in the support of eighty pastors, a woman worker and a language pastor in the Southern Illinois Conference this year. Also that several rural pastors were aided in attending the Board of Home Missions summer schools at McKendree College last summer. Further, that by centenary aid four new churches have been organized and supplied with pastors. All of which commends the Centenary to the business sense of the church and challenges us to renewed and deeper fidelity to its program.

Third:—It is the faithfully executed plan of the Centenary Board that all appropriations made to projects in the Conference are approved by the Conference Board of Home Missions, the District Superintendents and the Bishop. The Board is assisting in the support of a college pastor at McKendree and a member of the faculty whose work for the past year is of much interest. His work is pursued in four lines.

First:—Regular class instruction open to all students in Biblical History and Literature, Church History, Missions and Religious

Education. For the year 1920-21 fifty-eight different students were enrolled for at least one semester.

Second:—Week end institutes were held in several churches, providing Bible readings and interpretations, Sunday School Addresses and Illustrated Lectures on Biblical subjects. Over 4,000 people were reached in this way. Those who could not be present at college had some opportunity at home.

Third:—Co-operation with Conference Examiners in taking candidates through the Conference courses, wherever possible, and subject to the rules of the examiners. Courses and text books are so arranged as to correlate the Conference and College courses.

Fourth:—Co-operation with student pastors, by visitation and council, assisting in the building up and promoting of small and often rural churches. During the year 1920-21 eighteen churches were served from McKendree, and fourteen by student pastors.

Last:—Having made a survey of each district, and organized an executive board therein to aid in the administration of the business of the district, bringing to the people efficient help, which will mean the occupation of every community by a church with a program that will administer to the whole life of the same; therefore,

Be It Resolved, That we repent of our evil sayings and devoutly espouse the cause of the Centenary, and urge our beloved church to not fail in the adequate support of the same.

Respectfully submitted,

W. H. WHITLOCK, Chairman.

GEO. A. DOWN, Secretary.

Report Woman's Home Missionary Society, Southern Illinois Conference, July 1, 1920, to July 1, 1921.

DISTRICTS	Auxiliaries								Total Organizations*	Members				Mate Box	Supplies.	Voucher	Cash
	Members	Y. W. Auxiliary	Members	L. E. C.	M.	H. G.	Members	M. I.		Members	Subs. W. H. M.	Subs. C. H. M.	New Perpetual				
Carbondale	12	453	125	6	124	5	88	6	227	30	917	245	247	229.88	1525.96	3529.97	3910.89
Centralia	9	242		4	107	1	16	7	72	21	446	137	66	152.21	203.69		3011.68
E. St. Louis	7	372	115	5	92	5	164	6	81	24	844	142	70	435.09	632.63	343.00	2381.92
Mt. Carmel	11	582		4	161	5	116	4	201	24	1138	185	175	292.05	416.88		2466.67
Olney	16	520	256	6	189	5	241	13	274	42	1276	210	119	271.55	1125.17		3067.81
Total	55	2169	496	25	673	21	725	36	890	141	4621	920	677	1457.10	4290.89	4348.55	14838.97

*Jewel Life Members

Auxiliary Members, loss.....	131
Y. H. Members, net gain.....	16
Q. S. Members, net gain.....	159
H. G. Members, net gain.....	327
M. J. Members, net gain.....	309
<hr/>	
Total	842
Books sent out.....	21
Second Hand Garments.....	124
Amount New Supplies.....	\$ 4,290.83
Vouchers	27,587.48
Cash	14,858.97
<hr/>	
Grand Total.....	\$46,717.28
Increase	\$ 4,083.47
Net Gain W. H. M.....	260
Net Gain C. H. M.....	335

Slavonic Settlement.

Balance 1920.....	\$2,040.43
Cash	5,821.22
Other Confs.....	711.00
<hr/>	
Total Cash.....	\$8,572.65
Vouchers	343.00
Supplies	800.68
<hr/>	
Grand Total.....	\$9,716.33
Annuity	\$ 600.00
Indebtedness	None
Insurance	10,000.00
Valuation	25,000.00
Disbursements	6,336.87
Balance	2,235.78

Holden Hospital.

Balance 1920.....	\$ 552.55
Receipts	22,006.89
Southern Illinois.....	2,053.93
<hr/>	
Total cash.....	\$24,613.37
Disbursements	24,135.88
<hr/>	
Balance	\$ 477.49
Free Bed Work.....	\$ 2,633.02
Supplies	896.95
Present Indebtedness.....	6,000.00
Total Cash and Supplies.....	25,510.32
Vouchers	26,768.90
Bonds Cancelled.....	8,300.00
Insurance	33,000.00
Medical Protection.....	15,000.00
Valuation	55,000.00
Grand Total.....	28,143.34

Conference Officers.

Mrs. Norman H. Moss, President.....	Mt. Vernon, Illinois
Mrs. S. L. Evans, 1st Vice- President.....	East St. Louis, Illinois
Mrs. William Farmer, 2nd Vice-President.....	Vandalia, Illinois
Mrs. Sallie Logan, 3rd Vice-President.....	Murphysboro, Illinois
Mrs. M. C. James, Recording Secretary.....	East St. Louis, Illinois
Mrs. Olive F. Bowers, Treasurer.....	Albion, Illinois
Mrs. H. C. Mitchell, Corresponding Secretary....	Carbondale, Illinois

Department Secretaries.

Mrs. D. B. Fager, Young People's Work.....	Palestine, Illinois
Mrs. J. W. Webster, Children's Work.....	Litchfield, Illinois
Mrs. Gail Frost, Literature.....	Centralia, Illinois
Mrs. J. M. Mitchell, Evangelism.....	Mt. Carmel, Illinois
Mrs. J. G. Tucker, Perpetual Members.....	Olney, Illinois
Mrs. C. C. Hall, Temperance.....	Mt. Vernon, Illinois
Mrs. Rufus Grant, Supplies.....	Mt. Vernon, Illinois
Mrs. J. P. VanDusen, Mite Boxes.....	East St. Louis, Illinois
Mrs. C. H. Coventry, Christian Stewardship....	Granite City, Illinois
Mrs. F. O. Wilson, Conference Members.....	Cairo, Illinois
Mrs. George Allison, Training School Work.....	Robinson, Illinois
Mrs. Al Harper, Bequests and Annuities....	East St. Louis, Illinois

REPORT OF COMMITTEE ON SUNDAY SCHOOLS.

The mission of the Sunday School is to do the fundamental work of religious education. Its program is comprehensive enough to include all classes from the cradle roll to the most advanced adult classes. But while the church strongly emphasizes the work of the Sunday School for adults, and conducts an ever widening program of Bible study for adults, the conscience of the church ought to be newly quickened to appreciate its responsibility for a larger service in the religious training of children. Dr. Bovard gives the subject ringing emphasis when he says, "We ought to see that only by pre-empting the productive soil of the world's childhood and planting in it the vital seed of Christian truth, can we hope to grow a generation of christians who will give the church its rightful place of moral leadership in the world."

How far behind this program we have fallen we can readily realize when we observe that less than one-third of our American childhood and youth are receiving any kind of religious training

and that 27,000,000 children are outside the Sunday School. We commend the wise and untiring efforts of the Sunday School Board to meet this problem by seeking to awaken the nation-wide conscience of the church touching its responsibility to reach the untrained children and youth of America and to this end, to make effective its program of larger efficiency in the teaching force of our schools. We recommend also the system of graded lessons and urge their use wherever practicable. Finally we respectfully urge all our churches to put forth the utmost effort to induce their members and constituency to become interested members of our Sunday Schools to the end that a more vital religious training shall become effective in the family life of our people.

A. C. GEYER, Chairman.

A. A. HAGLER, Secretary.

REPORT OF COMMITTEE ON EDUCATION.

The committee respectfully presents the following names to serve as members of the Conference Board of Education:

Ministers.

To serve one year—A. C. Geyer, C. D. Shumard.

To serve two years—C. R. Yost, P. R. Glotfelty.

To serve three years—W. H. Whitlock, G. R. Goodman.

Laymen.

To serve one year—J. B. Stout, L. H. Buckley.

To serve two years—R. H. Harding, Mrs. W. O. Edwards.

To serve three years—J. M. Mitchell, E. P. Baker.

J. M. ADAMS, Chairman.

W. C. WALTON, Secretary.

REPORT OF COMMITTEE ON SABBATH OBSERVANCE.

Whereas, God has given to man the Sabbath and has commanded us to keep it holy, and as it was set apart as a day of rest and worship;

Therefore be it Resolved, That the Southern Illinois Conference register its protest against all Sabbath desecration and especially Sunday baseball, Sunday picture shows, that are taking our people from the place of worship.

P. H. HEARN, President.

W. H. POOLE, Secretary.

BIBLE CAUSE.

The Holy Bible being the store-house of God's truth and the foundation of our hope that "His Kingdom may come, and His will be done on earth as it is done in heaven;" and in the Holy Bible we have the assurance of eternal life, let us as a great church body give it a more careful and prayerful place in our homes and hearts, and heartily encourage the work of the American Bible Society in giving it to the entire world.

L. S. McKOWN, President.

THOS. B. SOWERS, Secretary.

REPORT OF COMMITTEE ON TEMPERANCE.

We rejoice that we have lived to see the day of victory in the long, hard battle against the forces of intemperance. The liquor traffic stands convicted by every tribunal and is now an outlaw. Nevertheless, "eternal vigilance is still the price of victory." The liquor interests are alert and active. Many a battle through overconfidence has been lost after it was won. We therefore emphasize the imperative necessity for renewed activity and constant vigilance in State and Nation in order to resist the efforts of the liquor interests to defeat prohibition, either through the repeal of the prohibition laws or through their nullification by lax enforcement.

We express our confidence in the leadership of our Board of Temperance, Prohibition and Public Morals in the work of reform, and pledge our support to it in its ever widening activities.

We recommend that all our pulpits be open to the representatives of the Anti-Saloon League once a year for the presentation of our cause.

We nominate Dr. U. G. Auer of Staunton, Mrs. J. C. Dooley of Lebanon, and Rev. F. O. Wilson of Cairo as members of the State Anti-Saloon League Board.

ROBERT MORRIS,

M. L. WATSON,

M. A. SAUERS,

O. E. CONNETT,

J. C. FOUTS,

Committee.

REPORT OF COMMITTEE ON DISARMAMENT.

To the President of the United States of America, Washington, D.C.

We, the members of the Southern Illinois Annual Conference in annual session assembled, at Mt. Vernon, Illinois, with Bishop Joseph F. Berry of Philadelphia, presiding, with sincere greeting desire to express to you:—

First—Our most hearty approval of the call issued by the President of the United States to the great powers of the world for a conference on Limitation of Armaments, fraught as it is with such far reaching possibilities for the peace of the world. We desire also to express our approval of the personnel of the American delegation appointed thereto

Second—With all men of good will we cherish the ideals of peace and pledge ourselves to pray for the success of the conference; recognizing that it would be unwise for the American government to limit its program of armament without the accord of the great powers of the world and agreement touching the far eastern question.

We recommend:

First—That these resolutions be sent to the President of the United States.

Second—That they be read in our homes and churches on Sunday preceding Armistice Day.

Third—That the members of this Conference become propagandists of the ideals of peace as set forth in these resolutions.

O. L. MARKMAN.

J. S. CUMMINS.

W. E. BENNETT.

C. B. LATIMER.

F. L. GEYER.

The national educational issue as represented by the two measures now before congress—the Towner-Sterling Bill—providing for a Department of Education and the standardization and the more adequate uniform support of the public schools, and the Foss-Kenyon Bill by the provisions of which educational matters would be handled as a branch of the proposed new Department of Public Welfare, should be a matter of serious concern to all lovers of our public schools. The subordination of educational interests which would result should the Foss-Kenyon measure become a law, would be disastrous to this vitally important factor in our national well-being.

Therefore, we the members of the Southern Illinois Conference of the Methodist Episcopal Church, representing a membership of

more than 55,000, desire to go on record as emphatically favoring the principles set forth in the Towner-Sterling Bill.

Be it further resolved that copies of this resolution be sent to the United States Senators from our State and the Congressmen representing the several districts comprising the territory of the Southern Illinois Conference, and that we urge them to support the Towner-Sterling Bill.

O. L. MARKMAN.
F. L. GEYER.
J. S. CUMMINS.
W. E. BENNETT.
C. B. LATIMER.

COMMISSION ON FINANCE.

In this day of colossal undertaking by our church we want to again urge upon our pastors to guard the resources of the church against outside calls upon our people for money, especially in fields of service in which the church itself is laboring.

We commend the service and ministry of our institutions located within our borders; namely, the Orphanage at Creal Springs; the Old Folks' Home at St. Francisville; the Holden Hospital at Carbondale, and McKendree College in its enlarged program, and urge that their representatives be given a hearty welcome to our pulpits. We also urge co-operation with the Anti-Saloon League in giving them access to the pulpits of our churches.

W. D. RICHARDSON.
W. H. WHITLOCK.

REPORT OF COMMITTEE ON DISTRICT

CONFERENCE JOURNALS.

The committee met at 1:00 p.m., Wednesday, September 21, 1921,, examined the Journal of East St. Louis District and found it correct and well kept.

J. B. JOHNSON, Chairman.
C. S. TRITT, Secretary.

FREEDMANS AID.

We are as ever convinced of the necessity of our work for the Colored Race. The time is not yet when this unfortunate race can be trusted to go alone. While we rejoice in the evidenced tokens of advancement, they still need the fostering care of our schools and the guiding hand of the Church.

One hundred million black people in Africa and twelve millions in the home land must be brought to a saving knowledge of Jesus Christ and trained in the arts of civilization. Our share in the task must be borne cheerfully along with the larger task of world Evangelization and world Reconstruction.

To this end we recommend that special sermons be preached setting forth the claims of the race upon our sympathy and our resources and that our people be advised of the work of our schools for Colored people. That every available means be employed in arousing interest in this most fruitful field of missionary endeavor. In this connection we would call attention to the Bill that is now pending in congress to make lynching a federal offense, and thus give the negro greater protection by taking the matter of prosecution out of the hands of the local communities where such crimes are committed.

Respectfully submitted,
 J. S. CUMMINS, Chairman.
 J. R. SLATEN, Secretary.

**REPORT OF THE ANNUAL CONFERENCE BOARD
 OF EDUCATION.**

BE IT RESOLVED:—

First—That we as a Conference approve and authorize the McKendree Movement for raising One and One-Half Million Dollars for Endowment, Buildings, Equipment and Betterments, as outlined by the Joint Board of Trustees and Visitors of McKendree College;

Second—That the Board of Education of the Methodist Episcopal Church be requested to co-operate with the Southern Illinois Conference, the Trustees of McKendree College, and others in this McKendree Movement, through that Board's organized Department of Finance;

Third—That all subscriptions to the McKendree Movement shall be conditioned upon the total amount of One and One-Half Million Dollars being pledged on or before December 21, 1921;

Fourth—That we recognize in McKendree College a valuable

and essential institution for the achievement of the best work of the Kingdom of Jesus Christ in Southern Illinois, and to this McKendree Movement we hereby pledge our cordial co-operation and support.

W. H. WHITLOCK, President.
J. B. STOUT, Secretary.

REPORT OF THE BOARD OF STEWARDS.

RESOURCES:

Balance on hand.....	\$ 875.00
From the Charges.....	18,024.00
From Conference Claimants Society....	2,300.00
From the Book Concern.....	2,796.00
From Board of Conference Claimants...	250.00
From Chartered Fund.....	35.00
From Love Feast Collection.....	230.39
From Snell Memorial Fund.....	100.00
From Rev. H. H. Young.....	300.00
TOTAL RECEIPTS.....	\$24,910.39

DISBURSEMENTS

Paid to Claimants.....	\$24,511.00
Expense of Board.....	9.00
Balance on hand.....	390.39
	<u> </u>
	\$24,910.39

THE BOARD OF EDUCATION OF THE METHODIST EPISCOPAL CHURCH.

We commend the Board of Education of the Methodist Episcopal Church to the pastors and churches for their most loyal support. Vast increases in the contributions from the churches has made possible enlarged appropriations to the schools and colleges of the church, help to an ever increasing number of worthy students, the encouragement of more thorough and helpful work on the conference course of study, the enlargement of southern schools and more extensive work among our Methodist students in the great State University. To best prosecute these various lines of work well defined departments are taking shape within the Board. The future is replete with possibilities and offers an unsurpassed investment for the benevolent funds of the church.

VISITORS.

To McKendree College—

One year—J. W. Cummins, C. W. Hall, P. R. Glotfelty.

Two years—W. I. Terhune, L. S. McKown, G. R. Goodman.

Three years—J. M. Adams, T. B. Sowers, W. H. Whitlock.

Alternates—M. C. Foltz, A. R. Ransom.

To Garrett Biblical Institute—W. M. Brown; Alternate— J. W. A. Kinison.

To Boston School of Theology—Pres. G. E. McCammon.

To Drew Theological Seminary—F. L. Geyer.

To Illinois Woman's College—W. I. Terhune.

Trustee of Wesley Foundation—C. L. Peterson.

Plan of Conference Examinations

All undergraduates are required by Conference action to attend the Summer School of Theology at Lebanon.

All pastors whose cash salary is \$1,500 or more shall send to the Chairman of the Examining Board not less than \$5.00 nor more than \$10.00 to assist in defraying expenses of Summer School.

Board of Examiners:

J. W. Cummins, Chairman. W. H. Whitlock, Registrar
Examiners:—

J. M. Adams—**American History; System of Christian Doctrine.**

E. T. Carroll—**New Testament History; Paul and His Epistles.**

Eli Crouse—**Life of Wesley; The Religions of Mankind**

M. C. Foltz—**Selections from the Writings of John Wesley;**

Human Behavior.

J. W. A. Kinison—**Doctrines and Discipline; Introduction to the Study of Sociology.**

C. B. Latimer—**The Pupil and the Teacher; The Five Great Philosophies of Life.**

L. S. McKown—**The Plain Account of Christian Perfection. The Graded Sunday School in Principle and Practice.**

O. L. Markman—**The Making of the Sermon; Beacon Lights of Phrophecy.**

Robert Morris—**Evangelism; The Bible in the Making.**

C. L. Peterson—**History of the Christian Church; Foundation of Christian Belief.**

W. C. Walton—**Bible Biography; Written Sermon.**

F. O. Wilson—**Dictionary of the Bible; The Christian Pastor.**

C. R. Yost—**Neely's Parliamentary Practice; Book of Issaih.**

J. E. Shaffer—**Local Elders and Local Deacons Orders.**

The required written work on Collateral Reading should be sent to the following Examiners:

First Year—P. R. Glotfelty; Second Year—G. A. Dunn; Third Year—O. B. Allen; Fourth Year—A. R. Ransom.

Notes.

1. The standing of a student in any subject shall be determined as follows: The examination papers and the written work furnished by the student shall each be graded on a scale of 100 per cent. The final grade to be found by striking an average between these two grades.

2. To assist the student in systematizing his study the Board of Examiners recommend the following scheme of work:

The first subjects in each year to be studied during the months of October and November; the second subjects during the months of December and January; the third during the months of February and March; the fourth, or remaining, during the months of April and May. Let the written work in each subject be prepared and sent to the proper examiner at the close of each study period. Let the books for collateral reading and study be taken up during the months from June to September.

3. There shall be two examinations each year; one at the close of the Institute at Lebanon in June, which will cover the entire Course of Study for the year, and the other on Tuesday before Wednesday on which the Annual Conference meets.

4. If the applicant shall be absent at the time appointed for examination it shall be optional with the Examiner and Chairman whether he be given an examination that year.

5. There will be no giving or receiving information during the examination.

6. Sermons shall be sent to the Examiner by the first of August.

DETAILED DISBURSEMENTS

Distribution of Preachers

NAME	ADDRESS	Year Received as Full Members	Year Granted Retired Relation	Superannuary	Counted	Relinquished	Paid at \$13.00 per year	Special Aide	Total Paid	
1. Atchison, Chas.	Mt. Vernon, Ill.	1891	1921		32		416		416	
2. Beese, C. B.	Orange, N. J.	1873	1907		36		468		468	
3. Bradley, W. R.	Kimundy, Ill.	1884	1918		36		468		468	
4. Burke, J. E.	Mason, Ill.	1891	1905	6	10		130		130	
5. Baker, D. W.	Detroit, Mich.	1893	1921	2	27		351		351	
6. Campbell, C. W.	Villa Ridge, Ill.	1886	1912	1	28		364		364	
7. Clark, O. H.	East St. Louis, Ill.	1861	1910		51		663		663	
8. Cooksey, N. B.	Olney, Ill.	1877	1913	18	20		260		260	
9. Cramp, Lemuel	Brighton, Ill.	1881	1913	5	29		377		377	
0. Deweese, J. W.	Lebanon, Ill.	1881	1920	5	36		468		468	
1. Dee, J. G.	Miller City, Ill.	1894	1916	1	23		299		299	
2. Edwards, W. W.	Springfield, Ill.	1885	1906		23		299		299	
3. Farmer, Z. J.	Upland, Cal.	1890	1919		31		403		403	
4. Flint, J. W.	Madison, Wis.	1877	1920		45		535		535	
5. Gannaway, W. H.	Rogers, Ark.	1879	1913		36		468		468	
6. Groves, S. P.	Nashville, Ill.	1862	1904		44		572		572	
7. Harmon, J. G.	Sailor Springs, Ill.	1888	1921		35		455		455	
8. Hall, J. S.	Collinsville, Ill.	1899	1916	1	18		234		234	
9. Harris, D. T.	Bunker Hill, Ill.	1891	1910		21		273		273	
0. Hiser, H. O.	Nashville, Ill.	1893	1911	8	12		156		156	
1. Hoar, B. A.	Anna, Ill.	1885	1917		34		442		442	
2. Huffman, J. T.	Los Angeles, Cal.	1886	1911	2	25		325		325	
3. Huntsberry, W.	Cisne, Ill.	1909	1916	3	6		78		106	
4. Jackson, J. W.	Worthington, Ind.	1884	1909	5	22		286		286	
5. Kiesling, Willard	Lake Stearns, Fla.	1890	1913	7	18		234		234	
6. Murkin, J. T.	Mt. Vernon, Ill.	1889	1906		19		247		247	
7. Merrick, H. L.	Newton, Ill.	1898	1903	5	7	7				
8. McNeill, J. W.	Carbondale, Ill.	1876	1918		44		572		572	
9. McKown, M. C.	Robinson, Ill.	1884	1920		38		494		494	
0. McKenzie, E. H.	Carbondale, Ill.	1882	1920	11	29		377		377	
1. Macurdy, W. A.	Emporia, Kan.	1889	1920		33		429		429	
2. Nickerson, J. E.	San Diego, Cal.	1887	1918		33		429		429	
3. Orr, J. C.	Hickory, Ky.	1886	1906	6	16		208		208	
4. Powis, William	Olney, Ill.	1880	1916		38		494	19	513	
5. Perrin, D. A.	Normal, Ill.	1870	1904	10	26		338		338	
6. Seed, G. A.	Olney, Ill.	1876	1906		30		390		390	
7. Smith, J. W.	Olive Branch, Ill.	1903	1918	2	15		195		195	
8. Smoot, H. W.	Carmi, Ill.	1905	1920		17		221		221	
9. Taylor, J. A.	Benton, Ill.	1892	1921		31		403		403	
0. Vandaveer, A.	Chandler, Texas	1888	1908		32		286		286	
1. Wehber, G. M.	Hutchinson, Kan.	1875	1892	10	9		117		117	
2. Whitzell, G. M.	Bellbrook, Ohio	1883	1915	2	32		416		416	
3. Woodley, R. D.	St. Louis, Mo.	1885	1916		31		403		403	
4. Yingst, Adam	Tarpon Lake, Fla.	1889	1917	13	17		221		221	
5. Young, H. H.	Beaucomp, Ill.	1893	1921	5	25		325		325	
					128	1210	7	156	39	15686

Distribution to Widows

		Husbands Effective Years	Number Years Served with Husbands	Number of Years Allowed, Three-Fourths Relinquished	Annuity Paid at \$13 per year	Special Aid (Necessities)			
1	Baker, Mrs. C. E.....	Mulberry Grove, Ill.....	9	9	6.75		9	9	
2	Barnes, Mrs. E.....	Medora, Ill.....	41	41	30.75	399.75		39	
3	Beckett, Mrs. L. P.....	Richmond, Ind.....	28	28	21.00	273.00		27	
4	Brannum, Mrs. W. T.....	Beaucoup, Ill.....	9	9	6.75	87.75	25	11	
5	Carson, Mrs. Wm.....	Olney, Ill.....	28	28	21.00	
6	Cross, Mrs. W. A.....	Collinsville, Ill.....	29	29	21.75	282.75		28	
7	Crow, Mrs. Nathaniel	Chicago, Ill.....	31	31	23.25	302.25		30	
8	Coppage, Mrs. R. T.....	Sullivan, Ind.....	5	5	3.75	48.75	55	10	
9	Dewhirst, Mrs. A.....	Fullerton, Cal.....	16	16	12.00	156.00		15	
10	Douthitt, Mrs. C. T.....	St. Louis, Mo.....	7	7	5.25	68.25	67	13	
11	Dew, Mrs. J. P.....	Kansas City, Mo.....	20	20	15.00	195.00		19	
12	English, Mrs. L. C.....	Robinson, Ill.....	35	35	26.25	341.25		34	
13	Ewers, Mrs. M. H.....	Charleston, Ill.....	33	33	24.75	321.75		32	
14	Ford, Mrs. J. H.....	Lewisburg, Ky.....	37	37	27.75	360.75		36	
15	Gillham, J. D.....	South Pasadena, Cal.....	18	18	13.50	175.50		17	
16	Green, Mrs. Silas.....	Anna, Ill.....	30	30	22.50	292.50		29	
17	Groupe, Mrs. F. W.....	Mt. Vernon, Ill.....	27	27	20.25	263.25		26	
18	Hopper, Mrs. Rosella	Mt. Vernon, Ill.....	4	4	3.00	39.00	114	15	
19	Jones, Mrs. Lillian.....	Metropolis, Ill.....	37	25	18.75	243.75		24	
20	Keith, Mrs. H. H.....	Walshville, Ill.....	17	17	12.75	165.75		16	
21	Margrave, Mrs. W. D.....	Herrin, Ill.....	16	16	12.00	156.00	8	16	
22	Miller, Mrs. Lydia.....	Lebanon, Ill.....	2	2	1.50	19.50	42	6	
23	Oglesby, Mrs. D.....	Richview, Ill.....	7	7	5.25	68.25	42	11	
24	Proctor, Mrs. A. G.....	Winslow, Ariz.....	15	15	11.25	146.25	15	16	
25	Peake, Mrs. Lyda.....	Lagrange, Ill.....	47	47	35.25	458.25		45	
26	Phillips, Mrs. Minnie	Herrin, Ill.....	18	18	13.50	175.50		17	
27	Reef, Mrs. J. R.....	Golden Gate, Ill.....	36	36	27.00	351.00		35	
28	Ransom, Mrs. A.....	Effingham, Ill.....	2	2	1.50	19.50		1	
29	Robinson, Mrs. J. A.....	Rock Island, Ill.....	20	20	15.00	195.00		19	
30	Jay, Mrs. C. F.....	Steelville, Ill.....	8	8	6.00	78.00	22	10	
31	Rutherford, Mrs. J. P.....	Rantoul, Ill.....	19	19	14.25	185.25		18	
32	Root, Mrs. M. A.....	Pinckneyville, Ill.....	12	12	9.00	117.00	62	17	
33	Schaeffer, Mrs. G. L.....	Chester, Ill.....	20	20	15.00	195.00	20	21	
34	Sabine, Mrs. C. W.....	Murphysboro, Ill.....	40	32	24.00	312.00		31	
35	Thompson, Mrs. J. B.....	Geneva, Wis.....	23	23	17.25	224.25		22	
36	Tennyson, Mrs. J. W.....	Olney, Ill.....	10	10	7.50	97.50	25	22	
37	Thrall, Mrs. Emma.....	Aurora, Ill.....	46	18	13.50	175.50		17	
38	Tolle, Mrs. C. J. T.....	Riley, Kan.....	12	12	9.00	117.00	28	14	
39	Utley, Mrs. Sarah.....	Cairo, Ill.....	12	12	9.00	117.00		11	
40	Van Cleve, Mrs. Wm.....	Olney, Ill.....	28	28	21.00	273.00		27	
41	Waggoner, Mrs. E. E.....	Chicago, Ill.....	2	2	1.50	19.50		1	
42	Wilson, Mrs. G. S.....	Mt. Vernon, Ill.....	4	4	3.00	39.00	167	20	
43	Walker, Mrs. L. S.....	Richview, Ill.....	29	12	9.00	117.00		11	
44	Yungling, Mrs. J. P.....	Santa Marie, Cal.....	27	27	20.25	263.25		26	
			916	851	638.25	21	8024.25	801	882

We recommend that \$20,000, or a sum equal to 10% of pastors cash salary be apportioned to the charges to be raised next year.

We recommend for members of the Board of Stewards the following persons: W. H. Poole and C. B. Whiteside to serve three years; J. Y. Reid and J. C. Kinison to serve two years; F. M. Van Treese and A. R. Ransom to serve one year. Also J. B. Stout and W. O. Edwards to serve one year.

Officers of the Board—F. M. VanTreese, President; C. B. Whiteside, Secretary; J. C. Kinison, Treasurer.

C. B. WHITESIDE, Secretary.

MEMOIRS

JONATHAN J. BOYER.

Jonathan J. Boyer, a retired member of the Southern Illinois Conference, died at his home in Xenia, Illinois, Sept. 15, 1921.

Brother Boyer was born in Pennsylvania, July 29, 1839. His early life was spent in his native state and in Ohio, and while still a young man he came to Illinois and took up his residence in Fayette county, near Vandalia.

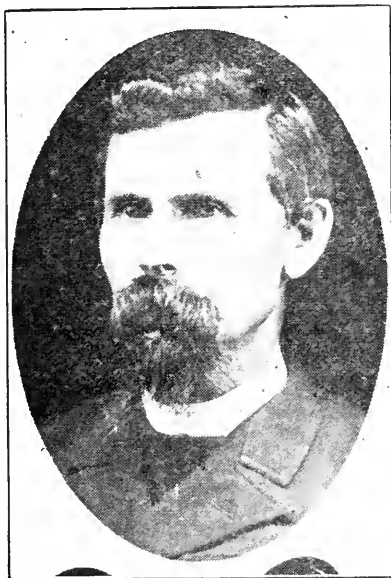

When the Civil war came on he enlisted as a volunteer in Co. F, Eleventh Illinois Cavalry whose commander was Col. Robert G. Ingersoll. He served valiantly, taking part in all the marches, battles and experiences of his regiment until honorably discharged in September, 1865.

He was converted to God and became a member of the Methodist Episcopal Church in early manhood. In 1860 he was licensed

to preach and rendered able service in that office. In 1868 he was ordained Deacon by Bishop James, and at the same time admitted to membership in the Southern Illinois Conference. He was ordained Elder by Bishop Thomas Bowman in 1872. He continued an active and signally effective ministry for many years, serving as pastor in Patoka in 1868, DuQuoin 1869-71, Steelville 1872, Dongola 1873-74, Hebron 1875-76, Enfield 1877-78, Steelville 1879, Metropolis 1880, Centralia 1881-82, Irvington 1883, Centralia 1884, Odin 1885, Xenia 1886-88, Jeffersonville 1889, Clay City 1890-91. In this latter year he was granted the retired relation at his own request.

Brother Boyer was a powerful preacher of the pioneer type and had good success, great revivals developing under his ministry. He was mighty in the controversial age of the church and did much to establish Methodism on strong and lasting foundation.

Since his retirement his home has been in Xenia, where he was held in the highest regard by the church and a great company of friends. His health gave way some years ago and for a long time he was an invalid, getting about in a wheel chair. His devotion to God and the church were unabated till death claimed him.

He is survived by his faithful wife and three sons, Edward C., and George E. Boyer of Peoria, and William Boyer of Chicago, five grand children and an aged brother.

Funeral services were held in the church in Xenia, conducted by the pastor, Rev. J. C. Foutz, and Rev. J. E. McCranken, who preached the funeral sermon. His body was laid to rest in the Xenia cemetery.

J. G. TUCKER.

LEVI SHARPE WALKER.

Levi Sharpe Walker, son of Simeon and Elizabeth Sharpe Walker was born in Clinton County, Illinois, September 14, 1829. His father being an itinerant Methodist preacher, the son shared in the joys and hardships of the pioneer preacher's life, even in the early days of his childhood. At nine years of age he passed through a soul crisis that resulted in a deep religious experience and a complete deliverance from a burdensome fear of death that had strongly impressed his mind.

Early in life he entered with zeal into religious work. He served the church as a Sunday School teacher and superintendent, and also at various times as Class Leader, Trustee, Steward,

Exhorter and local preacher. He proved the genuineness of his conversion by his faithful and devout discharge of all these responsible duties.

December 29, 1849, he was united in marriage to Martha Henrietta Barnes at Mascoutah, Illinois, with whom he walked in the bonds of holy wedlock until her death April 2, 1886. His wife

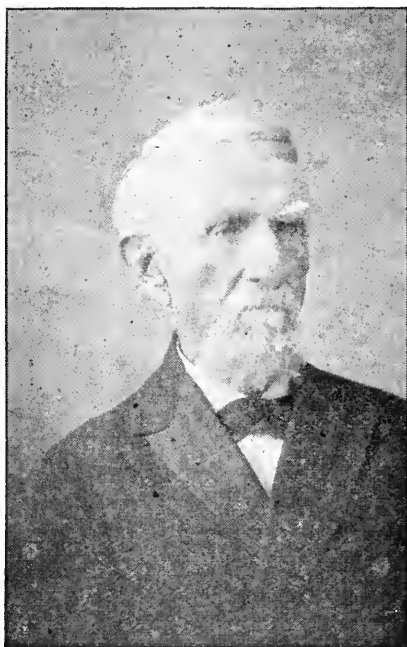

was a daughter of the Rev. Joshua Barnes and a niece of the Rev. Samuel H. Thompson, both of whom were pioneer Methodist preachers of Illinois. To this union were born four sons and three daughters. One of the daughters, Mrs. Adelia Thompson Colemeyer of Kansas City, and two of the sons, Dr. Edward Allen of Mansfield, Illinois, and Dr. Harry A., of Chicago, survive the father.

He was married the second time to Mrs. Emma P. McCracken of Richview, Illinois, September 29, 1887. One child was born to this latter union, Mrs. Ruth Walker Gibson of Richview, Illinois, who also survives her father.

He was licensed as a preacher at Richview, Illinois, August 30, 1856, and worked under John H. Hill who was at that time presiding elder. He was admitted on trial in the Southern Illinois Conference at Lebanon in the fall of 1857. He was ordained deacon by Bishop E. R. Ames at Richview in 1859, and elder by Bishop E. S. Janes at Salem in 1861. During the forty years of his itinerant life he served the following charges: Richview, Pinckneyville, Vienna, Greenville, Mt. Vernon, Chaplain 60th Illinois Infantry for three years, Tamaroa, Nashville, Chester, Irvington, Chaplain Southern Illinois Penitentiary three years, Sparta, Mt. Vernon circuit, Carbondale circuit, and Chester for the second time, where, at the close of a five-year pastorate, he asked for and was granted the retired relation. After nearly twenty-four years in the retired relation and almost ninety-two of the earth pilgrimage, Levi Sharpe Walker left this world for his heavenly home April 6, 1921.

The funeral service was held in the Methodist Episcopal Church in Richview, Friday, April 8. The address was delivered by the Rev. C. L. Peterson. Other members of the Conference present and taking part in the service were W. L. Rhein, L. R. Mauk, H. H. Young and Reshō Robertson.

The body was laid to rest in the cemetery at Richview, near the home where he had spent the years of his retirement, and where his surviving widow resides.

MARY FRANCIS THOMAS.

Mary Francis Thomas was born in Indiana, January 14, 1857. She came to Illinois with her parents and settled near Mason, Ill. Her mother died when she was a small child and her father took her to the home of Wm. Fletcher and Frances Anna Curtis. Her father died when she was 11 years of age, so she was raised in the home of Mr. and Mrs. Curtis as their own child. She removed with her foster parents to Farmer City, Ill., where she lived until she was married to Albert Harris, Oct. 10, 1878. To this union three children were born, namely: Robert Gay, who died at the age of six months, Albert Nelson, and Anna Bess (Mrs. John Oliver), who survive her.

Her husband entered the ministry in the Methodist Protestant Church and was ordained an elder in 1880. He was admitted on trial to the Southern Illinois Annual Conference of the Methodist Episcopal Church in 1885 and served until 1918. Thus during thirty-eight years she walked beside him doing the work of a Metho-

dist minister's wife. She came with Brother Harris to Sparta in 1916, where they served two years, before his death on January 16, 1919. Since which time she has made her home with her daughter, Mrs. John Oliver.

She was converted when 11 years of age and united with the M. E. Church and has been faithful to her Christ and His church during more than one-half century until her death Tuesday, February 1, 1921.

She was a member of Sparta Chapter No. 411, O. E. S., and Sparta Rebecca Lodge No. 366. She had been in ill health for some time, but having a strong will power she continued her activities until about six weeks before her death when she was stricken and failed rapidly until the end. She was removed to Holden Hospital two weeks prior to her death where all was done for her that medical skill could do, but to no avail. At three o'clock, Tuesday, February 1, she passed to be with her Lord and loved ones gone before.

She leaves beside her two children, one brother, Noah Thomas of Gordan, Ill., one sister, Mrs. Allie Reinhart of Elwood, Neb., her foster parents, Mr. and Mrs. Wm. Curtis of Superior, Wis., and four foster sisters, and a large circle of friends gained during her long life in the ministry.

MRS. J. W. JACKSON.

Mary A. Jackson, nec Stillwell, was born in Salem near Dayton, Ohio, June 6, 1842. Her mother was a devoted Christian. Mrs. Jackson was converted at Methodist altar at the age of sixteen and from that experience she never wavered.

She was educated in the public schools of Ohio and began teaching in the common schools of that state at the age of eighteen, teaching continuously for fifteen years. Twelve years were spent in this service in the graded schools of Bradford, Ohio.

March the 20th, 1873, in her school room, surrounded by her pupils, she was married to Rev. J. W. Jackson. She was the mother of two children. She is survived by her husband, daughter, step-daughter, six grandchildren, five great grandchildren, other relatives and many friends.

Mrs. Jackson was zealous and persistent in her efforts to extend the kingdom of righteousness. In the fall of 1873 she led a band of praying women in the temperance crusade against the saloons of Bradford, Ohio. She was locked in a saloon for twenty

minutes, but her band of ladies knelt on the door steps of the saloon and prayed until she was released. She was undying in her interests in Christian missions. She was a charter member of the



present auxiliary in Worthington, Ind., of the Woman's Foreign Missionary Society. She was not the only member of her father's family who was devoted to the missionary program of the church. Her brother, Rev. J. R. Stillwell, chaplain of the 69th Regiment of the Ohio Volunteers of the Civil War, was one of the nine men who organized the Freedmen's Aid Society of the Methodist Episcopal Church.

In 1880 she moved with her husband to Southern Illinois where she entered heartily with him into the work of the ministry of the Methodist Episcopal Church of the Southern Illinois Conference. She conducted a Sunday School during two summers in a log school house situated in Dark Bend within the bounds of the Olney district. She was a queenly woman among women and a power for good among young people and children. She was always anxious that those declaring their faith in Christ should make a complete consecration and come into a definite personal experience.

She never possessed a rugged physical constitution and had been a patient sufferer for many years. She never lost faith in God nor interest in the church.

Sunday afternoon, February 13, 1921, surrounded by her family in her home at Worthington, Ind., she peacefully took her flight to the "Land where the day breaks eternal and the shadows flee away."

The funeral services were held in the Methodist Episcopal Church of Worthington, Ind., February 15, 1921, in charge of her pastor, Rev. J. M. Larmore, and Rev. H. W. Smoot of Carmi, Ill.

REV. JOHN H. FORD.

John H. Ford was born near Hopkinsville, Christian County, Kentucky, December 6, 1850, and died in Lewisburg, Kentucky, June 6, 1921, aged 70 years and 6 months.

He was born in a Methodist home, and in his seventh year he

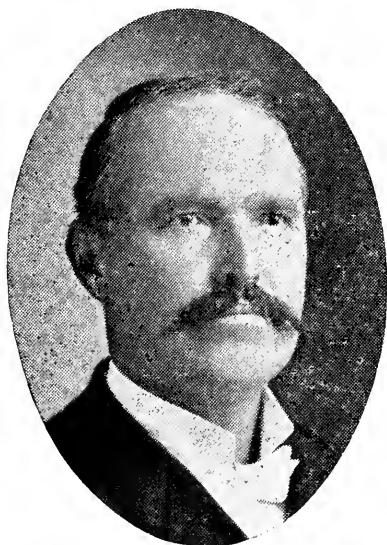

professed faith in Christ and united with the Methodist Episcopal Church near Mayfield, Ky. Very early he felt the call to preach and soon made plans to enter the itinerant ministry. Having received a common school education, he recognized the need of better equipment mentally, and he attended the school at DePauw University for a number of years.

He was received on trial in the Kentucky Conference in the spring of 1879. In 1886 he was transferred to the Southern Illinois Conference and was assigned to Steelville, serving charges in that Conference until 1914, his last charge being Collinsville, 1911-1914. From 1903 to 1908 he was superintendent of the Alton district.

At the Conference session held at Mt. Vernon, Ill., in 1915, he asked for the retired relation, which was granted, and for nearly six years he lived at Lewisburg, Ky., but was not able to preach anymore. He had toiled as long as he was able and now entered into the twilight of old age, happy and free of faith.

February 1, 1881, he was united in marriage to Miss Minda E. Turner, near Lewisburg, Ky. To this union one son was born who died in infancy. These lives blended beautifully, each a helper to the other. Brother Ford was a good student, and a great preacher of the Gospel of Jesus Christ; she a tireless worker, and through the many happy years of wedded life they enjoyed gracious revivals of religion, and the churches under the ministry of this man of God always had increases in all departments of their activity.

Brother Ford was held in high esteem by the members of the Conference, and in all the charges that he served, he left a host of friends and those people who delighted to hear him preach. In the years of his retirement he knew that slowly he was approaching the end of life's journey. The body grew weaker, but his faith increased. He frequently said to his companion who was so faithfully caring for him: "You will be lonely, but I will be better." And when at last his speech was gone and his companion talking to him about God and Christ, no lip movements came to convey his message, he pointed up to heaven. That was his dying message. God and heaven were still his.

The funeral services were held in the Methodist Episcopal Church, South, of Lewisburg, Ky., conducted by C. C. Hall of East St. Louis, Ill., assisted by the pastors of the local Methodist and Baptist churches of the town.

The prayers and sympathy of many friends go out to the bereaved companion, but angels in heaven and Christians on earth rejoice that a good man, an honest toiler, and an earnest preacher has at last been called from suffering and pain to everlasting joy and bliss around the throne of God.

LAY-ELECTORAL CONFERENCE.

The Lay-Electoral Conference of the Southern Illinois Conference of the Methodist Episcopal Church met in the Presbyterian church at the seat of Conference in Mt. Vernon, Illinois, on Friday, September 23, 1921, at the hour of 10:00 o'clock a.m. Following devotions, conducted by Hon. G. E. Martin, the Conference was called to order by the secretary of the preceding Conference. On motion the several delegates bearing credentials were made the seated members of the Conference. Prof. S. E. Harwood of Carbondale was elected Chairman, and J. B. Stout of Lawrenceville, Secretary

On motion the Conference proceeded to consider the three propositions sent down by the General Conference with the following results:

Proposition No. 1—Changing ratio of representation in the General Conference: Ayes—110; Nays—7.

Proposition No. 2—Changing the term Quarterly Conference to that of Local Conference: Ayes 34; Nays—57.

Proposition No. 3. Admitting laymen to the Annual Conference on Friday and Saturday of each session: Ayes—99; Nays—8.

Addresses were made to the Conference by Dr. C. C. Hall, Dr. G. E. McCammon, Dr. J. W. Hancher, Dr. Tolles and Dr. J. S. Cummins.

Resolutions were adopted as follows: Urging all to support McKendree College, The Old Folks' Home, The Orphanage, and Holden Hospital. Asking all laymen to greater interest in all the activities of the church. And endorsing the work of the Anti-Saloon League, the Willis-Campbell bill and the Shepard-Towner bill now before Congress. And thanking the members of the Presbyterian church and the people of Mt. Vernon for their hospitality.

MEMORIAL GIFTS.

The Southern Illinois Conference adopted a resolution providing for the publication of a memorial list to be part of its records, the names of those who by legacies, memorials, and gifts of \$1,000 or more who have manifested their love and high esteem for the beneficiaries we serve. The Conference is entering upon a campaign to raise a Permanent Fund of \$200,000, the interest of which is to provide a more adequate support for the retired preachers, their widows and dependent children of the Southern Illinois Conference.

Those interested in any way in this great movement should write F. M. Van Treese, corresponding secretary The Conference Claimants' Society, Southern Illinois Conference, 730 Veronica Avenue, East St. Louis, Illinois.

Benefactor's Memorial

BISHOP WILLIAM A. QUAYLE, D.D., LL.D.,

In grateful tribute to his

Devoted and beloved life's companion,

MRS. ALLIE H. QUAYLE,

Gives \$1,525 to bring permanent blessing to the
retired ministers.

{ In recognition of the benefits accruing from
Gifts and Devises made in behalf of its Beneficiaries, the Retired Ministers, Widows and Orphans, the Conference Claimants' Society of the Southern Illinois Conference publishes the names of those making Memorial Gifts. }

In grateful memory of her father and mother,

IRUS ALBRO

and

MRS. THANKFUL H. ALBRO,

their daughter,

MRS. SUSAN E. BUTLER,

Brighton, Illinois,

Gives Five Thousand Dollars.

ELISHA BRUBAKER,

Robinson, Illinois,

Gives as a memorial to his wife,

HANNAH BRUBAKER,

One Thousand Dollars.

MRS. MARY E. WOODWORTH,

Palestine,

Gives One Thousand Dollars as a

Memorial to her husband,

MARTIN B. WOODWORTH.

One Thousand Dollars given in Memory of

BENSON WOOD,

by his wife,

JENNIE JEWETT WOOD,

of Effingham, Illinois.

Members of Conference Deceased

NAME	NATIVITY		Entered Traveling Con.		DECEASED	
	Where	When	Conference	When	Where	When
Haley, James W.....	Kentucky	1813	Illinois	1851	Alton	1855
Allyn, Henry	Conn	1813	S. Illinois	1851	Nashville	1855
Kendall, John D.....	Conn	1824	S. Illinois	1853	Fairview	1858
Massey, James M.....	Tenn	1809	Illinois	1831	Marion County	1858
Vest, James	Tenn	1801	Illinois	1836	Mascoutah	1859
Maxey, William H.....	Illinois	1823	S. Illinois	1836	Xenia	1859
Chandler, Thomas W.....	Kentucky	1799	Kentucky	1827	Alton	1861
Shepherd, John	Penn.	1789	Illinois	1836	Williamson Co.	1860
McCord, Charles A.....	Kentucky	1813	S. Illinois	1853	Tamara	1861
Calnan, John	Ireland	1834	S. Illinois	1860	Alton	1861
Ayers, R. G.	Ohio	1837	S. Illinois	1858	Equality	1862
Walls, F. T.....	Illinois	1848	Ashley	1862
Shepherd, Moses	Illinois	1851	Du Quoin	1862
Glaze, John	Ohio	1811	S. Illinois	1862	Albion	1863
Allyn, Norman	Conn	1810	Illinois	1836	Bunker Hill	1864
Babbitt, Carlyle	Vermont	1808	Kentucky	1831	Olney	1864
Hall, Richard	N. Carolina	1818	Illinois	1839	Lawrenceville	1864
Huggins, W. C.....	Ohio	1825	S. Illinois	1857	Equality	1865
Holt, John	S. Illinois	1852	Hebron	1866
Cliffe, William	England	Illinois	1843	Olney	1866
Spencer, Travis O.....	S. Illinois	1859	Du Quoin	1866
Mitchell, William W.....	Virginia	1816	Illinois	1854	Richview	1869
Thatcher, John	Conn	1804	Missouri	1835	Mount Erie	1869
Hamilton, Presley I.....	Illinois	1824	S. Illinois	1853	Litchfield	1869
Frazier, John	Ireland	1803	New York	1831	Lebanon	1871
Morrison, Jonas S.....	1837	S. Illinois	1859	Shipman	1871
Corrington, Wm. H.....	Kentucky	1826	S. Illinois	1863	Belleville	1872
Richardson, James I.....	Tenn	1808	Illinois	1827	Marion Co.	1872
Lambert, Cavey	England	1809	Illinois	1851	Grayville	1872
Clifford, Zelotus S.....	New Hamp.	1815	Indiana	1843	New Haven	1872
Copeland, James	Missouri	1836	S. Illinois	1867	Lebanon	1872
Walker, William S. C.....	Tenn	1830	S. Illinois	1865	McLeansboro	1873
Powell, Joseph H.....	Georgia	1824	Alabama	Clay City	1873
Taylor, William R.....	Illinois	1836	S. Illinois	1860	Spring Garden	1873
Greenlaw, William M.....	New York	1850	S. Illinois	Flora	1874
Armstrong, I. S.....	Ohio	1824	S. Illinois	1869	Noble	1874
Risley, Ashel L.....	Kentucky	1804	Indiana	1827	Lebanon	1874
Randal, Thomas	Missouri	1824	Upper Alton	1874
Van Cleve, John.....	N. Jersey	1804	Illinois	1828	New York, N. Y.	1875
Hawley, Nelson	Ohio	1807	Illinois	1842	Middleton, O.	1875
Dickson, William C.....	Kentucky	1838	S. Illinois	1867	Olney	1877
Jay, Charles S.....	Penn	1820	S. Illinois	1841	Steeleville	1878
Van Winkle, D. B.....	Illinois	1832	S. Illinois	1860	Du Quoin	1878
Williamson, D.....	Virginia	Indiana	1846	Watson	1878
Campbell, A.....	Penn.	1811	S. Illinois	1853	Freeburg	1879
Deneen, W. L.....	Penn.	Illinois	1828	Lebanon	1879
Walker, Simeon	Georgia	1802	Illinois	1830	Carbondale	1880
Harrington, S. J.....	Penn	1845	S. Illinois	1873	Elsah	1880
Robbins, G. W.....	Georgia	1800	Kentucky	1821	Richview	1880
Corrington, J. B.....	Kentucky	1801	Illinois	1840	St. Louis, Mo.	1880
Holliday, C. M.....	Kentucky	1807	Kentucky	1825	O'Fallon	1881
Houts, C.....	Kentucky	1812	Illinois	1838	Metropolis	1881
Johnson, James	Kentucky	1809	Illinois	1848	Patoka	1881
Lopas, T. C.....	England	1808	Illinois	1839	Greenville	1881
Delicate, H.....	England	1842	S. Illinois	1872	Wanda	1882
Whitaker, W. F.....	Indiana	1842	S. Illinois	1870	Belleville	1882
Nesbit, A. B.....	Indiana	1813	Indiana	1847	Olney	1883
Johnson, J. T.....	Tenn.	1805	Illinois	1825	Mount Vernon	1884
Farmer, G. W.....	N. Carolina	1838	S. Illinois	1866	Anna	1884
Reynolds, J. B.....	Illinois	1834	Illinois	1856	Salem	1885
Jones, O. V.....	Kentucky	1824	S. Illinois	1866	Lebanon	1885
English, L. C.....	N. Jersey	1818	Illinois	1851	Robinson	1886
Lathrop, Erastus	Vermont	1813	Indiana	1846	Moravia, Ia.	1885
Woodard, J. B.....	N. Carolina	1804	Illinois	1836	Mulberry Grove	1887
Gibson, Josiah	Virginia	1817	Pittsburg	1843	Creston, Ia.	1888
Hill, J. H.....	Ohio	1816	Illinois	1847	Lebanon	1889
Caldwell, J. W.....	Kentucky	1825	Illinois	1849	Kane	1890

METHODIST EPISCOPAL CHURCH

MEMBERS OF CONFERENCE DECEASED

NAME	NATIVITY		Entered Traveling Con.		DECEASED	
	Where	When	Conference	When	Where	When
Caughlin, David	Virginia	1824	Illinois	1871	O'Fallon	1890
Tolle, C. J. T.	Kentucky	1825	Illinois	1847	Patoka	1890
Lowe, J. W.	Kentucky	1810	Illinois	1852	Preston, Kan.	1890
Downey, A. L.	Indiana	1810	Kentucky	1854	Marrow	1892
Gillham, John	Illinois	1816	Illinois	1834	Sacramento	1892
Johnson, T. N.	Illinois	1837	S. Illinois	1857	Vergennes	1892
Brannum, W. T.	Illinois	1825	S. Illinois	1888	Kimnundy	1892
Casey, L.	Illinois	1832	S. Illinois	1856	Centralia	1893
Root, Edmund	Virginia	1832	S. Illinois	1878	Lebanon	1893
Allyn, Robert	Conn.	1838	N. England	1842	Carbondale	1894
Hawk, J. L.	Ohio	1820	Kentucky	1889	Jonesboro	1894
Earp, Joseph	England	1820	S. Illinois	1854	Lebanon	1894
Waggoner, E. E.	Illinois	1868	S. Illinois	1893	Staunton	1894
Randle, Richard	Georgia	1798	S. Illinois	1853	Christian County	1895
Miller, R. D.	Ohio	1822	S. Illinois	1894	Enfield	1895
Locke, J. W.	Kentucky	1817	Ohio	1845	Kansas City, Kan.	1895
Douthitt, C. T.	Indiana	1847	S. Illinois	1893	Patoka	1896
Thompson, J. B.	Maryland	1842	S. Illinois	1875	Salem	1896
Blair, F. O.	Mass.	1822	S. Illinois	1866	Trinidad, Col.	1896
Crenshaw, J. D.	Kentucky	1846	Kentucky	1876	Makanda	1896
Field, J. W.	Illinois	1839	S. Illinois	1872	Indianapolis, Ind.	1897
Cullom, G. W.	Illinois	1816	S. Illinois	1855	Avena	1897
Walker, Samuel	Illinois	1823	S. Illinois	1859	Carlyle	1897
Snell, Asa	Illinois	1827	S. Illinois	1857	Edwardsville	1898
McIntosh, J. W.	Indiana	1841	S. Illinois	1886	Grayville	1898
Mapes, Charles	Ohio	1817	Indiana	1841	Henderson, Ky.	1898
Bliss, Alfred	Vermont	1811	S. Illinois	1854	Effingham	1899
Burkitt, William L.	Illinois	1841	S. Illinois	1888	Beecher City	1899
Van Cleve, William	N. Jersey	1834	S. Illinois	1864	Olney	1899
Keith, H. H.	Indiana	1826	Indiana	1855	Walshville	1900
Joy, Ephraim	Illinois	1819	Illinois	1844	Centralia	1900
Manifold, Henry	Penn.	1822	S. Illinois	1855	St. Louis, Mo.	1900
Robinson, J. A.	Illinois	1815	Illinois	1847	Centralia	1900
Bruner, William B.	Indiana	1826	N. W. Ind.	1852	Tamaroa	1901
Franklin, Joseph W.	Kentucky	1831	Kentucky	1869	Pinckneyville	1901
Gillham, John D.	Illinois	1835	S. Illinois	1856	Centralia	1901
Thrapp, James A.	Ohio	1822	S. Illinois	1856	Vandalia	1901
Waller, James L.	Vermont	1819	S. Illinois	1866	Centralia	1901
Wallis, William	Ireland	1836	S. Illinois	1865	St. Louis, Mo.	1901
Harper, L. A.	Illinois	1827	S. Illinois	1858	Mount Erie	1902
Ransom, A.	New York	1826	S. Illinois	1850	Newton	1902
House, M.	Illinois	1825	S. Illinois	1857	Greenville	1902
Green, Silas	Ohio	1827	Kansas	1860	Steeleville	1902
Hale, W. G.	Illinois	1858	S. Illinois	1883	New Burnside	1902
Horner, W. H.	Illinois	1863	St. Louis	1891	Coffeen	1902
Kepley, S. O.	Illinois	1872	S. Illinois	1899	Springer, N. M.	1903
Ravenscroft, W. E.	England	1824	Indiana	1857	Owensboro, Ky.	1903
Weeden, John	Illinois	1834	S. Illinois	1869	Bartley, Neb.	1904
Davis, W. F.	Kansas	1824	S. Illinois	1857	Bethany	1904
Pierce, B. R.	Kentucky	1828	S. Illinois	1855	Centralia	1905
Waggoner, G. W.	Tenn.	1820	S. Illinois	1852	Upper Alton	1905
Rutherford, J. P.	Illinois	1818	S. Illinois	1857	Hagerstown	1905
Reef, J. R.	Illinois	1838	S. Illinois	1867	Carbondale	1905
Littell, A. J.	Indiana	1849	S. Illinois	1889	Mound City	1906
Nall, J. W.	N. Carolina	1819	S. Illinois	1855	St. Elmo	1906
Morris, C. O.	Illinois	1869	S. Illinois	1899	Catlin	1906
Stauffer, N.	Illinois	1845	S. Illinois	1877	Ralston, Okla.	1906
Leeper, John	Ohio	1827	S. Illinois	1849	Nashville	1906
Wright, J. W.	Indiana	1848	S. Illinois	1872	St. Louis, Mo.	1906
King, M. L.	Kentucky	1820	Kentucky	1841	Albion	1906
Hampton, J. A.	Illinois	1835	S. Illinois	1847	Donnellson	1907
Scawthon, G. W.	England	1833	S. Illinois	1869	Kimnundy	1907
Eaton, Thomas A.	Kentucky	1825	S. Illinois	1852	Kansas City, Mo.	1907
Baker, Charles E.	Ohio	1836	S. Illinois	1892	Mulberry Grove	1908
McGriff, James H.	Penn.	1832	Holston	1869	Olney	1908
Bonner, Charles W.	Indiana	1838	S. Illinois	1867	Long Beach, Cal.	1908
Utley, B. F.	Illinois	1872	S. Illinois	1899	Mound City	1908

Members of Conference Deceased

NAME	NATIVITY		Entered Traveling Con.		DECEASED	
	Where	When	Conference	When	Where	When
Grupe, F. W.	Illinois	1853	S. Illinois	1906	Marissa	1908
Jewell, S. K.	Illinois	1873	Michigan	1903	Mason	1910
Lingenfelter, C. D.	Kentucky	1824	S. Illinois	1854	Clay City	1910
Nash, Galloway	Tenn.	1840	S. Illinois	1867	Los Angeles, Cal.	1910
Lingenfelter, V. D.	Kentucky	1829	S. Illinois	1867	Gonzales, Tex	1911
Van Houton, A. W.	Indiana	1838	S. Illinois	1884	Salem	1911
Oglesby, Daniel	Illinois	1825	S. Illinois	1856	Richview	1911
Sears, Hiram	Ohio	1825	S. Illinois	1853	Cleveland, O.	1911
Schafier, George L.	Illinois	1852	S. Illinois	1889	Chester	1911
Bennett, J. H.	Tenn.	1844	S. Illinois	1884	Eldorado	1911
Tilroe, William	Holland	1836	S. Illinois	1869	Robinson	1911
Thompson, F. L.	Tenn.	1841	S. Illinois	1868	Pinckneyville	1911
Margrave, W. D.	Illinois	1852	S. Illinois	1896	Herrin	1912
Crow, Nathaniel	Illinois	1852	S. Illinois	1881	Fairfield	1912
Steves, H. L.	Ohio	1858	N. Ohio	1887	Benton	1912
Tennyson, J. W.	Illinois	1860	S. Illinois	1892	Olney	1913
McMorrow, William	Virginia	1823	S. Illinois	1867	Mulberry Grove	1914
Cunningham, J. L.	Tenn.	1841	S. Illinois	1879	St. Louis, Mo.	1914
Proctor, A. G.	Illinois	1856	S. Illinois	1899	Chicago	1915
Beckett, C. A.	Indiana	1859	S. Illinois	1887	Chicago	1915
Dewhirst, A. J.	Illinois	1860	S. Illinois	1889	Selma, Cal.	1915
Mulvaney, James M.	Indiana	1861	S. Illinois	1888	Anna	1915
Scarritt, Jotham A.	Illinois	1827	S. Illinois	1853	Alton	1916
Herdman, Thomas H.	Penn.	1829	S. Illinois	1867	Lebanon	1916
Barnes, Edmund	Kentucky	1848	Kentucky	1873	Chautauqua	1916
Carson, William	Ireland	1848	S. Illinois	1889	Olney	1916
Laughlin, R. W.	Kentucky	1831	S. Illinois	1855	Vienna	1917
Ewers, M. H.	Ohio	1850	Illinois	1878	Chicago	1917
Cross, W. A.	Illinois	1850	M. E. South.	1870	Collinsville	1917
Thrall, L. W.	Illinois	1850	S. Illinois	1872	Du Quoin	1918
McKnight, H. E.	Illinois	1875	S. Illinois	1906	Mt. Vernon	1917
Yungling, J. P.	Virginia	1840	S. Illinois	1871	Gardena, Cal.	1918
Harris, Albert	Indiana	1852	S. Illinois	1887	Sparta	1919
Wilson, George S.	Illinois	1882	S. Illinois	1917	Mt. Vernon	1919
Jones, John H.	England	1860	S. Illinois	1882	Eldorado	1919
Coppage, Ralph T.	Indiana	1890	S. Illinois	1913	Sullivan, Ind.	1919
Peake, T. DeWitte	Ohio	1841	Cincinnati	1869	La Grange	1920
Sechrest, Sylvester	Illinois	1886	S. Illinois	1915	Dahlgrgen	1920
Sabine, Charles W.	Ohio	1837	S. Illinois	1868	Alphrphysboro	1920
Hopper, Wm. J.	Illinois	1863	Illinois	1887	Mt. Vernon	1920
Ravenscroft, Jon. B.	England	1836	S. Illinois	1887	Albion	1920
Phillips, Chas. R.	Illinois	1861	S. Illinois	1902	Herrin	1920
Dew, J. P.	Virginia	1836	S. Illinois	1859	Kansas City, Mo.	1920
Walker, Levi S.	Illinois	1829	S. Illinois	1857	Richview	1921
Ford, John H.	Kentucky	1850	Kentucky	1879	Lewisburg, Ky.	1921
Boyer, Jonathan J.	Pennsylvania	1839	S. Illinois	1868	Xenia	1921

Ministers' Widows

NAME	RESIDENCE	STATE
Baker, Mrs. C. E.	Mulberry Grove	Illinois
Barnes, Mrs. E.	Medora	Illinois
Beckett, Mrs. Louise	Richmond	Indiana
Bennett, Mrs. J. H.	Eldorado	Illinois
Brannum, Mrs. W. T.	Beaucoup	Illinois
Coppage, Mrs. R. T.	Sullivan	Indiana
Cross, Mrs. W. A.	Collinsville	Illinois
Crow, Mrs. N.	1542 E. 65th Place, Chicago.	Illinois
Dew, Mrs. J. P.	Kansas City	Missouri
Dewhirst, Mrs. A.	2001 Sylvia St., Selma	California
Douthitt, Mrs. C. T.	4414 Evans Ave., St. Louis.	Missouri
English, Mrs. L. C.	Robinson	Illinois
Ewers, Mrs. M. H.	180 W. Williams St., Delaware.	Ohio
Gillham, Mrs. J. D.	224 S. Griffin Ave.	Los Angeles
Green, Mrs. Silas	Anna	Illinois

Ministers' Widows

NAME	RESIDENCE	STATE
Grupe, Mrs. F. W.	Mt. Vernon	Illinois
Hampton, Mrs. J. A.	Donnellson	Illinois
Harris, Mrs. Albert	Sparta	Illinois
Hopper, Mrs. Rosella	Mt. Vernon	Illinois
Jones, Mrs. J. H.	Metropolis	Illinois
Keith, Mrs. H. H.	Walshville	Illinois
Margrave, Mrs. W. D.	Herrin	Illinois
Miller, Mrs. Lydia	Lebanon	Illinois
McKnight, Mrs. H. E.	Oblong	Illinois
Oglesby, Mrs. D.	Litchfield	Illinois
Peake, Mrs. Lydia	La Grange	Illinois
Phillips, Mrs. C. R.	Herrin	Illinois
Proctor, Mrs. A. G.	Winslow	Arizona
Ransom, Mrs. A.	Newton	Illinois
Reef, Mrs. J. R.	Bone Gap	Illinois
Robinson, Mrs. J. A.	1001 17th Ave Rock Island	Illinois
Root, Mrs. Mary A.	Pinckneyville	Illinois
Rutherford, Mrs. J. P.	Vandalia	Illinois
Sabine, Mrs. C. W.	Muhphysboro	Illinois
Schaffer, Mrs. Geo. L.	Chester	Illinois
Sechrest, Mrs. S.		
Thompson, Mrs. J. B.	Lake Geneva	Wisconsin
Thrall, Mrs. L. W.		
Tennyson, Mrs. J. W.	Olney	Illinois
Tolle, Mrs. C. J. T.	Riley	Kansas
Utley, Mrs. B. F.	Anna	Illinois
Van Cleve, Mrs. Wm.	Olney	Illinois
Waggoner, Mrs. E. E.	6436 Drexel Ave., Chicago	Illinois
Yungling, Mrs. J. P.	Box 473 Santa Maria	California
Wilson, Mrs. Geo. S.	Mt. Vernon	Illinois
Walker, Mrs. L. S.	Richview	Illinois
Ford, Mrs. J. H.	Lewisburg	Kentucky
Boyer, Mrs. J. J.	Xenice	Illinois

Sessions of Conference

DATE	PLACE	BISHOP	SECRETARY	STATISTICIAN
1 Oct. 17, 1852	Belleville	F. R. Ames.....	J. Leaton
2 Oct. 26, 1853	Mount Carmel...	L. Scott	J. Leaton
3 Sept. 27, 1854	Mount Vernon...	F. R. Ames.....	J. Leaton
4 Sept. 26, 1855	Alton	E. S. Janes.....	J. Leaton
5 Oct. 1, 1856	Salem	M. Simpson	J. Leaton
6 Sept. 23, 1857	Lebanon	L. Scott	M. Shephard.....
7 Oct. 6, 1858	Olney	T. A. Morris.....	M. Shephard.....
8 Sept. 29, 1859	Richview	F. R. Ames.....	M. Shephard.....	J. Leeper
9 Oct. 17, 1860	Bunker Hill	M. Simpson	M. Shephard.....	J. Leeper
10 Oct. 3, 1861	Salem	E. S. Janes.....	J. Leeper	J. D. Gillham.....
11 Oct. 1, 1862	Alton	F. R. Ames.....	J. W. Caldwell.....	J. W. Nall
2 Sept. 23, 1863	Mount Carmel	O. C. Baker.....	J. W. Caldwell.....	J. W. Nall
3 Sept. 23, 1864	Belleville	E. S. Janes.....	J. W. Caldwell.....	J. W. Nall
4 Sept. 27, 1865	Olney	L. Scott	J. W. Caldwell.....	J. W. Nall
5 Sept. 19, 1866	Centralia	E. Thompson	R. Allyn	J. W. Lane
6 Sept. 25, 1867	Litchfield	F. R. Ames.....	J. W. Caldwell.....	J. W. Lane
7 Sept. 10, 1868	Du Quoin	E. S. Janes.....	J. W. Caldwell.....	J. W. Lane
8 Sept. 15, 1869	Vandalia	E. Thompson	R. Allyn	J. W. Lane
19 Sept. 14, 1870	Lebanon	M. Simpson	R. Allyn	J. W. Lane
20 Sept. 27, 1871	Cairo	L. Scott	R. Allyn	J. W. Lane
21 Oct. 2, 1872	Mount Vernon	T. Bowman	R. Allyn	J. P. Dew
22 Oct. 1, 1873	Jerseyville	I. W. Wiley	R. Allyn	T. H. Herdman.....
23 Sept. 23, 1874	Mount Carmel	L. Scott	R. Allyn	J. Harris
24 Sept. 8, 1875	Centralia	R. S. Foster.....	T. H. Herdman.....	J. Harris
25 Sept. 13, 1876	Olney	M. Simpson	T. H. Herdman.....	J. Harris
26 Sept. 27, 1877	Mount Vernon	J. T. Peck	T. H. Herdman.....	W. Wallis
27 Sept. 25, 1878	Alton	S. M. Merrill.....	T. H. Herdman.....	W. Wallis
28 Sept. 10, 1879	Salem	E. G. Andrews.....	T. H. Herdman.....	W. Wallis
29 Sept. 1, 1880	Fairfield	C. D. Foss.....	T. H. Herdman.....	W. Wallis
30 Aug. 31, 1881	Greenville	I. F. Hurst.....	T. H. Herdman.....	E. A. Hoyt
31 Sept. 30, 1882	Mount Vernon.....	M. Simpson	F. M. Van Treese.....	E. A. Hoyt
32 Sept. 19, 1883	Belleville	T. Bowman	F. M. Van Treese.....	E. A. Hoyt
33 Sept. 24, 1884	Fairfield	R. S. Foster.....	F. M. Van Treese.....	E. A. Hoyt
34 Sept. 24, 1885	Edwardsville	W. X. Ninde.....	F. M. Van Treese.....	E. A. Hoyt
35 Sept. 23, 1886	Vandalia	J. M. Walden.....	O. H. Clark.....	E. A. Hoyt
36 Sept. 13, 1887	Olney	C. D. Foss.....	O. H. Clark.....	J. W. Van Cleve.....
37 Sept. 26, 1888	East St. Louis.....	J. P. Newman.....	O. H. Clark.....	J. W. Van Cleve.....
38 Oct. 9, 1889	Carbondale	S. M. Merrill.....	O. H. Clark.....	J. W. Van Cleve.....
39 Oct. 1, 1890	Mount Carmel	T. Bowman	O. H. Clark.....	J. W. Van Cleve.....
40 Sept. 23, 1891	Mount Vernon.....	H. W. Warren.....	O. H. Clark.....	J. W. Van Cleve.....
41 Sept. 28, 1892	Belleville	P. S. Foster.....	J. W. Van Cleve.....	J. G. Dee
42 Sept. 26, 1893	Flora	C. H. Fowler.....	J. W. Van Cleve.....	J. G. Dee
Sept. 26, 1894	McLeansboro	W. F. Mallalieu.....	J. W. Van Cleve.....	J. Y. Reid
Sept. 19, 1895	Metropolis	J. W. Joyce.....	J. W. Van Cleve.....	J. Y. Reid
Sept. 16, 1896	Jerseyville	J. N. Fitzgerald.....	J. W. Van Cleve.....	J. Y. Reid
Sept. 22, 1897	Mount Vernon	S. M. Merrill.....	J. W. Van Cleve.....	J. Y. Reid
Oct. 5, 1898	Du Quoin	D. A. Goodsell.....	J. W. Van Cleve.....	J. Y. Reid
Sept. 27, 1899	Mount Carmel.....	E. G. Andrews.....	J. W. Van Cleve.....	J. Y. Reid
Sept. 26, 1900	Edwardsville	W. X. Ninde.....	F. L. West	J. C. Kinison.....
50 Sept. 18, 1901	Alton	J. N. Fitzgerald.....	C. D. Shumard.....	J. C. Kinison.....
51 Sept. 24, 1902	Fairfield	J. H. Vincent.....	C. D. Shumard.....	J. C. Kinison.....
52 Sept. 23, 1903	Mount Vernon	J. M. Walden.....	J. W. Cummins.....	J. C. Kinison.....
53 Sept. 28, 1904	Litchfield	C. C. McCabe.....	J. W. Cummins.....	J. C. Kinison.....
54 Sept. 27, 1905	East St. Louis.....	D. H. Moore.....	J. W. Cummins.....	J. C. Kinison.....
55 Sept. 19, 1906	Vandalia	D. A. Goodsell.....	J. C. Kinison.....	L. W. Porter.....
56 Sept. 18, 1907	Mount Carmel.....	Earl Cranston.....	J. C. Kinison.....	L. W. Porter.....
57 Sept. 16, 1908	McLeansboro	F. M. Bristol.....	J. C. Kinison.....	L. W. Porter.....
58 Sept. 22, 1909	Centralia	H. Spellmeyer.....	J. C. Kinison.....	L. W. Porter.....
59 Sept. 28, 1910	Olney	W. F. McDowell.....	J. C. Kinison.....	G. R. Goodman.....
60 Sept. 20, 1911	East St. Louis.....	W. F. McDowell.....	J. C. Kinison.....	G. R. Goodman.....
61 Sept. 25, 1912	Cairo	C. W. Smith.....	J. C. Kinison.....	G. R. Goodman.....
62 Sept. 24, 1913	Murphysboro	C. W. Smith.....	J. C. Kinison.....	A. R. Ransom
63 Sept. 23, 1914	Lawrenceville	W. P. Thirkfield.....	J. C. Kinison.....	A. R. Ransom
64 Sept. 22, 1915	Mount Vernon.....	W. P. Thirkfield.....	Z. J. Farmer.....	A. R. Ransom
65 Oct. 4, 1916	Robinson	Wm. A. Quayle.....	Z. J. Farmer.....	A. R. Ransom
66 Oct. 3, 1917	Marion	Wm. A. Quayle.....	Z. J. Farmer.....	H. B. Shoaff
67 Oct. 2, 1918	Greenville	R. J. Cooke.....	C. D. Shumard.....	H. B. Shoaff
68 Oct. 1, 1919	Metropolis	Wm. A. Quayle.....	C. D. Shumard.....	H. B. Shoaff
69 Sept. 29, 1920	Mt. Carmel	Wm. A. Quayle.....	C. D. Shumard.....	L. A. Magill.....
70 Sept. 21, 1921	Mt. Vernon	Jos. F. Berry.....	C. D. Shumard.....	L. A. Magill.....

For the first seven years of the Conference, the Secretary or the assistant did the work of the Statistician.

STANDING RULES OF CONFERENCE.

I. When any member of the Conference intends to object to the passage of the character of any member, he shall hand the name of such member to the President, who shall pass the name by and direct the case to be investigated.

II. When any one of our members is called from earth, it shall be the duty of the nearest pastor or District Superintendent of the district to notify all the preachers in the district of such death, and of the time set for the funeral services.

III. At each session of Conference a publisher shall be elected to publish the minutes of the next session who shall be authorized to make arrangements and enter into a contract for the publication in advance of the session.

IV. The District Superintendent of the district, and the preacher in charge of the station where the Conference is to be held, together with the presidents of the several Conference societies, are instructed to arrange the program of religious exercises, and if practicable, secure their publication in the Central Christian Advocate.

V. The Board of Stewards shall consist of six members of the Conference, each of whom shall serve three years, two being elected at each session of the Conference. The Conference may, at its discretion, add two laymen, to be elected annually. The Board shall organize each year by electing a president, secretary and treasurer, whose names shall be published in the Conference minutes.

VI. When the names of candidates for admission, on trial or for orders, are called, they shall, if present, be called forward and introduced to the Conference.

VII. All candidates for recognition of orders shall, unless excused by vote of the Conference, be examined in the same manner as candidates for ordination, and the Committee on Conference Relation shall inquire into the character and fitness for the traveling connection of each candidate for admission on trial, for admission into full connection, or for readmission into the Conference, and all persons desiring a change of relation or any special appointment.

VIII. There shall be a meeting of the Statistical Secretaries with the Conference Treasurer at eight o'clock on Saturday morning, for the purpose of comparing the money reported in the statistical tables.

IX. When a member of the Annual Conference dies, the Conference shall appropriate one hundred dollars to provide a monument for him. The Conference to elect annually a custodian of Monument Fund, who shall apportion the amount necessary to this fund to the several charges on the basis of the amount paid by the charge for pastoral support the previous year. The pastor to report this under the head of other collections. The publisher of the minutes shall reserve a column in the statistical tables for this report.

X. No person in the second year's course of study shall be placed on the Statistician or Treasurer's force.

XI. The Stewards are authorized to take annually from the pro rata due the claimants from the Book Concern, a sum according to their discretion, not to exceed ten per cent of their indebtedness to the Book Concern, until it shall be paid in full.

XII. All reports of committees and resolutions shall be handed to the Secretary in duplicate.

XIII. No person shall have his orders recognized who comes from a church that requires a lower standard of literary qualification than the Methodist Episcopal Church, without passing an examination with us.

XIV. To admit on trial any candidate who is over thirty-five years of age, it shall require a two-thirds vote of all members present and voting, provided the two-thirds equal a majority of all members of the Conference.

XV. All charges entertaining the Annual Conference shall provide lodging and breakfast only, leaving the attendants to provide for the mid-day and evening meals. Provided, this does not apply to superannuated members, their wives, the widows of deceased ministers, deaconesses and guests officially invited, who shall have full entertainment. The committee on Entertainment shall see that sufficient and wholesome meals shall be provided at reasonable rates.

XVI. All members of the Conference under appointment as Conference Evangelists shall, on the call of their names for passage of character, report their work for the past year, stating number and place of revival meetings held, number professed conversions and accessions to membership of the church.

XVII. All reports from the charges not received by Thursday evening of Conference week will not appear in the published minutes of the Conference.

XVIII. On the first day of the Conference, at the hour following the Communion Service, a memorial shall be held for the ministers and ministers' wives who have died during the year. The Bishop shall appoint someone to deliver the address, and also an alternate.

XIX. The Secretary of this Conference and the publisher of minutes shall edit the minutes each year before printing same. The printed minutes of the Conference shall be the official journal of the Conference. The publishers of the minutes shall send one copy of each year's minutes by mail free to each retired minister of the Conference and to each widow of deceased ministers of the Conference.

XX. Each pastor shall collect or pay a minute fund equal to one-third of one per cent of his cash salary, and shall be entitled to one copy of the minutes for each one hundred dollars of cash salary. The District Superintendents shall receive nine copies each and pay three dollars for the same.

XXI. It shall require two-thirds of those present and voting to change or suspend any of these rules, except rule fourteen, which has its own provision.

Alphabetical Roll of Southern Illinois Conference

NAME	P. O. Address	Admitted Into Full Connection		Transferred to S. Ill. Conference	NativityRelation
		Year	Conference		
Adams, J. M.	West Frankfort	1895	S. Illinois	Kentucky ..Effective
Albrecht, Samuel	Big Prairie	1892	Cent. Ill.	1899	Illinois ..Effective
Allen, O. B.	Lebanon	1921Effective
Atchison, Charles	Carbondale	1891	Kentucky	1895	Illinois ..Retired
Baker, D. W.	Detroit, Mich.	1893	S. Illinois	Illinois ..Retired
Barrett, E. W.	Grafton	1911	S. Illinois	Illinois ..Effective
Barnett, C. S.	Frankfort Heights	1919Effective
Bell, J. A.	Centralia	1909	U. B. Ch.	Illinois ..Effective
Bennett, W. E.	McLeansboro	1914	S. Illinois	Illinois ..Effective
Berst, S. D.	Newton	1908	S. Illinois	Illinois ..Effective
Besse, C. B.	Orange, N. J.	1873	E. Maine	1890	Maine ..Retired
Beers, L. G.	Equality	1917	S. Illinois	Illinois ..Effective
Bovard, C. E.	Mason	1891	S. Illinois	Ohio ..Effective
Brown, P. B.	Louisville	1921	S. IllinoisEffective
Brown, F. C.	Centralia	1909	S. Illinois	Illinois ..Effective
Brown, W. M.	Eldorado	1920Effective
Browning, W. E.	Jonesboro	1921	S. IllinoisEffective
Bradley, W. R.	Kinmundy	1884	S. Illinois	Illinois ..Retired
Britton, J. W.	Tilden	1883	S. Illinois	Illinois ..Effective
Bruce, J. W. C.	Pocahontas	1915	S. Illinois	Illinois ..Effective
Buford, R. E.	Evanston	1919	S. IllinoisEffective
Bundy, C. G.	St. Francisville	1921Effective
Burke, J. E.	Mason	1891	S. Illinois	Indiana ..Retired
Calvert, G.	Godfrey	1888	S. Illinois	New York..Effective
Campbell, C. W.	Villa Ridge	1886	Austin	1896	Illinois ..Retired
Cates, Theodore	Alton	1895	S. Illinois	Illinois ..Effective
Carroll, E. T.	Greenville	1905	S. Illinois	Indiana ..Effective
Cissna, E. H.	Fairfield	1920	S. IllinoisEffective
Clark, O. H.	East St. Louis	1861	S. Illinois	England ..Retired
Clements, R. O.	Enfield	1911	S. Illinois	Indiana ..Effective
Coaksey, N. B.	Olney	1877	S. Illinois	Illinois ..Retired
Connett, O. E.	Metropolis	1910	S. Illinois	Illinois ..Effective
Connett, Ernest	Kinmundy	1915	S. Illinois	Illinois ..Effective
Cramp, L.	Brighton	1881	S. Illinois	Illinois ..Retired
Crouse, Eli	Vandalia	1914	S. Illinois	Illinois ..Effective
Cummins, J. W.	Marion	1895	S. Illinois	Illinois ..Effective
Cummins, J. B.	Mound City	1893	S. Illinois	Illinois ..Effective
Cummins, J. S.	Centralia	1895	S. Illinois	Illinois ..Effective
Cunningham, W. L.	Coffeen	1898	S. Illinois	Illinois ..Effective
Cullison, C. C.	Palestine	1912	S. Illinois	Indiana ..Effective
Culver, O. F.	Mounds	1895	S. Illinois	Illinois ..Effective
Dame, G. W.	Sorento	1916	S. IllinoisEffective
Davis, J. H.	Harrisburg	1899	S. Illinois	Illinois ..Effective
Davidson, J. H.	Ridgeway	1915	S. Illinois	Illinois ..Effective
Dawdy, C. C.	Brownstown	1921	S. IllinoisEffective
Dee, J. G.	Lebanon	1881	S. Illinois	Illinois ..Retired
Dever, J. S.	E. St. Louis	1914	S. Illinois	Illinois ..Effective
De Weese, J. W.	Miller City	1894	Kentucky	1895	Kentucky..Retired
Dunn, G. A.	Oblong	1909	S. Illinois	Illinois ..Effective
Edwards, W. W.	Springfield	1885	S. Illinois	Illinois ..Retired
Evans, Wm. R.	E. St. Louis	1919	S. Illinois	Illinois ..Effective
Farmer, Z. J.	Upland, Cal.	1890	S. Illinois	Illinois ..Effective
Fahnestock, W. J.	Bridgeport	1911	S. Illinois	Illinois ..Effective
Fidler, George	Medora	1904	S. Illinois	Indiana ..Effective
Finks, W. O.	Fairfield	1910	S. Illinois	Ill.Supernumerary
Flint, J. W.	Madison, Wis.	1877	S. Illinois	Illinois ..Retired
Flick, I. G.	New Burnside	1909	S. Illinois	Illinois ..Effective

METHODIST EPISCOPAL CHURCH

Alphabetical Roll of Southern Illinois Conference

NAME	P. O. Address	Admitted Into Full Connection		Transferred to S. Ill. Conference	Nativity	Relation
		Year	Conference			
Foltz, M. C.	Mt. Vernon	1906	S. Illinois		Illinois	Effective
Foutz, J. C.	Xenia	1916	S. Illinois		Illinois	Effective
Gannaway, W. H.	Eureka Springs, Ark	1871	Illinois	1901	Illinois	Retired
Geyer, F. L.	E. St. Louis			1921	Illinois	Effective
Glotfelty, P. R.	Herrin	1903	S. Illinois		Illinois	Effective
Goodman, G. R.	E. St. Louis	1900	S. Illinois		Illinois	Effective
Gould, V. N.	Cisne	1909	S. Illinois		Illinois	Effective
Groves, S. P.	Nashville	1862	S. Illinois		Ohio	Retired
Hagler, A. A.	E. St. Louis	1921	S. Illinois			Effective
Hall, C. C.	Mt. Vernon	1896	Kentucky	1899	Kentucky	Effective
Hall, J. S.	Yale	1899	S. Illinois		Illinois	Retired
Hall, G. H.	Bone Gap	1908	S. Illinois		Illinois	Effective
Hall, C. W.	Allion	1909	S. Illinois		Illinois	Effective
Hallam, A. O.	Omaha		M. E. Ch. So.	1920		Effective
Harmon, J. G.	Sailor Springs	1888	S. Illinois		Illinois	
Hanbaum, W. L.	Lebanon	1921	S. Illinois			Effective
Hanks, G. W.	Shawneetown	1902	S. Illinois		Illinois	
Harris, D. T.	Bunker Hill	1891	S. Illinois		Illinois	Retired
Harper, T. E.	Ziegler	1913	S. Illinois		Illinois	Effective
Hearn, P. H.	Salem	1909	S. Illinois		Illinois	Effective
Henderson, N. C.	Carrier Mills	1921	S. Illinois			Effective
Hedger, F. M.	Batchtown	1920	S. Illinois			Effective
Heyer, Henry	Freeburg	1921	S. Illinois			Effective
Hicks, E. F.	Lebanon	1921	F. Meth.		Illinois	Effective
Hendricks, A. W.	St. Jacobs	1919	S. Illinois			Effective
Hight, L. M.	Mill Shoals	1914	S. Illinois		Illinois	Effective
Hiser, H. O.	Nashville	1893	S. Illinois		Penn.	Retired
Hoar, B. A.	Anna	1885	S. Illinois		Ohio	Retired
Hoots, Geo.	Greenville	1913	S. Illinois		Ill.	Supernumerary
Horsley, Otto	Vandalia	1917	S. Illinois			Effective
Huffman, J. T.	Los Angeles, Cal.	1886	S. Illinois		Illinois	Retired
Huntsberry, W.	Cisne	1909	S. Illinois		Illinois	Retired
Jackson, Marion	Elkville	1899	Arkansas	1904	Illinois	Effective
Jackson, J. W.	Worthington, Ind.	1884	Indiana	1895	Illinois	Retired
Johnson, J. B.	E. St. Louis	1898	Indiana	1912	Illinois	Effective
Jones, W. L.	Gustine, Cal.	1896	S. Illinois		Ill.	Supernumerary
Kean, Roy N.	Glen Carbon	1921	S. Illinois			Effective
Kemper, W. W.	Vienna	1906	S. Illinois		Illinois	Effective
Kiesling, W.	Wcco, Fla	1890	S. Illinois		Illinois	Retired
Kinison, J. C.	Christopher	1891	S. Illinois		Kansas	Effective
Kinison, J. W. A.	Lebanon	1913	S. Illinois		Illinois	Effective
Kinsey, O. B.	Marissa	1912	S. Illinois		Illinois	Effective
Lamp, W. E.	Mt. Vernon		M. E. Ch. So.	1920		Effective
Latimer, C. B.	Fairfield	1913	S. Illinois		Illinois	Effective
Leslie, W. J.	Mauie	1920	S. Illinois			Effective
Leyerle, L. M.	Cartersville	1910	S. Illinois		Illinois	Effective
Loar, M. H.	Carbondale	1896	S. Illinois		Illinois	Effective
Macurdy, W. C.	Emporia, Kan.	1889	Detroit	1917	Penn.	Retired
Martin, T. A.	Carlyle	1914	S. Illinois		Illinois	Effective
Markman, O. L.	Benton	1900	Evg. Asso.	1904	Illinois	Effective
Magill, L. A.	Altamont	1915	S. Illinois		Illinois	Effective
Marriott, Fay	Sumner			1921		Effective
Matthews, S. A.	Trenton	1908	S. Illinois		Illinois	Effective
Mauk, L. R.	O'Kawville	1900	M. E. Ch. So.	1907	Illinois	Effective
Maxfield, O. O.	Clay City	1911	S. Illinois		Illinois	Effective
McCammon, G. E.	Lebanon	1893	S. Illinois		Illinois	Effective
McCracken, J. E.	Ramsey	1896	S. Illinois		Illinois	Effective
McClain, T. B.	Flat Rock	1915	S. Illinois		Illinois	Effective
McDuffee, C. E.	Oblong	1921	S. Illinois			Effective
McKown, L. S.	Robinson	1904	Indiana	1905	Indiana	Effective
McKown, M. C.	Robinson	1884	Indiana	1905	Indiana	Retired
McNeill, J. W.	Carbondale	1878	Tenn.	1890	Tenn.	Retired
McKenzie, E. H.	Carbondale	1882	W. Wis.	1911	Mass.	Retired
McPherson, W. H.	DuQuoin	1911	S. Illinois		Illinois	Effective
McVey, W. P.	Carbondale			1921		Effective

Alphabetical Roll of Southern Illinois Conference

NAME	P. O. Address	Admitted Into Full Connection		Transferred to S. Ill. Conference	Nativity	Relation
		Year	Conference			
Merrick, H. L.	Newton	1898	S. Illinois		Illinois	Retired
Miller, J. L.	Mt. Erie	1916	S. Illinois		Illinois	Effective
Mitchell, L. J.	Mt. Vernon	1913	S. Illinois		Illinois	Effective
Morris, W. T.	Carmi	1883	S. Illinois		Tenn.	Effective
Morris, Robert	Granite City	1902	S. Illinois		Illinois	Effective
Morgan, S. A.	Karnak	1913	S. Illinois		Illinois	Effective
Moorman, C. W.	Centralia	1905	N. W. Kansas	1910	Kansas	Effective
Montgomery, E. E.	Mt. Vernon	1912	S. Illinois		Illinois	Effective
Mundell, C. S.	Pinkstaff			1921		Effective
Murkin, J. T.	Mt. Vernon	1889	S. Illinois		Illinois	Retired
Murray, L. G.	Chauncey	1919	S. Illinois		Indiana	Effective
Nave, J. W.	India	1916	S. Illinois			Effective
Nickerson, J. E.	San Diego, Cal.	1887	S. Illinois		Ohio	Retired
Orr, J. C.	Hickory, Ky.	1874	Kentucky	1886	Kentucky	Retired
Perrin, D. A.	Normal	1870	Kansas	1896	Canada	Retired
Peterson, C. L.	Mt. Carnel	1904	S. Illinois		Illinois	Effective
Phelps, G. A.	Chester	1908	S. Illinois		Illinois	Effective
Phillips, E. C.	Farina		M. E. Ch. So.	1920		Effective
Poole, W. H.	Edwardsville	1892	S. Illinois		Illinois	Effective
Porter, L. W.	Jerseyville	1895	S. Illinois		Illinois	Effective
Powis, William	Olney	1880	Kentucky	1886	England	Retired
Presley, J. N.	Calhoun	1915	S. Illinois		Illinois	Effective
Prince, C. M.	Norris City	1920	S. Illinois			Effective
Ramsden, Chas.	Mt. Vernon	1914	S. Illinois		England	
Ransom, A. R.	Murphysboro	1909	S. Illinois		Illinois	Effective
Reese, W. A.	Pinkneyville			1921		Effective
Reid, J. Y.	Marion	1887	S. Illinois		Kentucky	Effective
Rhein, W. L.	Ashley	1898	S. Illinois		Illinois	Effective
Richardson, W. D.	Johnston City	1909	S. Illinois		Illinois	Effective
Robertson, Ressho	Centralia	1894	S. Illinois		Illinois	Effective
Seed, G. A.	Olney	1878	S. Illinois		Illinois	Retired
Seymore, L. R.		1921	S. Illinois			Effective
Shafer, J. E.	Efingham	1904	S. Illinois		Ohio	Effective
Shaffer, Wm. E.	Mason	1919	S. Illinois			Effective
Sharp, W. A.	Grayville	1912	S. Illinois		Illinois	Effective
Shipp, D. W.	Olney	1919	S. Illinois			Effective
Shoaff, H. B.	Hutsouville	1911	S. Illinois		Illinois	Effective
Shumard, C. D.	Alton	1890	S. Illinois		Illinois	Effective
Slaton, J. R.	Anna	1913	S. Illinois		Illinois	Effective
Smith, Laurence	Olney	1892	S. Illinois		Illinois	Effective
Smith, J. W.	Carbondale	1903	Oklahoma	1904	Minn.	Retired
Smith, S. S.	Vergennes	1895	S. Illinois		Illinois	Effective
Smith, C. W.	Sandoval	1921	S. Illinois			Effective
Smoot, H. W.	Bethel	1905	S. Illinois		Illinois	Effective
Souers, M. A.	Staunton		S. Illinois			Effective
Sowers, T. B.	Collinsville	1910	S. Illinois		Illinois	Effective
Spragg, C. H.	Gillespie	1897	S. Illinois		Illinois	Effective
Spurgeon, S. M.	Golconda	1914	S. Illinois		Illinois	Effective
Stokes, T. C.	Galatia	1916	S. Illinois			Effective
Struebing, G. C.	Herrick	1910	S. Illinois		Illinois	Effective
Streubing, Carl J.	Dietrich	1918	S. Illinois		Illinois	Effective
Sullivan, C. A.	Greenwood	1904	S. Illinois		Illinois	Effective
Tate, O. W.	Brighton	1915	S. Illinois		Illinois	Effective
Taylor, J. A.	Benton	1892	S. Illinois		Illinois	Retired
Terhune, W. I.	Flora	1905	S. Illinois		Illinois	Effective
Thero, Samuel	Wood River	1894	Iowa	1902	Iowa	Effective
Tritt, C. S.	Sparta	1900	S. Illinois		Illinois	Effective
Tucker, J. G.	Olney	1895	S. Illinois		Indiana	Effective
Tucker, J. W.	Noble	1917	S. Illinois			Effective
Vandaveer, A.	Chandler, Tex	1888	S. Illinois		Illinois	Retired

METHODIST EPISCOPAL CHURCH

Alphabetical Roll of Southern Illinois Conference

NAME	P. O. Address	Admitted Into Full Connection		Transferred to S. Ill. Conference	Nativity	Relation
		Year	Conference			
Van Treese, F. M....	E. St. Louis	1869	S. Illinois		Illinois	Effective
Watson, J. P.....	Alma		U. B. Church..	1919	Effective
Watson, M. L.	Mulberry Grove	1916	S. Illinois		Illinois	Effective
Walton, W. C.	Lebanon	1894	S. Illinois		Missouri	Effective
Webb, S. W.	Moccasin	1916	S. Illinois	Supernumerary
Webber, G. M.	Bellbrook, Ohio	1883	Cent. Ill.	1896	New York....	Retired
Webster, J. W.	Litchfield	1896	S. Illinois		Tenn.....	Effective
Whiteside, C. B.	Lawrenceville	1897	S. Illinois		Illinois	Effective
Whitlock, W. H.	Belleville	1903	S. Illinois		Kansas.....	Effective
Whitzell, G. M.	Hutchinson, Kan.	1875	S. Illinois		Illinois	Retired
Wills, H. N.	Nashville	1913	S. Illinois		Illinois	Effective
Wilson, F. O.	Cairo	1904	S. Illinois		Illinois	Effective
Wilson, T. J.	Waltonville			1921	Effective
Wilkin, L. C.	Robinson	1893	S. Illinois		Ill.	Supernumerary
Williams, E. F.....	Granite City			1921	Effective
Winger, E. G.	Shipman	1911	S. Illinois		Indiana.....	Effective
Wigham, W. G.	Centralia	1912	S. Illinois	
Wise, C. R.	Iuka	1919	S. Illinois	Effective
Woodley, R. D.	St. Louis, Mo.....	1883	M. E. Ch. So..	1885	N. Carolina.	Retired
Wright, Owen	Coulterville	1920	S. Illinois	Effective
Yingst, Adam	Dunedin, Fla.	1889	S. Illinois		Illinois	Retired
Yost, C. R.	St. Elmo	1913	S. Illinois		Illinois	Effective
Young, H. H.	Irvington	1893	S. Illinois		Illinois	Effective

Statistician's Report--Carbondale District

List No.	NAME OF CHARGES OF CHURCHES	NAME OF PASTORS	MINISTERIAL SUPPORT											
			Support of Pastor			Support Dist Supt		Support Bishops		Sup Con Claim.		Total Paid for Ministerial Support	Total Deficiency	
			Total Claim Including House Rent	Total Paid Including House Rent.	Rental Value of Parsonage	Claim	Paid	Claim	Paid	Claim	Paid			
1	Anna.....	J. R. Slaten.....	1800	1800	200	128	128	32	32	144	144	2104	.	
2	Anna Circuit.....	B. A. Hoar.....	650	589	75	47	37	5	5	8	8	639	71	
3	Bloomfield.....													
4	Buncombe.....	G. S. Hammons....	900	900		72	72	18					90	
5	Cairo.....	F. O. Wilson.....	3000	3000	500	200	200	60	60	250	250	3510		
6	Carbondale First...	A. C. Geyer.....	2800	2800	500	184	184	46	46	230	230	3260		
7	Carbondale Grace...	C. Atchison.....	1480	1280	180	104	88	26	20	104	88	1466	248	
8	Cartersville.....	L. M. Leyerle.....	1440	1440	240	96	96	24	20	120	120	1676	4	
9	Chester.....	J. W. McNeil.....	1800	1800	300	120	120	22	22	128	128	2070		
10	Coulterville.....	H. R. Wardell.....	1380	1026	180	96	96	27	27	120	54	1176	447	
11	Crab Orchard.....	W. W. Vanbiber....	1472	1210	72	112	85	28	22	112	37	1354	370	
12	Creal Springs.....													
13	Cypress.....	Samuel Anderson..	1400	1400	200	96	80	24	8	120	40	1528	112	
14	DuQuoin.....	W. H. McPherson..	1800	1800	300	113	113	34	34	120	120	2067		
15	Eddyville.....	T. J. Isaac.....	800	800	100	56	56	14	7	70	30	893	47	
16	Elizabethtown.....	S. O. Sheridan.....	900	900	100	64	64	16	12	40	30	1006	14	
17	Elkville.....	M. Jackson.....	1400	1200	200	96	80	24	20	96	80	1380	236	
18	Golconda.....	S. M. Spurgeon....	1700	1700	200	120	110	20	20	120	107	1937	23	
19	Herrin.....	Robt. Morris.....	2700	2700	300	192	192	54	54	240	240	3180		
20	Herrin Circuit.....		700	700		56		14		70		700	140	
21	Johnson City.....	W. D. Richardson..	2100	2100	300	144	144	33	33	144	144	2421		
22	Jonesboro.....	G. A. Phelps.....	1300	1000	100	96	60	24	10	96	20	1090	426	
23	Joppa.....	S. A. Morgan.....	1150	1145	50	97	97	24	5	97	20	1267	101	
24	Karnak.....		1250	1250	150	80	80	16	16	30	15	1361	15	
25	Marion.....	J. W. Cummins.....	3480	3480	480	240	240	60	60	240	240	4020		
26	Metropolis Circuit..	C. A. Pittman.....	710	710	60	52	52	13	13	52	52	827		
27	Metropolis First...	O. E. Connett.....	2100	2100	300	144	144	35	35	180	180	2459		
28	Metropolis Salem..	D. W. Hopkins.....	600	600		48	48	9	9	60	60	717		
29	Mound City.....	J. B. Cummins.....	1500	1500	200	100	100	25	25	100	100	1725		
30	Mounds.....	O. F. Culver.....	1800	1800	300	120	120	36	36	120	120	2076		
31	Murphysboro.....	O. L. Markman.....	2900	2900	500	192	192	57	57	240	240	3389		
32	New Burnside.....	C. J. Streubing....	1060	990		64	54	18	4	80	19	1097	125	
33	Olive Branch.....	J. W. Smith.....	1250	1150	250	80	80	20	8	100	12	1250	100	
34	Pinkneyville.....	John E. Shafer....	1700	1700	200	120	120	32	32	150	150	2002		
35	Reevesville.....	O. C. Trail.....	450	350	60	36	30	9	2	45		382	158	
36	Sparta.....	C. S. Tritt.....	1860	1860	360	120	120	30	30	120	120	2130		
37	Steelville.....	J. P. Tucker.....	1320	1220	120	80	75	20	10	10	5	1180	240	
38	Tamaroa.....		1220	1220	120	88	88	22	22	88	88	1418		
39	Thebes.....	E. H. McKenzie....	1260	1140	200	75	75	18	18	94	94	1327	120	
40	Thompsonville.....		939	939	79	64	64	16	10	64		1013	70	
41	Ullin.....	S. Albrecht.....	1045	1030	120	74	73	30	29	90	89	1221	18	
42	Virgennes.....	S. S. Smith.....	1300	1300	150	92	92	21	21					
43	Vienna.....	W. W. Kemper....	1500	1500	300	96	96	24	24	96	96	1716		
44	Villa Ridge.....	C. W. Campbell....												
TOTAL.....			61916	60029	8046	4254	4045	1080	881	4460	3570	66034	3175	

Southern Illinois Conference 1921

Local Preachers on Charge	CHURCH MEMBERSHIP					SUNDAY SCHOOLS				EPH'L G'E		CHURCH PROPERTY										
	Baptisms		Mem.	Full Members		Officers & Teachers	Total Enrollment in All Departments	Average Attendance all Grades	Senior Members	Junior Members	Church Buildings	Estimated Value of Land and Buildings		Paid for Buildings and Impts on Parsonages	Pa. on Old Indebtedness Churches & Parsonages	Present Indebtedness on Churches & Parsonages	Current Expenses					
	Adults Baptized	Children Baptized		Preparatory Mem Rec'd during year	Now on Roll							Full Members On Roll	Non-Res. Members					Deaths during year	Parsonage	Estimated Value of Land and Buildings		
3		6	4	2	200	20	2	1	20	200	140	20	15	1	15500	1	1500	25				330
54			60	2	268			3	30	200	150	30	20	3	6100	1	1200	95				40
38			41	3	164	60	3	3	25	240	190	45	3	7000	1	800	175			3	100	
11	7	15	14	2	452	17	2	1	41	426	270	56	75	1	25000	1	5000				700	
4	10	6	5	12	544	34	3	1	40	590	300	93	60	1	15000	1	6000				207	
3			27	21	324	17	1	4	43	501	230	93	4	15800	2	4000	1336				390	
14	5	10	29	20	276	50	2	1	19	389	187	25	30	1	15000	1	2500	200	1400		500	
6	9	7	12	12	227		1	1	17	220	130	40	64	1	32000	1	6000	12000			1500	500
18			9	8	178		1	1	16	304	105	40		1	7000	1	1800	10	20		150	
3			20	2	416	20	2	5	42	442	135	37	5	18350	1	1000	30				457	
	6				299	15	4	4	38	262	75		1	1000	1	2000	250				60	
8	11		12	2	496	60	4	2	34	360	220	50	40	2	1600	1	1825				526	
41	1		1	1	408	1	3	20	22	250	145	30	4	4800	1	1000	925	125	50		95	
2	3	2	24	6	237	1	1	4	25	300	140	30	2	9000	1	2500	200			375	120	
3	7		25	9	237	3	3	1	25	300	140	30	2	9000	1	2500	200				225	
34	19	19	58	2	278	6	5	4	36	300	250	50	4	11000	1	1500	700			185	200	
2	112	7	191	70	480	6	5	1	31	576	335	20	40	1	12000	1	2500	600	1993		780	
								2	11	100			1	3700								
1	75	25	210	4	510	8	4	1	18	325	240	50	1	16000	1	2000	450				475	
1	1		1		96		2	1	12	144	75		1	1500	1	1000	125				75	
1	28	3	54	10	327	4	3	21	241	180			4	4500		100					75	
					248		2		28	268		67	2	7500	2	2000						
2	8	1	6	5	510	90	4	1	48	992	578	40	1	50000	1	8500	723	1000	6000		1633	
36	11		40	5	159		2	3	28	236	165		3	7000	1	600	350				45	
1	4		4		300	20	6	1	25	350	250	45	1	35000	1	3500		555	2670		400	
1	7	4	2	2	66	13	1	1	9	80	55	20	1	1150	1	1350					91	
1	9	7	2	2	158		1	1	16	218	132	30	25	1	1500	1	1500	480				185
14	15	14	44	64	281	49	2	1	31	364	179	25	1	12000	1	4000	1706	500	2616		200	
2	11	14	24	2	611	48	6	1	35	482	301	40	1	75000	1	10000	7800	18700			2528	
5	3	10	15	5	244	36	3	3	23	282	160	28	5	10000	1	800	113	121	305		85	
25	3	20	15	2	145		2	1	11	161	65	33	1	4000	1	2500	150	450			250	
1	5	8	25	5	295	5	2	1	22	287	175	20	75	1	25000	1	2000	50				350
1	1	5	5	5	128		4	1	16	316		25	30	4	6000	1	800					
5	8		13	26	322	23	1	1	22	375	200	50	1	10000	2	6500	30	1800			274	
11	18	12	13	18	190		3	3	31	295	170	16	32	3	12000	1	1200	360				
					282		5		48	305		55	5	6500	2	2000						
					137		1	2	17	160	86		2	5500	1	1000	428					97
					235		5		51	245			6	16700								
1	4		3	13	237	4	2	4	42	305	198	20	4	7300	1	2000	408				215	
1	1		1		125		2	1	18	167	77		1	3500	1	800	3500				110	
3	1		15	2	145	18	1	1	11	150	80	50	1	7000	1	1500	1700	100				225
7	2				42		1	1	5	23		20	2	3000	1	1000						
1	627	212	142	1029	416	11183	580	87	90	1088	1260	6468	1245	506	92	533500	43	98675	27069	15749	46169	12193

Statistican's Report--Centralia District

List No.	NAME OF CHARGES OF CHURCHES	NAME OF PASTORS	MINISTERIAL SUPPORT													
			Support of Pastor			Support Dist Supt		Support Bishops		Sup Con Claim.		Total Paid for Ministerial Support	Total Deficiency			
			Total Claim Includ- ing House Rent.	Total Paid Includ- ing House Rent.	Rental Value of Parsonage	Claim	Paid	Claim	Paid	Claim	Paid					
1	Alma	J. P. Watson	950	900	75	70	64	19	15	78	55	1034				
2	Altamont	L. A. Magill	1650	1650	150	120	120	30	30	150	150	1950				
3	Ashley	W. L. Rhein	1300	1300	100	96	96	30	30	120	120	1540				
4	Avena	J. M. Gordon	500	430	40	34	11	11	45	38	514				
5	Beaucoup	C. W. Smith	1300	1225	100	96	90	27	26	120	112	1453				
6	Beaver Creek	Oscar Mitzel	1082	1082	150	74	74	24	24	95	95	1275				
7	Beckemeyer and Breese	H. O. Hiser	344	344	32	32	32	9	9	35	35	420				
8	Beecher City	Irvin Smith	600	572	100	40	37	13	8	55	32	649				
9	Brownstown	O. B. Kinsey	1325	1325	125	96	96	27	27	100	100	1548				
10	Carlyle	C. R. Yost	1700	1700	200	120	120	33	20	150	75	1915				
11	Centralia--First	J. S. Cummins	3000	3000	500	200	200	65	65	250	250	3515				
12	Centralia--Central City	F. C. Brown	1050	1050	150	72	72	20	20	90	90	1232				
13	Centralia--Wamac	J. A. Bell	1400	1400	200	72	72	18	18	90	90	1580				
14	Coffeen and Fillmore	H. H. Young	950	950	150	64	64	16	16	80	65	1095				
15	Donnellson	J. L. Miller	1120	1120	120	80	80	20	20	100	100	1320				
16	Effingham	A. R. Ransom	2000	2000	300	136	136	45	45	170	170	2351				
17	Farina	Earl C. Phillips	1320	1320	120	96	96	30	30	120	120	1566				
18	Greenville	E. T. Carroll	2200	2200	400	144	144	45	45	180	180	2569				
19	Hagarstown	C. C. Yeck	600	503	48	48	14	6	60	16	573				
20	Herrick	Otto Horsley	1380	1380	180	96	96	28	28	120	120	1624				
21	Huey	O. R. Spreckelmeyer	600	600	48	48	48	16	16	60	60	724				
22	Irrington	M. L. Watson	1050	923	100	76	66	19	17	85	74	1080				
23	Kinmundy	T. A. Martin	1350	1350	150	96	96	30	30	120	120	1596				
24	Laclede	C. E. Bovard	600	600	50	50	13	7	60	25	682				
25	Litchfield	P. R. Glotfelty	2300	2300	400	152	152	42	42	190	190	2684				
26	Mason	W. E. Shaffer	1100	1100	100	80	80	20	10	100	21	1211				
27	Moccasin	S. W. Webb	1125	1106	150	77	77	26	...	97	...	1183				
28	Mulherry Grove	G. W. Dame	1000	1000	100	72	72	18	12	90	35	1119				
29	Nashville	H. N. Wills	1400	1400	200	96	96	24	24	108	108	1628				
30	Odin	W. G. Wigham	625	500	50	50	10	8	54	46	604				
31	Okawville	L. R. Mauk	672	672	48	48	48	12	12	54	54	786				
32	Patoka	J. T. Clower	440	341	36	31	12	6	40	6	384				
33	Pocahontas	T. E. Harper	1200	1200	200	80	80	20	20	80	80	1380				
34	Ramsey	J. E. McCracken	1300	1300	200	80	80	20	20	100	100	1500				
35	Richview	W. R. Bradley	180	180	28	28	4	...	26	10	218				
36	St. Elmo	C. H. Spragg	1680	1680	300	104	104	31	31	138	138	1953				
37	Salem	P. H. Hearn	2300	2300	300	160	160	30	30	120	120	2610				
38	Sandoval	J. G. Dee	500	500	40	40	10	10	50	50	600				
39	Shattuc	W. L. Hanbaum	700	700	63	63	14	14	70	70	847				
40	Shobonier	R. R. Howe	1100	1100	100	80	80	5	5	40	40	1225				
41	Sorento and Panama	G. C. Struebing	1200	1050	100	80	80	20	15	80	55	1200				
42	Trenton and New Baden	Virgil Gould	1500	1500	100	104	104	34	34	130	130	1768				
43	Vandalia	Eli Cronse	2100	2100	300	144	144	36	36	180	180	2460				
44	Vernon	J. T. Clower	834	834	100	60	60	18	18	73	73	985				
45	Walnut Hill	L. R. Seymour	800	650	100	56	50	15	12	70	50	762				
46	Watson	V. L. Wharton	760	760	60	50	50	12	12	62	62	884				
		Total	53187	52397	5180	3802	3760	1035	934	4485	3910	61831				

Southern Illinois Conference 1921

Total Deficiency	CHURCH MEMBERSHIP										SUNDAY SCHOOLS			EP' H L'G'E		CHURCH PROPERTY								
	Baptisms					Mem.		Full Members			Sunday Schools	Officers & Teachers	Total Enrollment in All Departments	Average Attendance all Grades	Senior Members	Junior Members	Church Buildings	Estimated Value of Land and Buildings	Parsonage	Estimated Value of Land and Buildings	Paid for Buildings and Impr'ts on Parsonages	Pa. on Old Indebtedness Churches & Parsonages	Present Indebtedness on Churches & Parsonages	Current Expenses
	Adults	Children	Bapt. Children under Inst. for Membr'ship	Preparatory Mem. Rec'd during year	Now on Roll	Full Members	Non-Res. Members	Deaths during year	Full Members On Roll	Non-Res. Members														
	Loc'l	Preachers on Ch'ge	Adults	Children	Bapt. Children under Inst. for Membr'ship	Preparatory Mem. Rec'd during year	Now on Roll	Full Members	Non-Res. Members	Deaths during year	Full Members On Roll	Non-Res. Members	Deaths during year	Full Members	Non-Res. Members	Deaths during year	Church Buildings	Estimated Value of Land and Buildings	Parsonage	Estimated Value of Land and Buildings	Paid for Buildings and Impr'ts on Parsonages	Pa. on Old Indebtedness Churches & Parsonages	Present Indebtedness on Churches & Parsonages	Current Expenses
83	3	3	4	6	175	40	3	2	26	175	125	3	5000	1	700	75	125	
...	...	21	17	12	15	3	334	14	1	1	21	289	142	1	25900	2	3500	955	
583	...	8	12	...	178	30	1	1	19	145	64	18	...	1	5000	1	1000	40	160	
90	4	4	...	209	...	1	3	30	253	117	58	...	4	2000	1	300	20	
...	...	12	3	3	13	3	179	50	2	4	40	450	250	...	5	10000	1	4000	200	200	
59	...	4	1	43	...	2	2	21	156	88	...	2	3500	13	150	
...	...	4	4	...	5	1	80	20	1	4	30	150	75	...	4	4000	800	285	150	
88	...	4	4	8	5	...	140	15	1	1	18	155	95	...	25	11000	1	1700	150	250	
...	...	2	5	16	177	12	3	11	17	127	86	24	36	1	12500	1	3500	1550	328	...	215	
...	...	10	31	...	10	...	770	90	4	1	45	675	425	60	...	1	37000	1	3500	3000	8900	4500	...	
...	...	6	4	2	6	...	101	28	4	2	20	170	130	23	...	2	2000	...	2000	30	167	
...	...	3	8	8	9	12	101	5	3	1	30	306	134	35	...	1	2700	1	3000	57	200	1050	...	140
15	...	15	15	...	199	5	4	2	40	269	166	25	...	2	5000	2	2500	25	200
...	...	3	12	126	...	3	1	17	187	86	15	46	1	2000	1	1200	175
...	...	11	7	...	10	1	330	55	2	1	21	348	189	64	35	1	25000	1	3000	46	584
...	...	8	2	...	16	1	178	16	3	1	21	181	88	74	...	1	12000	1	1200	225	425
...	...	47	4	...	64	10	500	6	4	1	26	491	300	91	36	1	20000	1	6000	495	400	700
149	...	16	7	...	5	8	126	...	2	3	29	140	33	...	2	4500	1	1600	400	
...	...	2	20	...	38	9	220	...	2	3	29	259	112	45	...	2	7000	1	2500	594	117
...	...	6	5	...	1	1	197	35	...	3	30	230	109	...	3	4500	1	900	50	1300
151	...	1	2	...	13	17	177	45	7	2	22	180	105	...	4	10600	1	1200	172
...	...	10	3	...	15	3	215	38	2	1	24	215	129	120	...	4	16000	1	1600	34	500
...	...	16	2	157	...	1	3	24	227	...	24	...	2	3000	...	40	100
41	...	26	6	10	50	...	507	35	6	2	40	540	235	35	...	2	9000	1	4000	100	400
89	...	30	13	3	45	...	280	30	...	3	35	335	198	25	21	3	6000	1	1000	480	135
142	...	10	1	2	322	...	3	6	68	310	213	30	...	6	7000	1	2500	20	50
61	...	7	8	...	10	10	219	24	1	3	27	240	198	45	...	3	5000	1	1300	260	160
...	...	1	3	...	8	8	161	...	3	1	17	184	70	21	...	1	5000	1	1500	15	205
135	10	4	103	7	1	2	18	156	70	...	2	3000	1	1000	50	100
...	...	2	2	44	...	1	8	14	59	...	26	...	1	4000	...	193	120
144	2	3	115	5	2	2	22	142	85	...	2	6700	1	1500	298
...	...	10	3	...	12	6	170	10	...	1	23	225	140	60	...	1	12000	1	1200	200	300
...	...	1	3	...	182	11	1	1	28	275	112	24	12	1	5000	1	1700	450	216
20	...	2	7	5	116	23	1	1	10	97	1	3000	75
...	...	1	7	25	20	6	336	21	5	1	25	355	240	50	50	1	13000	1	5000	200	257
...	...	21	6	...	31	...	431	9	3	1	28	510	290	42	...	1	40000	1	3500	400	710
...	...	1	4	...	70	5	...	1	9	128	82	...	1	2500	1	150
...	...	4	3	110	5	2	2	12	258	136	181	...	2	2700	120
180	...	4	2	26	26	21	180	...	4	40	210	160	4	6000	1	1000	250	140
...	...	7	9	178	68	7	3	39	395	287	...	3	3500	2	1600	381	600	291
...	...	4	9	248	...	3	2	30	348	129	50	24	2	10000	1	3000	150	250
...	...	1	4	...	6	26	480	22	6	1	33	529	242	60	30	1	44800	1	3500	4800	1574	1725
...	...	59	5	...	60	63	198	9	2	2	24	189	130	...	2	3500	1	1000	12	180
179	149	...	2	1	25	107	65	...	4	6000	1	1000	50
...	...	19	3	...	19	1	130	...	1	3	16	268	150	...	3	2500	1	500	25	75

1708	9	432	202	132	603	202	11382	786	104	92	1233	11879	5386	1251	315	97	435500	42	83000	16193	10100	6452	12367
------	---	-----	-----	-----	-----	-----	-------	-----	-----	----	------	-------	------	------	-----	----	--------	----	-------	-------	-------	------	-------

Statistican's Report--East St. Louis District

List No.	NAME OF CHARGES OF CHURCHES	NAME OF PASTORS	MINISTERIAL SUPPORT											
			Support of Pastor			Support Dist Supt		Support Bishops		Sup Con Claim.		Total Paid for Ministerial Support		
			Total Claim Includ- ing House Rent	Total Paid Includ- ing House Rent.	Rental Value of Parsonage	Claim	Paid	Claim	Paid	Claim	Paid			
1	Alton—First	C. D. Shumard	2525	2525	400	170	170	42	42	191	191	2928		
2	Alton—Washington Ave.	F. J. Stelzriede	600	600	48	48	13	13	60	60	721		
3	Alton—Wesley	Thcolore Cates	1700	1700	300	112	112	28	28	112	112	1952		
4	Batchtown	F. M. Hedger	1050	1050	50	30	30	20	20	80	80	1230		
5	Belleville—Epworth	M. J. Wahl	664	664	53	53	12	66	34	751		
6	Belleville—First	W. H. Whitlock	2650	2650	400	180	180	45	45	225	225	3100		
7	Bethalto	T. O. Holley	1700	1700	200	120	120	37	150	1820		
8	Brighton	O. W. Tate	1350	1350	150	72	72	20	20	81	81	1533		
9	Bunker Hill	F. E. Harris	600	600	120	48	48	15	8	60	60	716		
10	Collinsville	T. B. Sowers	1800	1800	300	120	120	45	45	135	135	1824		
11	E. St. Louis—Alta Sita	J. S. Dever	1700	1700	300	112	112	32	32	140	140	1984		
12	E. St. Louis Bond Avenue.	W. R. Evans	1600	1600	300	104	104	26	26	130	50	1780		
13	E. St. Louis First	F. L. Geyer	3480	3480	240	240	240	65	65	300	300	4085		
14	E. St. Louis St. Paul	W. A. Reese	1845	1845	420	114	114	32	32	140	140	2131		
15	East St. Louis Signal Hill	G. H. Billings	463	468	400	40	40	11	11	50	50	569		
16	E. St. Louis Slavonic Mssio	F. M. Van Treese	250	250	20	20	6	6	25	25	301		
17	E. St. Louis State Street	A. A. Hagler	1690	1600	200	112	112	28	28	126	126	1866		
18	Edwardsville	W. H. Poole	2500	2500	500	160	160	45	45	200	200	2905		
19	Elsah	C. C. Dawdy	1400	1400	100	104	104	30	30	130	130	1664		
20	Freeburg	Henry Hleyer	1100	1100	100	80	80	23	23	100	100	1203		
21	Gillespie and Bendl	J. W. Webster	1800	1800	300	120	120	32	32	150	150	2102		
22	Glen Carbon	R. N. Kean	600	600	600		
23	Godfrey	G. Calvert	950	950	150	76	64	18	15	80	55	1084		
24	Grafton	Owen Wright	1426	1410	150	102	102	25	6	115	101	1619		
25	Granite City—Dewey Ave.	J. W. Campbell	1660	1660	360	104	104	30	30	130	130	1924		
26	Granite City—Neidringhaus	J. H. Davis	3000	3000	500	200	200	56	56	250	250	3506		
27	Hamburg	G. W. Kenney	1300	1151	100	96	96	24	24	120	78	1349		
28	Hartford	R. L. Tolbert	200	200	200		
29	Jerseyville	L. W. Porter	2300	2300	300	160	160	40	40	180	180	2680		
30	Kane	E. W. Barrett	1250	1250	150	88	88	25	25	110	110	1473		
31	Lebanon	O. B. Allen	1600	1600	400	96	96	27	27	120	120	1843		
32	Madison and Venice	J. W. A. Kinison	1000	900	80	80	25	19	100	84	1083		
33	Marissa	J. B. Johnson	1800	1800	200	128	128	36	36	160	160	2124		
34	Medora and Fidelity	S. A. Matthews	1700	1700	200	92	92	25	25	115	115	1932		
35	Mt. Olive	W. E. Browning	1300	1278	100	80	80	20	20	1378		
36	O'Fallon	O. F. Whitlock	1040	1040	240	64	64	18	18	80	80	1202		
37	Plainview	T. H. Roddey	1100	1100	200	72	72	20	20	90	90	1282		
38	Shiloh	D. R. Fleming	500	500	90	500		
39	Shipman and Piasa	E. G. Wininger	1700	1700	200	120	120	30	30	120	120	1970		
40	St. Jacob	Ernest Mathis	450	450	36	36	10	10	45	51	547		
41	Staunton	M. A. Souers	1800	1800	300	120	120	34	34	150	150	2104		
42	Tilden	J. W. Britton	1400	1400	200	96	96	22	16	96	89	1601		
43	Troy	L. W. Cralley	700	700	48	48	748		
44	Waterloo and Caseyville	W. C. Walton	750	750	60	60	16	16	75	75	901		
45	Wood River	Samuel Thero	1200	1200	96	96	27	27	120	120	1443		
Total			63108	62821	8860	4223	4211	1057	1045	4907	4547	72258		

Southern Illinois Conference 1921

Total Deficiency	CHURCH MEMBERSHIP										SUNDAY SCHOOLS			EPH L'GE		CHURCH PROPERTY					
	CHURCH MEMBERSHIP										SUNDAY SCHOOLS			EPH L'GE		CHURCH PROPERTY					
	Baptisms		Mem.		Full Members						SUNDAY SCHOOLS			EPH L'GE		CHURCH PROPERTY					
	Adults Baptized	Children Baptized	Bapt. Children under inst. for Membr'ship	Preparatory Mem. Rec'd during year	Now on Roll	Full Members On Roll	Non-Res. Members	Deaths during year	Sunday Schools	Officers & Teachers	Total Enrollment in All Departments	Average Attendance all Grades	Senior Members	Junior Members	Church Buildings	Estimated Value of Land and Buildings	Parsonage	Estimated Value of Land and Buildings	Paid for Buildings and Imprts on Parsonages	Pa. on Old Indebtedness Churches & Parsonages	Present Indebtedness on Churches & Parsonages
...	5	3	4	4	599	34	2	1	38	700	254	44	45	1	4800	1	4000	2189	756
...	1	6	8	3	74	3	2	2	22	258	100	25	...	1	1000	25	1000	2000	300
...	4	8	8	8	347	10	4	1	18	498	200	21	...	1	9000	1	4500	600	1000	500	80
44	142	21	198	3	9000	1	1500	250
...	20	12	18	29	53	1	1	1	17	137	130	40	...	2	4000	1	1500	174	300	...	632
187	6	10	...	2	395	31	390	194	80	40	1	12000	1	3000	308	265
...	5	11	...	7	85	5	1	1	26	546	...	70	3	10000	1	2000	200	218
7	16	7	143	20	140	85	32	20	1	4500	1	1500	684
...	45	25	31	78	4	404	11	3	2	160	78	3	10000	1	2000	649	700
...	10	5	...	5	13	13	142	15	2	541	300	25	50	1	15000	1	2500	900	500	1000	188
80	10	8	...	5	30	196	5	2	1	235	140	29	1	1	5000	1	3100	1000
...	1	35	21	...	149	10	1058	385	5	40	320	160	25	1	10000	1	4000	5000	5300	...	3411
...	1	3	3	218	1	767	401	75	...	1	6000	1	4000	420	...	1000	300
...	9	2	...	10	60	5	1	331	151	30	...	1	8000	1	1000	3500	96
...	1	4	10	8	10	9	146	1	1	138	65	1	5000	1	5000	1007
...	...	7	5	15	3	450	...	5	1	20	394	250	1	15000	1	5000	101	...	1200
...	15	3	...	18	11	267	60	2	4	46	215	3	10000	1	2000	13	110
...	1	5	16	3	16	10	90	...	2	35	307	154	49	2	5000	1	1500	337
...	8	6	11	24	6	360	33	2	2	46	1030	385	30	40	2	11000	1	4000	150	...	775
...	1	4	4	...	28	1	11	99	50	...	1	2000	1	1000	1000	129	...	35
40	80	1	1	12	100	60	60	1	7000	1	1500	348	110
49	14	8	2	15	303	45	4	4	35	414	188	36	20	5	10000	1	1200	620	80	...	214
...	2	6	...	20	131	15	2	1	21	406	250	55	15	1	6000	1	5000	335	600	2700	571
...	1	19	30	96	29	722	70	5	1	40	723	368	75	40	1	40000	1	8000	3437
149	2	1	...	26	37	246	...	2	3	32	327	175	...	3	7500	1	2500	125
...	1	28	10	8	35	15	48	...	1	11	158	56	...	1	3000	...	1732	...	978	...	70
...	8	1	...	10	404	10	3	1	34	429	191	40	...	1	12000	1	3500	75	400
...	6	2	4	6	191	4	2	1	22	178	70	1	5000	1	2000	295
...	3	3	3	2	195	12	1	1	27	305	153	30	25	1	15000	1	5000	1969	274	...	393
122	2	5	3	14	10	196	...	2	2	37	372	169	20	2	11000	1	1000	10	756	1700	200
...	4	16	16	...	204	...	1	1	19	191	100	40	80	1	1000	1	1500	300
...	3	...	6	3	143	29	2	2	24	245	117	2	12000	1	4500	4960	2700	100	360
22	...	13	13	11	67	16	1	3	26	288	178	3	5000	1	2000	450	180	...	110
...	9	4	16	9	122	...	1	1	14	132	93	26	18	1	7000	1	2600	1400	250
...	9	3	136	...	2	2	17	121	60	32	2	2	3000	1	1500	82	150
...	30	1	1	11	88	30
...	16	16	22	2	142	...	2	2	18	248	151	38	2	2	13500	2	4000	234	265
...	45	2	1	10	126	80	1	1500	91
...	2	4	...	3	250	15	1	1	24	403	175	60	90	1	5000	1	2500	200	500
...	1	1	23	278	135	268
...	4	200	...	5	2	20	120	80	39	2	2	5300	1	1800	170
...	1	5	...	12	3	70	...	2	1	10	70	35	36	24	2	8000	1	2000	120
...	8	12	20	25	4	105	...	1	1	14	200	101	12	...	1	4465	...	2482	619	981	313

Statistican's Report--Mt. Carmel District

List No.	NAME OF CHARGES OF CHURCHES	NAME OF PASTORS	MINISTERIAL SUPPORT								
			Support of Pastor			Support Dist Sup	Support Bishops		Sup Cor Claim.		
			Total Claim Includ- ing House Rent	Total Paid Includ- ing House Rent.	Rental Value of Parsonage	Claim	Paid	Claim	Paid	Claim	Paid
1	Albion	C. W. Hall	1650	1650	150	30	30	30	30	75	75
2	Bellmont	A. A. Ferrell	1200	1200	150	84	84	22	16	100	100
3	Benton	George R. Goodman	3000	3000	600	192	192	48	48	240	240
4	Beulah Heights	James F. Brown	700	700	38	38	14	5	38	13
5	Big Prairie	R. O. Clements	1100	1300	100	85	85	22	22	100	100
6	Bethel	H. W. Smoot	200	200	16	6	4	2	28	28
7	Browns	O. C. Craig	1309	1300	100	100	100	22	22	100	100
8	Brownsville	C. H. Carlton	1172	1102	72	72	72	18	18	90	80
9	Carrier Mills	N. C. Henderson	1700	1700	200	104	104	26	26	130	130
10	Carmi	W. T. Morris	2100	2100	300	134	134	36	36	144	144
11	Christopher	J. C. Kinison	1956	1956	240	116	118	31	10	118
12	Crossville	C. R. Wise	1300	1300	100	36	36	28	28	120
13	Dahlgren	W. E. Bush	1520	1520	129	134	104	28	10	120	6
14	Eldorado	W. M. Brown	2300	2300	499	152	152	34	34	136	136
15	Enfield	Ernest Cennett	1200	1200	100	89	69	29	89
16	Equality	L. G. Beers	1800	1800	200	128	128	34	34	166	166
17	Frankfort Heights	C. S. Barrett	1640	1640	240	126	130	30	30	123	120
18	Fortney	R. O. Etherton	1300	996	19	96	71	22	5	140	10
19	Galatia	T. C. Stokes	1900	1900	300	112	112	30	25	140	80
20	Grayville	W. A. Sharp	2000	2000	200	144	144	35	35	180	180
21	Harrisburg	H. W. Smoot	2600	2600	400	176	176	44	44	127	127
22	Ina	J. E. Lamb	1295	1159	69	98	61	24	6	120	10
23	Macedona	H. A. Joachims	1050	752	109	84	37	22	100	5
24	Maunie	W. J. Leslie	1300	1213	100	93	86	30	27	130	125
26	McLeansboro	W. E. Bennett	1800	1800	300	120	120	33	20	140	72
25	McLeansboro Ct.	L. E. Gregory	796	696	96	56	52	14	56
27	Mill Shoals	L. M. Hight	1600	1600	200	122	62	30	10	100
28	Mt. Carmel	C. L. Peterson	3100	3100	500	208	208	60	60	200	200
29	Mt. Vernon--Circuit	Lewis Jones	1200	1100	220	80	80	26	24	110	90
30	Epworth	W. E. Lamp	1440	1440	240	80	80	26	26	120	120
31	First	M. C. Foltz	2900	2900	500	192	192	54	54	240	240
32	Wesley	E. E. Montgomery	1500	1500	200	104	104	28	28	120	120
33	Norris City	C. M. Prince	1500	1500	150	108	108	28	28	120	120
34	Omaha	A. O. Hallam	1100	1100	100	80	80	22	10	100	20
35	Opdyke	S. F. Clarkson	675	675	72	72	60	12	90
36	Orient	S. N. Fisk	700	700	56	30	14	70	6
37	Ridgway	W. D. Wright	1400	1375	100	112	100	30	30	130	105
38	Royalton	J. H. Davidson	900	900	36	36	11	11	36
39	Sesser	Mayo Bowles	1250	1250	300	76	76	18	72
40	Shawneetown	George W. Hanks	1150	1150	150	60	60	15	15	75	75
41	Valier	C. A. Sullivan	800	700	64	25	16	48
42	Waltonville	T. J. Wilson	1390	1178	90	104	57	26	5	104
43	West Frankfort	J. M. Adams, A. M. Labhardt	2400	2400	400	160	160	28	28	180	180
44	Zeigler	D. R. Luke	750	750	60	60	15	15	75	16
		Total	66614	64400	7950	4416	4071	1153	879	5852	323

Southern Illinois Conference 1921

Total Parsonage	Loc'l Preachers on Ch'ge	CHURCH MEMBER-SHIP						SUNDAY SCHOOLS			EP'H L'G'E		CHURCH PROPERTY								
		Baptisms		Mem. Rec'd during year	Full Members		Deaths during year	Sunday Schools	Officers & Teachers	Total Enrollment in All Departments	Average Attendance all Grades	Senior Members	Junior Members	Church Buildings	Estimated Value of Land and Buildings	Parsonage	Estimated Value of Land and Buildings	Paid for Buildings and Impr'ts on Parsonages	Pa. on Old Indebtedness Churches & Parsonages	Present Indebtedness on Churches & Parsonages	Current Expenses
		Adults Baptized	Children Baptized		Full Members On Roll	Non-Res. Members															
		1	2	3	4	5	6	7	8	9	10	11	12	13	14	15	16	17	18	19	20
106	5	6	7	252	22	1	2	22	293	170	40	...	1	12000	1	1800	380		
...	28	14	...	140	3	29	207	131	1	14000	1	2000	200		
32	14	430	32	2	1	42	530	310	48	...	1	107000	2	8000	20000	...	1240		
...	4	5	...	150	2	15	130	75	...	3	7000	45	187	...	40		
12	123	46	10	103	47	...	1	15000	1	1000	110	170		
...	20	2	...	61	12	1	1	6	76	53	...	1	10000	75		
76	25	4	...	339	93	2	3	55	330	200	134	20	3	6500	1	2500	...	340	175		
...	41	15	...	250	15	1	4	32	232	240	15	20	4	7500	...	600	40		
...	2	5	...	225	...	3	1	17	382	167	36	115	1	7000	1	2500	100	250	115	412	
142	19	9	...	268	27	3	1	17	237	170	40	...	1	300000	1	5000	500		
...	3	172	10	2	1	20	320	175	40	50	1	8000	1	2000	170	1200	...	235	
132	18	2	...	320	25	3	4	35	390	300	15	...	4	7800	1	2000	400	...	130		
...	62	12	14	291	...	4	2	22	252	135	39	...	4	7000	1	2000	140	...	213		
120	9	1	...	560	50	5	1	45	695	460	40	36	1	22000	1	10000	300	850	2400	1000	
...	7	200	...	4	1	22	117	100	37	...	1	5000	1	1500	35	...	300		
...	1	197	15	2	2	28	398	225	20	...	2	12000	1	2000	2500	...	1000	22	
475	731	5	...	1	16	180	120	38	25	1	12000	1	2000	20	1335	2200	150	
...	9	3	...	149	6	2	3	30	127	80	3	5000	1	1300	80	...	130		
65	19	1	...	197	10	2	2	22	180	110	2	12000	1	3000	375	...	400		
...	1	344	27	6	2	32	260	145	2	1600	1	2000	450	600	...	550	
303	9	600	50	...	1	44	850	350	194	60	1	20000	1	2600	1000		
462	17	154	58	8	6	20	200	125	6	10000	1	700	210	...	140		
102	5	289	...	6	4	36	300	150	31	17	4	7000	1	1000	57	...	150		
81	86	16	...	300	...	4	4	51	311	150	4	12000	1	1500	311	...	250		
170	11	323	23	7	1	19	297	198	41	26	1	2500	1	5000	165	2000	1000	525	
...	87	17	8	473	323	3	4	42	1014	87	68	12	6	9000	...	180	125		
122	26	3	...	403	...	8	3	21	256	...	78	...	5	6000	1	1500	350	...	274		
...	10	29	150	811	20	11	2	53	865	405	100	150	2	75000	1	6000	5500	350	2450	1514	
...	3	28	14	315	64	4	5	44	429	210	95	40	6	10000	1	3000	1000	...	100		
...	2	38	2	315	18	5	2	43	433	235	84	45	2	11500	1	3000	722	...	1400	440	
...	35	4	14	855	30	9	1	44	544	355	60	...	1	35000	1	5000	5000	...	1600		
...	42	5	...	309	4	4	1	23	197	175	1	8000	1	3000	800	...	200		
92	49	2	...	238	...	2	3	34	476	250	75	...	3	6000	1	1500	225	...	250		
114	25	...	15	210	2	...	2	16	167	60	3	4000	1	1500	415	...	100		
104	1	4	...	174	12	5	2	30	179	142	81	...	2	4000	1	700	160		
62	38	1	...	100	...	2	2	15	115	100	2	4000	1	150		
36	...	1	...	231	24	4	2	20	185	95	7	7000	1	1500	100	250	...	360	
90	2	80	...	1	1	6	131	75	1	2000	1	50		
203	4	85	...	2	16	216	125	2	4500	1	3000	110	800	500	80	
259	7	6	...	115	...	2	2	25	173	87	1	3000	1	1500	25	...	130		
...	10	115	...	2	2	25	175	85	...	35	2	6000	500	1000	60	
...	16	...	1	186	6	3	4	38	263	180	3	4300	1	1200	284	500	...	50	
59	17	1	...	396	12	2	1	24	824	375	52	...	1	16000	1	4000	12	800	...	350	
...	17	1	...	52	1	...	1	9	137	95	...	15	1400	140		

Statistican's Report--Olney District

List No.	NAME OF CHARGES OF CHURCHES	NAME OF PASTORS	MINISTERIAL SUPPORT										Total Paid for Ministerial Support		
			Support of Pastor			Support Dist Sup		Support Bishops		Sup Con Claim.		Total Claim Including House Rent		Total Paid Including House Rent.	Rental Value of Parsonage
			Claim	Paid	Claim	Paid	Claim	Paid	Claim	Paid					
											Claim				
1	Allendale	E. U. Yates	1150	1150	150	80	80	20	20	90	80	1330			
2	Bible Grove	J. E. Owens	850	525	50	68	42	16	16	60	60	643			
3	Bone Gap	G. H. Hall	1450	1450	150	104	104	30	30	90	90	1674			
4	Bridgeport	W. J. Fahnestock	2050	2050	300	140	140	40	40	145	145	2375			
5	Calhoun	J. N. Presley	1200	1256	145	85	85	24	24	75	75	1440			
6	Chauncey	H. M. Galbraith	850	730	50	64	42	18	10	80	32	814			
7	Cisne and Rinard	G. A. Winker	1511	1439	200	96	84	27	10	90	40	1573			
8	Claremont	E. B. Timmons	1055	1056	...	72	72	18	5	70	...	1133			
9	Clay City	W. L. Cunningham	1150	1262	150	80	80	23	23	80	80	1445			
10	Dietrich	Gerald Miller	1200	1200	100	88	88	22	22	100	100	1410			
11	Fairfield Circuit	E. H. Cissna	1350	1298	200	92	86	23	20	82	80	1484			
12	Fairfield First	C. B. Latimer	2100	2100	300	144	144	40	40	125	125	2409			
13	Flat Rock	T. B. McClain	1750	1750	250	120	120	34	34	120	120	2024			
14	Flora	W. I. Terhune	2500	2500	400	168	168	45	45	150	150	2863			
15	Friendsville	James McNabb	800	820	60	62	62	10	5	62	25	912			
16	Geff	William Cissna	900	900	100	56	56	16	10	55	53	1019			
17	Golden Gate	I. G. Flick	1000	972	100	72	58	21	...	60	10	1040			
18	Hats onville	H. B. Shoaff	1700	1700	200	120	120	34	34	100	100	1954			
19	Iuka	Fay Mariott	493	493	35	46	46	16	16	60	60	615			
20	Johnsonville	E. L. Lawler	1025	1025	100	60	60	18	18	60	60	1163			
21	Lawrenceville	C. B. Whiteside	2800	2800	400	192	192	50	50	175	175	3217			
22	Louisville	P. B. Brown	1350	1350	150	96	96	27	27	100	100	1573			
23	Mt. Erie	J. L. Miller	1109	1109	100	72	72	20	20	60	60	1261			
24	Newton	S. D. Berst	2300	2300	300	160	160	40	40	120	120	2620			
25	Noble	J. W. Tucker	1475	1475	150	96	96	27	27	100	100	1698			
26	Oblong--Central	G. A. Dunn	1900	1900	300	128	128	36	36	120	120	2184			
27	O'long--Circuit	O. O. Maxfield	1600	1600	300	104	104	30	30	110	110	1844			
28	Olney	Laurence Smith	2200	2200	400	144	144	40	40	150	150	2534			
29	Palestine	C. C. Cullison	1800	1800	300	120	120	34	34	120	120	2074			
30	Palestine Circuit	O. H. Young	1350	1350	150	96	96	30	30	100	100	1576			
31	Pinkstaff	E. R. Poore	1575	1557	75	120	118	34	34	110	110	1819			
32	Robinson	L. S. McKown	3000	3000	600	192	192	60	60	192	192	3444			
33	Sailor Springs	Roy Mathews	815	790	75	50	59	12	12	50	30	889			
34	St. Francisville	J. E. Willey	1700	1750	200	120	120	34	34	120	120	2024			
35	Sumner	George Fidler	1542	1542	180	100	100	29	29	100	100	1771			
36	Sumner Circuit	--- Miller	775	600	75	52	40	14	8	50	32	680			
37	West Liberty	C. E. McDufee	800	800	100	56	56	16	16	60	60	932			
38	West Salem	Wm. Friedlerick	900	900	150	60	60	10	10	40	40	1010			
39	Wheeler	E. Jesse Reed	1060	689	60	64	40	16	1	60	3	733			
40	Willow Hill	B. S. Smith	900	744	100	64	64	15	5	50	8	821			
41	Xenia	J. C. Foutz	1550	1550	150	82	82	23	23	65	65	1720			
42	Yale	L. G. Murray	874	692	100	67	65	17	...	65	...	1027			

59459|58174|7455|4061|3939|1109,978|3871|3400|6671

Southern Illinois Conference 1921

Loc'l	Preachers on Charge	CHURCH MEMBERSHIP						SUNDAY SCHOOLS				EPH L'G'E		CHURCH PROPERTY									
		Baptisms			Mem.	Full Members		Sunday Schools	Officers & Teachers	Total Enrollment in All Departments	Average Attendance all Grades	Senior Members	Junior Members	Church Buildings	Estimated Value of Land and Buildings	Parsonage	Estimated Value of Land and Buildings	Paid for Buildings and Impts on Parsonages	Pa. on Old Indebtedness Churches & Parsonages	Present Indebtedness on Churches & Parsonages	Current Expenses		
		Adults	Children	Bapt. Children under Insc. for Membr'ship	Preparatory Mem. Rec'd during year	Now on Roll	Full Members On Roll															Non-Res. Members	Deaths during year
		6	6	6	6	6	6															6	6
10	1	60	...	60	6	3051	...	3	3	29	230	...	48	...	3	10000	1	2500	180	182	
151	1	35	10	10	45	250	25	2	3	19	259	200	35	...	3	4500	1	900	75	250	
...	1	12	14	326	10	3	1	23	265	150	50	...	1	5000	1	1500	59	250	
...	1	30	6	...	60	517	153	...	2	31	613	385	35	...	2	24000	1	8000	225	568	
...	4	12	243	...	3	5	40	299	165	35	...	5	6800	1	1500	20	110	
98	2	4	150	...	2	4	24	184	115	5	6500	1	2000	500	100	
151	272	...	2	2	23	233	...	47	...	2	1600	1	1200	250	
83	1	3	300	...	3	4	48	336	216	4	8500	1	1500	1200	350	
...	2	194	20	3	2	24	282	183	50	...	2	22000	1	3000	25	350	
...	7	198	...	3	4	55	456	...	100	25	4	6500	1	1250	100	
63	1	31	76	38	402	50	7	4	50	580	400	40	4	10000	1	1500	300	200	
...	38	6	18	...	6	537	31	5	1	30	468	271	48	...	1	10000	1	3500	425	
...	11	7	7	19	4	185	58	2	1	18	233	185	36	16	1	17000	1	3000	225	515	
...	1	13	22	22	42	500	49	4	1	26	526	280	58	35	1	15000	1	5500	3800	400	3500	725	
42	1	4	4	145	...	2	4	32	270	169	4	3800	1	800	322	63	
8	...	19	...	1	31	215	15	5	4	44	374	250	4	4300	1	2000	400	47	125	50	
113	1	4	5	153	16	1	3	40	308	150	20	...	3	9000	1	1000	150	
...	1	33	41	323	28	4	4	54	475	250	50	...	4	20000	1	2200	50	1725	1725	200	
...	1	1	4	231	...	1	4	32	350	205	50	...	4	7000	1	700	160	
...	...	14	14	237	...	3	3	40	430	200	3	3500	1	1000	...	375	...	130	
...	21	13	10	25	...	630	46	5	1	38	912	449	65	45	1	60000	1	8000	2116	
...	4	20	23	1	193	80	1	3	40	340	170	35	3	21000	1	1800	100	...	400	200	
...	...	2	8	25	25	348	46	3	5	46	546	260	3	10200	1	1200	425	250	
...	29	8	52	306	...	4	1	22	302	140	38	26	1	14000	1	4000	940	524	
...	1	32	11	6	32	364	20	4	4	46	428	266	46	68	4	25000	1	2000	400	300	
...	1	1	4	18	3	338	15	5	1	23	463	290	40	40	1	43000	1	6000	1393	5282	...	1622	
...	1	...	1	...	4	519	19	8	6	82	557	374	68	...	6	13000	1	3250	700	350	
...	6	4	7	...	7	449	70	1	1	34	504	310	64	68	1	40000	1	5000	1405	
...	1	...	2	2	2	400	22	4	1	28	354	240	56	38	1	6000	1	4000	250	2650	
...	7	5	6	7	2	269	...	2	4	48	328	170	4	10900	1	1600	82	346	
20	1	6	21	...	52	235	50	5	6	49	473	295	46	...	5	19000	1	1200	85	350	
...	4	1	20	540	80	1	1	45	695	300	35	50	1	34000	1	8000	500	1000	
47	1	45	45	250	...	2	4	35	330	125	4	6000	1	600	165	100	
...	1	9	17	40	330	9	2	2	47	370	240	...	2	9000	1	3700	742	261	
...	2	10	10	13	3	205	8	6	1	23	294	134	20	...	2	7000	1	3500	...	450	1050	...	
211	187	...	4	4	45	265	90	5	5400	1	800	180	
...	1	5	8	160	30	2	4	36	280	230	14	26	4	5000	1	1500	325	300	
...	7	2	15	17	...	120	5	1	1	15	135	90	22	15	1	3000	1	2500	27	125	
467	1	214	...	1	3	30	380	125	4	6000	1	600	165	100	
208	3	325	...	4	4	40	430	4	6000	1	600	
...	36	3	...	41	...	187	...	1	2	31	393	175	100	...	2	7500	1	2000	250	
...	1	12	5	3	15	2	298	35	1	3	31	190	170	60	5	7500	1	1200	160	150	

970 28 561 147 143 879 241 12510 990 120 121 1516 16021 8531 1401 452 126 589600 42 102550 14131 8354 7100 16982

Treasurer's Report--Carbondale District

NAMES OF CHARGES OR CHURCHES	Centenary and Apportioned														Total Disciplinary	City Missionary or Church Extension Society	Sustentation Fund	Orphan and Old Folks' Home	Monument Fund	Domestic Missions Wesley Foundation	Other Benevolences	Total Benevolences Ordered by the Annual Conference	Support of Dist. Sup't.	Support of Bishops—(Episcopal Fund)	Support of Conference Claimants	Annual Conference Invest-Board of Epworth League	General Con. Expenses	Grand Tot. incl. Disciplinary and Annual Con. Benevolences, and other cash items
	Benevolences	Children's Day Fund (Board of Education)	Woman's Foreign Missionary Society	Benevolences	Benevolences	Benevolences	Benevolences	Benevolences	Benevolences	Benevolences	Benevolences	Benevolences	Benevolences	Benevolences														
1 Anna	234	9	2		245	10	52								59	121	128	32	144					4	676			
2 Anna Circuit	43						17								5	22	147	5	8	3					128			
3 Bloomfield																107									107			
4 Buncombe																												
5 Cairo	1190	15	194	243	1642	25	55							135	215	200	60	250	2	6	12			2387				
6 Carbondale	2689	37	68	286	6199	152	202							45	399	184	46	230	148	6	10			7222				
7 Carbondale Cir.	229			18	247		84							423	507	88	20	88	9					959				
8 Carterville	49	7		41	97	10	294							26	330	96	20	120						663				
9 Chester	330				330		15								15	120	22	128							615			
10 Coulterville	117			18	135	10	82							92	184	96	96	54	33					412				
11 Crab Orchard							115								115	83	22	37							257			
12 Creal Springs				75	75		82								82	34									214			
13 Cypress	199				199		30								30	80	8	40	23					365				
14 Duquoin	1808	30	636		2474	50	110								160	113	34	120	66		4			2971				
15 Eddyville	70	4			74		211								211	56	7	30	19					397				
16 Elizabethtown	72				72		60								60	64	12	30	12						250			
17 Elkhartville	197			198	395		74								74	80	2	88	21					675				
18 Golconda	126	16			142		124								124	110	20	107	35				5	544				
19 Herrin	1127	23		115	1265	80	359	3						105	548	192	54	240	20		16			2525				
20 Johnson City	425		7	143	575		153	3	10					7	173	144	33	144			5			1174				
21 Jonesboro			15	13	28		19							25	44	10	20	10							102			
22 Joppa	26				26	4	16								20	97	5	20	5						173			
23 Karnak																												
24 Metropolis 1st	256			76	332		240									316	144	35	180	10		8		1025				
25 " Salem	86				86		30							136	166	48	9	60				12		381				
26 " Circuit	91				91		80								80	52	13	52				2		2495				
27 Marion	1000	42	541	1024	2067	165	2046								2211	240	60	240	7	2	13			5380				
28 Mounds	690	10	1024		1724	160	160							113	433	120	36	120	62					2495				
29 Mound City	491	6		57	554	45	117							23	195	100	25	100	20					994				
30 Murphysboro	1375	10	205	234	1824	10	110							218	841	192	57	240	70	3				3227				
31 New Burnside	38		3		41		32							41	73	54	4	19	51					242				
32 Olive Branch	9				9		48								48	88	8	12						157				
33 Pinckneyville	716	10	235	326	1287	20	161							5	36	222	120	32	150	99	2	8		1920				
34 Reevesville																2	2								2			
35 Rosiclair																												
36 Sparta	435			178	613		81							52	133	120	30	120	14		8			1038				
37 Steelville	144	5	52	3	204		5								15	75	22	88	36					440				
38 Tamaroa																												
39 Thebes	133				133		21								21	75	18	94							341			
40 Thompsonville																												
41 Ullin	136	6			142		21	2							88	111	73	29	89	1				445				
42 Vergennes	65	6	54		125		53							20	27	118	92	21	21					398				
43 Vienna	60			15	75												96	28	96						297			
44 Villa Ridge	12				12		5										38								17			
45 Cypress Ct.	96				96												38								134			
Total	14764	236	3655	5563	24218	741	5500	11	10	601	1666	8529	3731	849	3550	797	19	152	4	1855								

Treasurer's Report--Centralia District

NAMES OF CHARGES OR CHURCHES	Centenary and Apportioned Benevolences			Children's Day Fund (Board of Education)	Woman's Foreign Missionary Society	Total Disciplinary Benevolences	City Missionary of Church Extension Society	Sustentation Fund	Orphan and Old Folks' Home	Monument Fund	Domestic Missions	Wesley Foundation	Other Benevolences	Total Benevolences Ordered by the Annual Conference	Support of Dist. Sup't.	Support of Bishops (Episcopal Fund)	Support of Conference Claimants	Annual Conference Investments for Con. Claimants	Board of Epworth League	General Con. Expenses	Grand Tot. incl. Disciplinary and Annual Con. Renewal Expenses, and other cash items	
	108	4	10																			
Amont	527	10	447			122	984	180	219				125	524	120	30	150	71		3	282	
Beckley	189			20		209	209							179	179	96	30	120	3		1879	
Centralia	20					20	20		3					3		5	20		2		637	
Clayton	320	14				334	334		118				37	155	90	26	112	5		2	50	
Creek	635					635	635	15	64	2	8			89	76	24	95	21		4	722	
Deer Creek	635					635	635	15	64	2	8			89	76	24	95	21		4	944	
Deer Creek & Breeze	88	3				91	91	5	113					118		9	35	7			260	
Deer Creek City	74					74	74		33					33	40	8	32	13		3	2031	
Deer Creek	808		325			1133	1133	20	104			86	12	222	96	27	100	6			1584	
Deer Creek	242		21	11		274	274	9	66				130	205	120	20	75	6			700	
Deer Creek	2065		484	290		2839	2839		234			108		342	200	65	250	57		20	3773	
Deer Creek	436		18			454	454		79				18	97	72	24	90	22			759	
Deer Creek	520	7	71			598	598	45	93					138	72	18	90				916	
Deer Creek	159	9	131			299	299		30					30	64	16	65	45			519	
Deer Creek	430	11		42		483	483		77				61	138	89	30	100	21		1	843	
Deer Creek	867	11	363	209		1450	1450		178		17	145	340	136	45	170	15		39		2195	
Deer Creek	350		38	23		411	411	20	75			10		105	96	30	120				762	
Deer Creek	1675	24	438	240		2377	2377	163	193			107	82	545	144	45	180	40			3331	
Deer Creek	25	17		4		46	46		12					12		6	16				81	
Deer Creek	182	6	4			192	192		44		12			56	96	28	120	33		7	532	
Deer Creek	80					80	80		79					79	48	16	60	1			284	
Deer Creek	154	8		18		180	180		49				82	131	66	17	74	24		7	499	
Deer Creek	623		171			794	794	52					46	98	96	30	120	7			1145	
Deer Creek	259		19			278	278		34					34		7	25	21			365	
Deer Creek	863	20	168	396		1447	1447	75	96			61	232	152	42	190	51				2114	
Deer Creek	162		19	1		182	182		63			37		100	80	10	21	26			419	
Deer Creek	197	5				202	202		29				6	35	77			85			399	
Deer Creek	105					105	105					15	49	64	72	12	35				288	
Deer Creek	262					262	262		103			1	80	184	96	24	108	11		6	691	
Deer Creek																						
Deer Creek	139	2				141	141		83					83	50	8	46	4			332	
Deer Creek	111					111	111		39		6		35	80	48	12	54	11			316	
Deer Creek	22					22	22		14		2			16	31	6	6	20	4		105	
Deer Creek	635	5	49			689	689		108			5	30	143	80	20	80	8			1020	
Deer Creek	201		71			272	272		111				18	129	80	20	100	16			617	
Deer Creek	46					46	46								28		10				84	
Deer Creek	785		218			1003	1003	65	119	3	13	14	275	489	104	31	138	1068		5	2838	
Deer Creek	624		339			963	963		152				118	270	160	30	121	100			1644	
Deer Creek	70					70	70		15					15	40	10	50	4			199	
Deer Creek	236					472	472	40	84				101	195	63	14	70				568	
Deer Creek	96	4				100	100		5					5	80	5	31	6			227	
Deer Creek	137					137	137								15	55					207	
Deer Creek	809		200			1009	1009	47	145				469	676	104	34	130	14		10	1977	
Deer Creek	1262	17	749	333		2361	2361	60	200				235	495	144	36	180	25			3241	
Deer Creek	187	5				192	192		51		2			53	60	18	73	10		4	410	
Deer Creek	53					53	53								50	12	50				165	
Deer Creek	181		7			187	187	50	38				8	96	60	12	62			5	422	
	18018	182	4089	1858		24383	816	3405	5	60	508	2289	7101	3467	922	3784	1787	1	120		41550	

Treasurer's Report--East St. Louis District

NAMES OF CHARGES OR CHURCHES											Centenary and Apportioned	Children's Day Fund	Woman's Foreign Missionary	Total Disciplinary	City Missionary or Church	Sustentation Fund	Orphan and Old Folks'	Monument Fund	Domestic Missions	Wesley Foundation	Other Benevolences	Total Benevolences Ordered	Support of Dist. Sup't.	Support of Bishops	Support of Conference	Annual Conference Invest-	Board of Epworth League	General Con. Expenses
	Benevolences	(Board of Education)	ary Society	Benevolences	Extension Society	Fund	Home	Fund	Missions	Foundation	Benevolences	by the Annual Conference	Sup't.	(Episcopal Fund)	Support of Conference	ments for Con. Claimants	Board of Epworth League	General Con. Expenses										
1 Alton, First	1255	25	548	1828	165	275	440	170	42	191	35											
2 Alton Wash. Av	353	353	30	30	48	13	60	10											
3 Alton Wesley	1000	14	142	1156	80	26	106	112	28	112											
4 Batchtown											
5 Belleville First	1003	475	1478	110	119	28	257	180	45	225	33											
6 " Epworth	583	583	54	5	59	53	34											
7 Bethalto	255	255	35	138	5	81	259	120	35	150	89											
8 Brighton	275	6	112	393	50	69	5	96	220	72	20	81	35											
9 Bunker Hill	57	57	36	36	48	8	60											
10 Collinsville	1040	1040	20	118	31	169	120	45	135											
11 E. St. L. Alta Sita	410	410	76	92	168	112	32	140	10											
12 " Bond Ave	416	416	21	21	104	26	50	36											
13 " 1st Church	3790	16	787	765	5358	145	361	205	212	923	65	300	12											
14 " St. Paul	356	356	10	58	68	114	32	140	5											
15 " Signal Hill	119	119	50	50	40	11	50	8											
16 " Slav. Mission	265	10	7	282	20	6	13	39	20	6	25	15	5											
17 " State St.	565	10	20	595	83	38	121	112	28	126	8											
18 Edwardsville	2120	22	314	135	2591	260	218	357	835	160	45	200	52	8											
19 Elsah	443	15	3	461	35	103	21	159	104	30	130	11	21											
20 Freeburg	340	18	358	65	16	231	80	23	100	15	16											
21 Gillespie & Bendl	1784	5	160	66	2015	285	138	54	477	120	32	150	22											
22 Godfrey	239	9	58	306	20	41	2	5	17	85	64	15	55	4	12											
23 Grafton	411	246	9	666	59	59	102	6	101	18											
24 Granite City— Dewey Ave	140	140	10	60	38	108	104	30	130	12											
25 Niedr'haus Mem	2522	14	1222	1637	5395	50	328	3	118	267	766	200	56	250	213	5	46										
26 Hamburg	244	4	348	71	11	114	196	96	24	78	20											
27 Jerseyville	1484	224	1	1709	65	134	17	28	244	160	40	180	11	30											
28 Kane	533	9	5	3	550	77	18	95	88	25	110	17											
29 Lebanon	1207	415	52	1678	759	76	835	96	27	120	28	18											
30 Mad'sn & Venice	243	5	14	262	20	58	52	130	80	19	84	15	16											
31 Marissa	800	800	70	73	12	155	128	36	160	55	6											
32 Medora-Fidelity	611	11	58	639	98	98	92	25	115	10	18											
33 Mount Olive	190	5	190	10	48	58	80	20											
34 O'Fallon	646	419	90	736	88	107	195	64	98	22	13											
35 Plainview	472	105	577	30	108	17	7	162	72	20	90	17	15											
36 Shilo and Glen Carbon	20	20	5											
37 Shipman & Piasa	451	14	465	150	2	171	323	120	30	120	19	24											
38 St. Jacob	297	297	35	26	61	36	10	36	15	8											
39 Staunton	766	321	1087	137	90	5	232	120	34	150	22											
40 Tilden	371	3	42	416	45	60	11	57	173	96	16	89	2	19											
41 Troy	191	17	208	50	50	48	6											
42 Waterloo and Caseyville	200	200	10	50	60	69	16	75	13	16	12											
43 Wood River	264	264	20	36	55	111	96	17	130	6											
	28811	164	5140	2963	37078	2517	3938	5	488	1936	8884	3491	967	4630	821	31	455										

Treasurer's Report--Mt. Carmel District

NAMES OF CHARGES OR CHURCHES	Centenary and Appointed Benevolences				Children's Day Fund (Board of Education)	Woman's Foreign Mission ary Society	Total Disciplinary Benevolences	City Missionary or Church Extension Society	Sustentation Fund	Orphan and Old Folks' Home	Monument Fund	Domestic Missions	Wesley Foundation	Other Benevolences	Total Benevolences Ordered by the Annual Conference	Support of Dist. Sup't.	Support of Bishops-- (Episcopal Fund)	Support of Conference Claimants	Annual Conference Invest-	Board of Epworth League	General Con. Expenses	Grand Tot. incl. Disciplinary Fund Annual Con. Benevol- ences, and other cash items
	12	230	198	1040																		
bion	69	12	230	198	1040						85				85	127	20	75	12			1369
Blmont	192		11		203											84	16					203
Anton	1144	14	120	138	1416		40	136							41	217	192	48	24	9		2122
Alah Heights	80				80											21	38	5		15	2	161
g Prairie	30		1.0		120			53								53	85	22	100		4	414
oughton																						
owns	186				186			58								62			11	100	3	362
ownsville	129	19			148			21								21	72		18	84	4	417
arrier Mills	343				343			471						25		226	194	26	131			1129
ristopher	300			128	428			135						12	49	196	118	19	50		3	805
rm	557	12	112	64	745			184						25		209	144	26	144	11	4	1293
ossville	270				270			50	118							168	96	28		74	4	640
hildren	162		49		202			69							67	127	104	10	76	19		4159
dorado	1666			57	1717		40	493						16		549	152	34	136	131		3719
field	83	8	93		93			5								37	66	2		9		205
uality	401				401			255						4		259	128	34	160	20	5	1007
antfort Heights	250				250			113								113	120	30	120	13		616
ortney	262	13			215			71								71	72	5	10	4		377
latia	736				736			58						40		98	112	25	10		4	1055
ayville	1785	11	265	43	2105		30	167	4	10			33	269	513	144	35	180	26			3303
arrisburg	1072			215	1287			1681								1681	176	44	127		15	3330
a	112				114			32								32	61	6	10	7		230
acedonia	57				59			51								51	37				5	155
annie	130				130			56								56	86	27	125	21		445
lLeansboro	211				211			103								115	120	20	22	26	4	568
lLeansboro Circuit								12					5		75	92				5		97
ill Shoals	58				58			112								112	52	10			2	234
t. Carmel	2535	6	412	569	3522		134	395		10			25	283	852	208	60	200	169	6		5900
t. Vernon Epworth	642	5	5		647			86						40	84	210	101	26	120	13	12	1108
t. Vernon, First	2856		617	1338	4811		90	685								775	192	54	210	10		6082
Wesley	400	6	32		438			49								49	104	28	120		3	742
Circuit	185	3	31		219			109								51	169	80	26	10		577
orris City	385			10	395		5	108								60	178	108	29	120	3	832
aha	269	9			278			10		2				20		153	80	10	20	1	2	561
odyke	199	3	50		252			29								29	61					341
rient	87				87			20								50	30			6		173
edgeway	501				501		10	90					5			105	100	30	105	5	4	850
essor	49				49											76						76
awneetown								147						60	216	60	15	5	11			377
alier																						40
altonville	200				209			209							4	213	26	5				474
est Frankfort	1160			169	1329		1	75	3					103	5	196	160	28	180	14	6	1913
egler	23				23														11	16		54
oyalton																			11			11
ethel	83	7			90														2	28		122
	30232	124	2134	2929	25462			5	414	6778			7	403	1076	6092	3884	866	12691	612	93	42891

Treasurer's Report--Olney District

NAMES OF CHARGES OR CHURCHES	Centenary and Appointed Benevolences		Children's Day Fund (Board of Education)	Woman's Foreign Mission- ary Society	Total Disciplinary Benevolences	City Missionary or Church Extension Society	Sustentation Fund	Orphan and Old Folks' Home	Monument Fund	Domestic Missions	Wesley Foundation	Other Benevolences	Total Benevolences Ordered by the Annual Conference	Support of Dist. Sup't.	Support of Bishops-- (Episcopal Fund)	Support of Conference Claimants	Annual Conference Invest- ment	Board of Epworth League	General Con. Expenses
	171	16																	
1 Allendale	171	16	66	253	74	16	1	7	38	112	80	20	80	51					
2 Bible Grove	210			210	16					16	45	16	64	6					
3 Bone Gap	486	6	184	704	30	47	1	12	30	120	104	30	90	34					
4 Bridgeport	962		675	1859	187	12	115	7	65	376	140	40	145	21					
5 Calhoun	468			468	183					193	185	24	75	44					
6 Chauncy	87	26		113	65					75	42	10	22						
7 Cisne & Rinard	241			241	78					78	84	10	40	27					
8 Claremont	261			261	39					39	64		5						
9 Clay City	516	3	209	728	49			10		83	142	80	23	80					
10 Dietrich	136			136									10	7					
11 Fairfield Circuit	82			82	19	2				21	86	30	80	13					
12 Fairfield First	1792	12	351	2227	379		15	47	151	592	144	40	125	43					
13 Flat Rock	695	26	270	991	109	2	15	50	170	346	120	34	120	51					
14 Flora	1075	10	502	1784	221	3	15	91	170	500	168	45	165	24					
15 Friendsville	267			267	8					10	28	62	5	25					
16 Geff	169			169	20					30	56	10	53	2					
17 Golden Gate	499			499	41			7		48	58		10	13					
18 Hutsonville	460		107	567	46	2	12		129	189	120	34	100	60					
19 Iuka	179	15		194	25					25			16	60					
20 Johnsonville	150	5		155	8					8	60	18	60	260					
21 Lawrenceville	4000		1204	5531	50	630	3	25	192	227	1137	192	50	175					
22 Louisville	488	10	161	658	95	1	15	14	66	191	96	27	100	48					
23 Mt. Erie	360		30	390	28		10		19	58	72	20	60	60					
24 Newton	984		238	1432	280	130	2	10	15	14	451	160	40	120					
25 Noble	714		64	778	12	1	7		5	25	96	27	100						
26 Oblong Central	1139		439	1578	15	188	2	15	138	358	128	36	120	31					
27 Oblong Circuit	956	20	190	2311	30	402	2	12		150	596	104	30	110					
28 Olney	1204	11	411	2488	30	111	3	20	17	68	249	144	40	150					
29 Palestine	693	11	195	1044	117	2	15	10		144	120	34	120	55					
30 Palestine Circuit	438	30	9	477	133			9	35	177	96	30	100	15					
31 Pinkstaff	629	21		650	77	2	15		70	164	118	34	110	44					
32 Robinson	975	22	469	2189	60	243	25		120	448	192	60	192	1000					
33 Salor Springs	30		8	38	28		8		107	143	40	12		13					
34 St. Francisville	685		108	953	52	1	12	36	111	205	120	34	120	33					
35 Sumner	379		116	495	46		12	15	25	105	100	29	100	35					
36 Sumner Circuit											60								
37 West Liberty	255	10	79	344					71	71	56	16	60	511					
38 West Salem	35	9		44	91		10			101	60	10	40						
39 Wheeler	24	5		29	10	16				26	40								
40 Willow Hill	128	1		128	5	43				48			5	8					
41 Xenia	427	10	100	549	48	1	10			59	82	23	65	8					
42 Yale	20			20					269	269	56			27					
	23451	278	6101	4359	37189	510	4090	33	471	632	2203	9953	3730	962	3256	3750	49	34	

Conference Treasurer's Report

	Disciplinary Benevolences					Benevolences										Other Cash Items				
	Centenary and Apportioned Benevolences	Children's Day Fund	Woman's Foreign Missionary Society	Woman's Home Missionary Society	Total Disciplinary Benevolences	Sustentation Fund	Orphans and Old Folks' Home	Monument Fund	Domestic Missions	Wesley Foundation	Other Benevolences	Total Benevolences Ordered by the Annual Conference	Support of District Supt.	Support of Bishops—(Episcopal Fund)	Support of Con. Claimants	Annual Con. Investments for Conference Claimants	Board of Epworth League	General Con. Expenses	Grand Total, incl. Disciplinary and Annual Conference, Benevolences and Other Cash Items	
Alabama	15064	236	3655	5563	24218	741	5500	11	10	601	1666	8529	3731	849	3550	797	19	152	41851	
Arkansas	18108	182	4089	1858	24383	15	816	3408	60	508	2291	7103	3467	922	3884	1896	1	120	41550	
California	28811	164	5140	2963	37078	2517	3938	5	488	1936	8884	3891	1032	4630	821	31	443	56822		
Colorado	20272	124	2134	2929	25462	5	414	6778	37	403	1076	8722	3884	868	3269	612	93	42911		
Connecticut	23451	278	6101	4359	34189	510	4104	33	471	632	2203	7953	3730	962	3256	3750	49	344	53233	
Delaware	105706	984	21119	17672	145330	20	4998	23728	61	578	2632	9122	41191	18703	4633	18589	7876	100	1152	226367
District of Columbia	129692	...	14378	...	160884	40	...	12170	237	823	4872	9333	28565	1756	3657	15608	10294	...	197	237151
Florida	6741	5419	11558	12626	1138	976	2981	955	...	
Georgia	23986	5554	20	...	176	245	2240	211	2418	10784	

Statistician's Report--Recapitulation

SOUTHERN ILLINOIS CONFERENCE

Church Membership													E. L.		Church Property										
Baptisms						Prp Mem							Average Attendance all Grades		Senior Members		Junior Members		Church Buildings						
Children Baptized	Bapt'd Chil'n under Instr. for Memberp.	Received During Year	Prep. Mem. on Roll	Full Members on Roll	Non-Resident Members.	Deaths during Year	Sunday Schools	Officers and Teachers	Total Enrollment in all Departments	Average Attendance all Grades	Senior Members	Junior Members	Church Buildings	Estimated Value of Lands and Buildings	Parsonages	Estimated Value of Lands and Buildings	Paid for Buildings & Improvements on Par. and Churches	Paid on Old Indebtedness churches, and Parsonages	Present Indebtedness on Churches	Parsonages and Current Expenses					
7	212	142	1029	416	11183	580	87	90	1088	12606	6468	1245	506	93	533500	43	98675	27069	15749	46169	12193				
9	202	132	603	202	11382	786	104	92	1233	11879	5386	1251	315	97	435500	42	83000	16193	10100	6452	12367				
01	292	220	757	303	9554	832	77	69	1126	13971	6562	1219	567	67	453965	38	106200	25831	12919	19588	21596				
8	200	229	1083	244	12796	963	133	92	1206	14233	7522	1511	666	103	708300	38	100200	40792	9962	72132	14760				
01	147	143	879	241	12510	990	120	121	1516	16021	8531	1401	452	126	589600	42	102550	14131	8354	7100	16982				
9	1053	866	4351	1406	57425	4151	521	464	6169	68710	34469	6627	2506	486	2720865	203	490625	124016	57084	152441	77898				
5	1105	800	3864	2367	53841	4378	537	463	5946	62306	5527	2878	476	2406940	197	476500	107753	43846	228603	78884				
4	66	487	3584	1	223	6404	1100	10	313925	6	14125	16263	13238				
	961	227	16	372	76162	986				



Illinois Woman's College

JACKSONVILLE, ILLINOIS

Hundreds of parents and young women are looking for a College that meets the following requirements:

- First—The instruction should be thorough
- Second—The equipment should be generous
- Third—The health of the student should be carefully considered
- Fourth—All the surroundings and associations should be helpful and pleasant.
- Fifth—The Christian influence should be positive and attractive
- Sixth—The charge should be reasonable

They will find every requirement fully met at the ILLINOIS WOMAN'S COLLEGE. The College offers full College Courses and special advantages in Music, Art, Domestic Science and Expression

"If the unusual advantages offered by the Woman's College were generally known and realized, the College would not be able to take care of half the applicants."

For catalogue, Etc. address

Illinois Woman's College

State Street

Jacksonville, Illinois

ITS A BURNING SHAME



that so many churches are without sufficient insurance and not properly safeguarded against fire

The National Mutual Church Insurance Company of Chicago

The Methodist Mutual

has continually since 1898 been furnishing protection AT COST against FIRE, LIGHTNING

AND WIND STORMS. No assessments; easy payments; legal reserve for protection of policy holders same as stock companies, Hospitals, Parsonages, Homes and Personal Effects of Church Members also insured.

NO AGENTS DEAL DIRECT

OFFICERS AND DIRECTORS

- | | | | |
|--|---|----------------------|-------------------|
| Nathan M. Jones, President | Bertram B. Jackson, Assistant Secretary | | |
| I. N. Conard, Vice-President | Benjamin W. Hess, Assistant Manager | | |
| Henry P. Magill, Secretary and Manager | Sampson Rogers, Treasurer | | |
| Frank L. Hart, D. D. | Charles M. Phillips | C. R. Waterman | E. H. Forkel |
| Nels S. Simonson, D. D. | Harlow V. Holt, D. D. | John C. Floyd, D. D. | P. J. Maveety, DD |
| J. W. VanCleve, D. D. | Frank D. Sheets, D. D. | Richard Crosby Brown | |

For full particulars write Henry P. Magill, Sec-Mgr. 1509 Insurance Exchange, Chicago



AN IDEAL HOME

Presided over by our own Methodist Daughters Living the Christ Life among ten thousand of our next door Neighbors

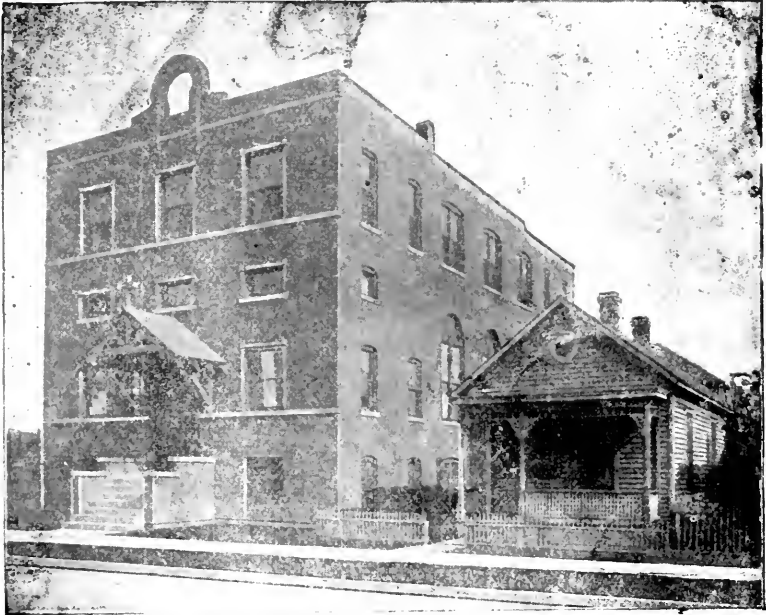

SLAVONIC SETTLEMENT BUILDING
Ninth and Wintanley Avenue, East St. Louis, Illinois

Through the Kindergarten, Day Nursery, Manual and Industrial Schools, Domestic Science, Story Hour, Sunday School and Religious Services, trying to draw all unto Christ.

How Can You Help?

INQUIRE OF

MISS ELLA M. BATEMAN

SUPERINTENDENT



McKendree
Epworth League
Institute

Lebanon, Illinois

July 31 - August 6, '22

PATRONIZING TERRITORY

Southern Illinois and St. Louis
Pastors find no better place to
spend a week with their young
people. ❁ ❁ ❁ ❁ ❁ ❁

PLAN TO COME!

RATES RIGHT

P. R. GLOTFELTY
EXECUTIVE SECRETARY
HERRIN, ILLINOIS

Bullard & Bullard

CHURCH ARCHITECTS

Springfield, Illinois

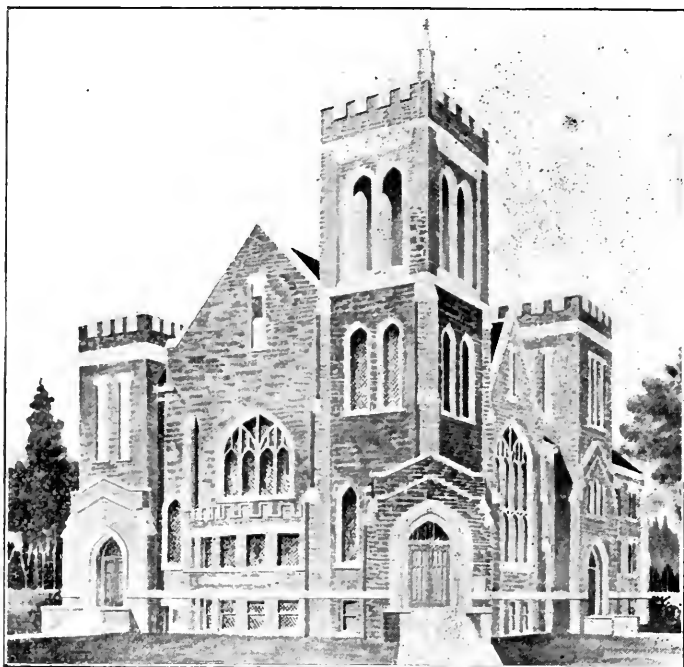

If you wish to build a church to meet all the requirements of the Congregation, Sunday School, Church Societies and embody the spirit of worship and community service, call us to your aid.

OFFICES: UNITY BUILDING,
Springfield, Illinois

Holden Hospital

CARBONDALE
ILLINOIS

Managed and operated the by Woman's Home eMissionary Society of the Methodist Episcopal Church, South-
ern Illinois Conference. A pretty Thirty-Bed Hospital in an Ideal Location. Operated Forty eMonths

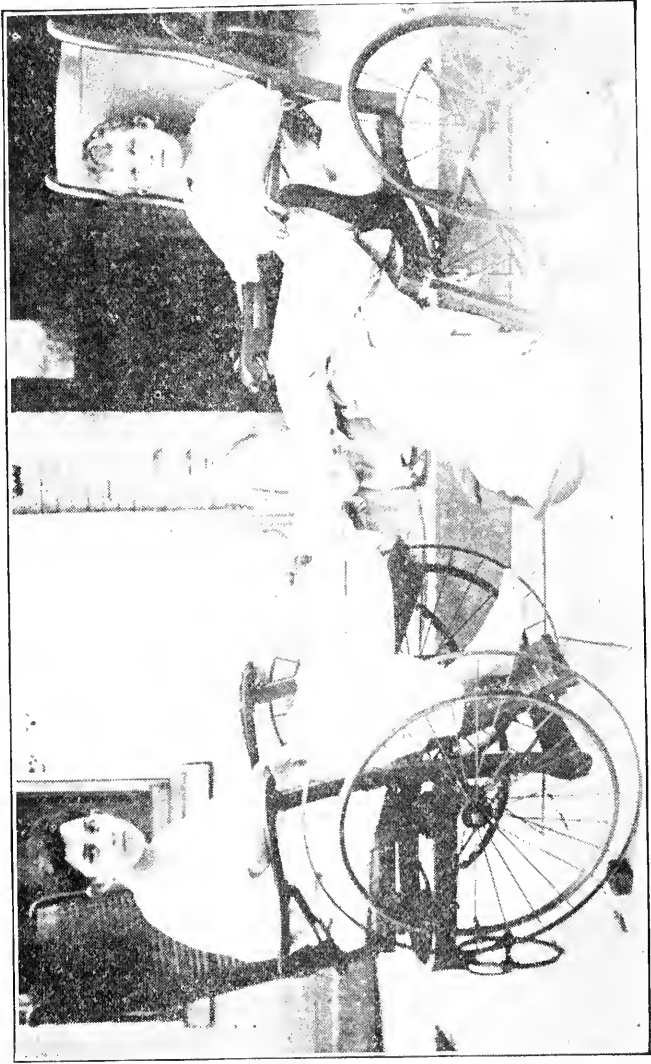

2800 Patients treated. \$6062.54 Free Bed Work in that time. Open to all People and all Reputable Physicians

Equipment Modern Service Excellent Prices Reasonable

MRS. GERTRUDE ALLEN, Supt.

A new building to be used as a home and school for the nurses is imperative

Hinners

---PIPE ORGANS
---REED ORGANS
---PIANOS
---PHONOGRAPHS

Pure sweet tone—Durable construction—Artistic designs. Sold direct to Churches, Schools and Homes at lowest factory prices. Catalog mailed on request. Please state whether interested in purchase of Pipe Organ, Reed Organ, Piano or Phonograph.

HINNERS ORGAN CO., Dept. Pekin, Illinois, U. S. A.



Garrett Biblical Institute

*Established 1855. Campus
of Northwestern University*

Offers thorough preparation for the ministry and other forms of religious service.

Exceptional Faculty. Four Quarter Year. University privileges. Courses leading to advanced degrees.

City and rural charges for over one hundred students. Ample opportunities for self-help. Tuition and room rent free.

For Particulars Address

President Charles M. Stuart
Evanston, Illinois

JACOBY ART GLASS COMPANY

2700 St. Vincent St. ST. LOUIS, MO.

CHURCH
WINDOWS
and
MEMORIALS in
STAINED
GLASS,
BRONZE
and
MARBLE



Send for
Illustrated
Catalogue





First Trust & Savings Bank

Capital Stock - \$100,000
Surplus - 25,000

102 West Third Street
ALTON, ILL.

OFFICERS

D. A. WYCKOFF, President H. E. BUSSE, Cashier
J. E. KELSEY, Vice-President N. G. WYCKOFF, Asst Cashier

DIRECTORS

J. E. KELSEY EBEN RODGERS
D. M. KITTINGER GEO. A. SAUVAGE
W. H. CARTWRIGHT A. B. WYCKOFF
D. A. WYCKOFF

Commercial Banking
4 per cent interest on Time Certificates
4 per cent interest on Savings Accounts
Safe Deposit Vaults
Foreign Exchange
Trust Department

CORRESPONDENCE INVITED

Welch's

"THE NATIONAL DRINK"

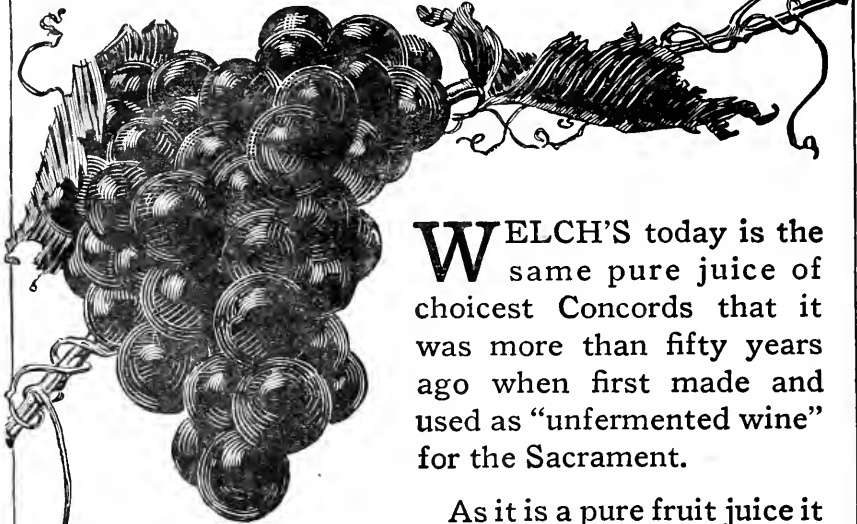

WELCH'S today is the same pure juice of choicest Concord grapes that it was more than fifty years ago when first made and used as "unfermented wine" for the Sacrament.

As it is a pure fruit juice it is well for Church Stewards always to keep Welch's in glass containers. In this way — even though it stands a while before the service — the original flavor of Welch's is retained without the slightest flat or metallic taste.

Welch's is a wholesome drink at the fountain and at home. Sold by grocers and druggists.



Welch's Grape-Jelly

the pure grape spread

A grape spread of Welch Quality — not a by-product, but made of whole, ripe, luscious grapes. Velvety smooth, tart-sweet and delicious. In 15 oz. glass jars.



The Welch Grape Juice Company, Westfield, N.Y.

7.6
569si
71

MINUTES of The SEVENTY-FIRST SESSION
OF THE
Southern Illinois Conference
METHODIST EPISCOPAL CHURCH

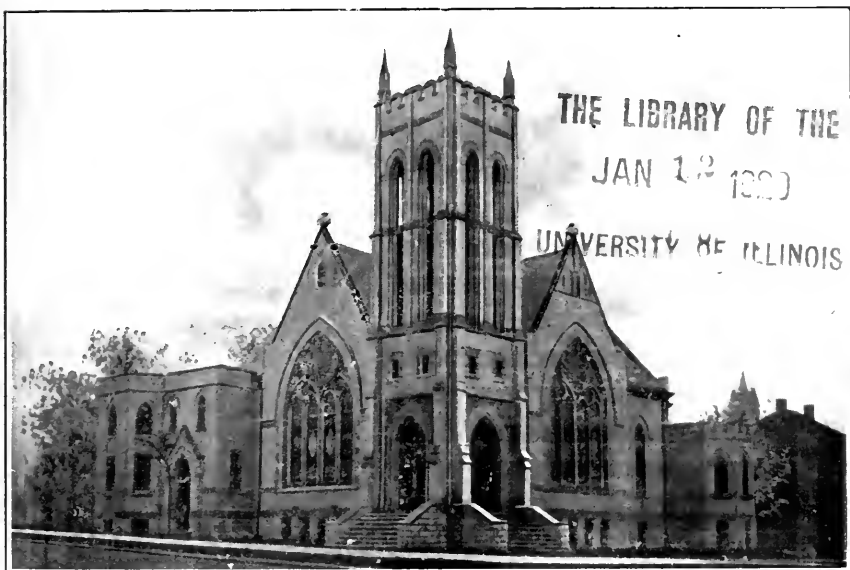

Held in the First Methodist Episcopal Church
Alton, Illinois, September 27--October 1, 1922
FRANCIS J McCONNELL, D. D. LL. D. Bishop
CHARLES D. SHUMARD, Secretary, Alton, Illinois
Charles D. Shumard Publisher Alton, Ill.

PRICE BY MAIL THIRTY-FIVE CENTS EACH

Minutes of the Seventy-first Session

THE LIBRARY OF THE
of The JAN 12 1922
UNIVERSITY OF ILLINOIS

Southern Illinois Conference

METHODIST EPISCOPAL CHURCH

*Held in the First Methodist Episcopal Church
Alton, Illinois, September 27-October 1, 1922*

CHARLES D. SHUMARD, Secretary, Alton, Ill.

CHARLES D. SHUMARD,

PUBLISHER

ALTON, ILLINOIS

Price by Mail Thirty-five Cents Each

*For
Table of Contents
See Last Page*

McKendree College

LEBANON, ILLINOIS

AFFORDS ALL REGULAR A. B. AND B. S. COURSES

Offers one to three year pre-professional courses approved by the University of Illinois.

Newly organized Department of Religious Education to the head of which has come one of the leading scholars and teachers in Methodism. Biblical Courses suitable to either ministerial or lay students.

Well equipped preparatory school.

Dormitories for both women and men where room and board at reasonable rates may be obtained.

For catalog address

G. E. McCAMMON, Pres.

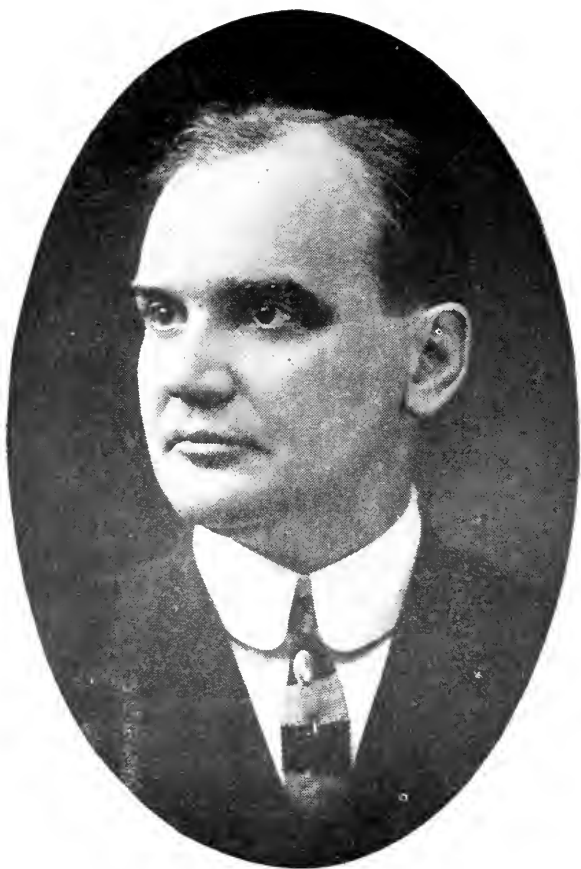

FRANCIS J. McCONNELL D. D., LLD, Bishop

Gem City Business College

QUINCY, ILLINOIS
Established 1870



AMERICA'S GREATEST COMMERCIAL SCHOOL

Methodist Young People Should Attend This School When
Taking a Commercial Course

The College Building is Centrally Located Within Two Blocks
of the Methodist Church

All of its officers and ten of the faculty are active members of the Methodist church. Our school is endorsed by all the former pastors of the Vermont Street Methodist Church, by Bishop Oldham, Bishop Nicholson and leading Methodists generally. Let us prepare you for a good position in business, civil service or commercial teaching.

Gem City Business College Graduates are Always in Demand
Write for our new Illustrated Year Book

D. L. MUSSELMAN, President

V. G. MUSSELMAN, Vice-Pres. T. E. MUSSELMAN, Secy.

Publisher's Statement

THE Advertisements found in this book help very much in paying the expense of the publication of the book. The advertisers are among the most responsible firms in their line. We refuse all ads that we cannot recommend to our people. We urge all to buy goods advertised in these pages. When you write to any of the firms whose ads are in our Minutes, say that you saw their ad in the Southern Illinois Conference Minutes. That will interest them and help us.



To the firms advertising with us, we say, Thank You; we hope you will get returns from your investment. And we invite you to take space in our 1923 Minutes. These books go into more than two thousand of the best church homes in Southern Illinois. Our people are among the best people on earth. Write the publisher early in the year

CHARLES D. SHUMARD, Publisher.
Alton, Illinois.

Chronological Roll

The names of the non-effective are set in black type; the number indicates the year of admission into full connection.

1861 O. H. Clark	1892 J. A. Taylor
1862 S. P. Groves	1892 D. W. Baker
1869 F. M. Van Treese	1892 J. B. Cummins
1870 D. A. Perrin	1893 H. O. Hiser
1873 C. B. Besse	1893 L. C. Wilkin
1875 G. M. Whitzell	1893 H. H. Young
1877 N. B. Cooksey	1893 Geo. E. McCammon
1877 J. W. Flint	1894 Resso Robertson
1877 J. W. McNeill	1894 W. C. Walton
1878 G. A. Seed	1894 Samuel Thero
1880 William Powis	1894 J. W. Deweese
1881 L. Cramp	1895 J. M. Adams
1881 J. G. Dee	1895 O. F. Culver
1882 E. H. McKenzie	1895 Theodore Cates
1882 W. T. Morris	1895 J. S. Cummins
1884 J. W. Jackson	1895 L. W. Porter
1884 G. M. Webber	1895 S. S. Smith
1884 W. R. Bradley	1896 J. G. Tucker
1884 M. C. McKown	1896 C. C. Hall
1885 W. W. Edwards	1896 W. L. Jones
1885 B. A. Hoar	1896 M. H. Loar
1885 J. W. Britton	1896 J. E. McCracken
1886 C. W. Campbell	1896 J. W. Webster
1886 J. T. Huffman	1897 C. B. Whiteside
1886 J. C. Orr	1897 C. H. Spragg
1887 J. E. Nickerson	1898 H. L. Merrick
1888 Greenlee Calvert	1898 W. L. Rhein
1888 J. G. Harmon	1898 W. L. Cunningham
1888 Albert Vandaveer	1899 J. H. Davis
1889 J. T. Murkin	1899 J. S. Hall
1889 Adam Yingst	1900 C. S. Tritt
1890 C. D. Shumard	1900 Marion Jackson
1890 W. Kiesling	1900 G. R. Goodman
1890 Z. J. Farmer	1900 L. R. Mauk
1891 D. T. Harris	1902 G. W. Hanks
1891 J. E. Burke	1902 Robert Morris
1891 C. E. Bovard	1903 W. H. Whitlock
1891 Charles Atchison	1903 P. R. Glotfelty
1891 J. C. Kinison	1904 J. W. Smith
1891 W. C. Macurdy	1904 C. A. Sullivan
1892 Samuel Albrecht	1904 J. E. Shafer
1892 W. H. Poole	1904 George Fidler
1892 Laurence Smith	1904 O. L. Markman

1904 L. S. McKown	1914 Samuel M. Spurgeon
1904 C. L. Peterson	1914 Martin L. Watson
1904 F. O. Wilson	1915 William C. Bruce
1905 E. T. Carroll	1915 Ernest Connett
1905 H. W. Smoot	1915 James H. Davidson
1905 W. I. Terhune	1915 Lawrence A. Magill
1905 C. W. Moorman	1915 Theodore B. McClain
1906 W. W. Kemper	1915 James McNabb
1906 M. C. Foltz	1915 John N. Presley
1908 George A. Phelps	1915 Orville W. Tate
1908 Samuel A. Matthews	1915 Earl F. Hicks
1908 Samuel D. Berst	1916 John C. Foutz
1908 George H. Hall	1916 James L. Miller
1909 Virgil N. Gould	1916 Julian W. Nave
1909 W. D. Richardson	1916 Thomas C. Stokes
1909 George A. Dunn	1916 Stephen W. Webb
1909 I. G. Flick	1916 George W. Dame
1909 F. C. Brown	1917 J. W. Tucker
1909 Albert R. Ransom	1917 L. G. Beers
1909 J. A. Bell	1917 Otto Horsley
1909 C. W. Hall.	1917 J. O. Manning.
1910 George C. Streubing	1917 James O. Richardson
1910 M. L. Leyerle	1918 Carl J. Streubing
1910 William O. Finks	1919 Lawrence G. Murray
1910 Walter M. Brown	1919 Arthur W. Hendricks
1910 Thomas B. Sowers	1919 Rooney E. Buford
1911 Earl W. Barrett	1919 William E. Shaffer
1911 Richard O. Clements	1919 William R. Evans
1911 Walter J. Fahnstock	1919 Merritt A. Souers
1911 Ollie O. Maxfield	1919 Charles Rudolph Wise
1911 William H. McPherson	1920 Elmer H. Cissna
1911 Herman B. Shoaff	1920 Frederick M. Hedger
1911 Edward G. Winger	1920 Walter J. Leslie
1912 William G. Wigham	1920 Chaly M. Prince
1912 Edward E. Montgomery	1921 Paul B. Brown
1912 Oscar B. Kinsey	1921 Claude C. Dawdy
1912 Walter A. Sharp	1921 Winfield L. Hanbaum
1912 J. B. Johnson	1921 Newton C. Henderson
1913 Clark R. Yost	1921 Albert A. Hagler
1913 Samuel A. Morgan	1921 Roy N. Kean
1913 Charles C. Cullison	1921 Clinton E. McDuffee
1913 Thomas E. Harper	1921 Lester R. Seymore
1913 John R. Slaten	1921 Clarence W. Smith
1913 Henry N. Wills	1921 W. E. Browning
1913 John W. A. Kinison	1922 R. R. Howe
1913 Clyde B. Latimer	1922 John E. Lamb
1913 Leroy J. Mitchell	1922 E. L. Lawler
1913 Arthur E. Bunton	1922 E. L. Mathis
1913 George F. Hoots	1922 O. R. Spreckelmeyer
1914 William E. Bennett	1922 Virgil Wharton
1914 Eli Crouse	1922 Orvil T. Whitlock
1914 James S. Dever	1922 Earl U. Yates.
1914 Lawrence M. Hight	1922 Orin H. Young
1914 Tennis A. Martin	

Officers of the Conference

PRESIDENT

Francis J. McConnell, D.D., LL.D. . . . Pittsburgh, Pa.

SECRETARY

Charles D. Shumard Alton, Illinois

ASSISTANT SECRETARIES

L. S. McKown O. F. Culver W. L. Rhein

STATISTICAL SECRETARY

L. A. Magill Altamont, Ill.

ASSISTANT STATISTICAL SECRETARIES

C. R. Wise C. M. Prince Owen Wright

TREASURER

O. E. Connett Metropolis, Illinois

ASSISTANT TREASURERS

W. H. McPherson Earl Phillips J. W. Campbell
N. C. Henderson George Fidler

POST MASTER

W. E. Bush

CONFERENCE TRUSTEES

Chairman, C. C. Hall; Treasurer, G. E. McCammon; Secretary, Ressho Robertson.

Members elected in 1920, term expiring in 1923, T. B. Sowers, G. E. McCammon, Ressho Robertson.

Members elected in 1921, term expiring in 1924, J. S. Cummins and M. C. Foltz.

Members elected in 1922, term expiring in 1925, C. C. Hall and F. O. Wilson.

DISTRICT SUPERINTENDENTS

Carbondale District	M. H. Loar
Centralia District	Ressho Robertson
East St. Louis District	G. R. Goodman
Mount Carmel District	C. C. Hall
Olney District	J. G. Tucker

CONFERENCE BOARD of MANAGERS of EPWORTH LEAGUE

O. L. Markman	Chairman
Eli Crouse	Secretary
Arthur McCarthy, T. B. McClain, L. A. Magill, W. H. Whitlock, R. E. Buford, Paul Brown, C. L. Peterson, W. E. Bennett.	

CONFERENCE BOARD OF EXAMINERS

J. W. Cummings, Chairman	Marion, Illinois
W. H. Whitlock, Registrar	Belleville, Illinois
J. M. Adams, E. T. Carroll, Eli Crouse, M. C. Foltz, J. W. A. Kinison, C. B. Latimer, L. S. McKown, O. L. Markman, Robert Morris, C. L. Peterson, W. C. Walton, F. O. Wilson, C. R. Yost, J. E. Shafer.	

BOARD OF MANAGERS OF OLD FOLKS HOME

Ressho Robertson,	President
C. B. Whiteside	Vice President
J. B. Stont	Secretary
George H. Corrie	Treasurer
M. H. Loar, O. L. Markman, Cecil G. Bundy, George H. Corrie, Mrs. G. M. Highsmith, Mrs. Ida Gould.	

OFFICERS OF ORPHANS' AND CHILDREN'S HOME

C. C. Hall	President
N. C. Prince	Vice President
L. C. Campbell	Secretary
V. E. Richardson	Treasurer
To serve one year:—C. L. Peterson, C. D. Shumard, L. C. Campbell.	

To serve two years:—Robert Morris, P. R. Glottfelty, S. B. Vaughn, R. O. Burke.

To serve three years:—L. N. Porter, L. Smith, N. E. Presser,
L. H. Buckley.

DEACONESS BOARD

O. L. Markman, President
 Mrs. H. C. Mitchell, Secretary Carbondale, Illinois
 O. L. Markman, F. L. Geyer, Eli Crouse, J. S. Cummins

WOMAN'S FOREIGN MISSIONARY SOCIETY

Miss Genevieve Capps, Conference Secretary Vandalia, Ill.

WOMAN'S HOME MISSIONARY SOCIETY

Mrs. Mary Moss, President Mt Vernon, Illinois
 Mrs. H. C. Mitchell, Corresponding Secretary Carbondale, Illinois

BOARD OF EDUCATION**Ministers**

To serve one year C. R. Yost, P. R. Glotfelty
 To serve two years W. H. Whitlock, J. W. A. Kinison
 To serve three years C. D. Shumard, W. P. MacVey

Laymen

To serve one year R. H. Harding, Mrs. W. O. Edwards
 To serve two years J. M. Mitchell, E. P. Baker
 To serve three years J. B. Stout, L. H. Buckley

Visitors**To McKendree College:**

One year W. I. Terhune, L. S. McKown, G. R. Goodman
 Two years J. M. Adams, T. B. Sowers, W. H. Whitlock
 Three years C. W. Hall, P. R. Glotfelty, F. L. Geyer
 To Garrett Biblical Institute P. R. Glotfelty
 Alternate W. M. Brown
 To Boston School of Theology Pres. G. E. McCammon
 To Drew Theological Seminary A. W. Hendrix
 To Illinois Woman's College W. E. Bennett

LIST OF STANDING COMMITTEES FOR YEARS 1922 - 1923

CONFERENCE RELATIONS

To serve one year J. W. Webster, O. L. Markman
 To serve two years W. H. Poole, L. Smith
 To serve three years M. C. Foltz, A. R. Ransom

RESOLUTIONS

C. B. Whiteside, O. B. Allen, P. R. Glotfelty, W. L. Rhein,
 C. L. Peterson

EDUCATION FOR NEGROES

Robert Morris, J. R. Slaten, C. C. Dawdy, E. E. Montgomery,
 G. H. Hall.

SUNDAY SCHOOL

J. M. Adams, G. C. Streubing, R. O. Clements, P. B. Brown,
 Greenlee Calvert.

HOME MISSIONS

J. S. Cummins, L. G. Beers, C. G. Bundy, W. R. Evans, J. D.
 Shaddrick

FOREIGN MISSIONS

W. M. Brown, T. B. McClain, George Fidler, C. S. Tritt, E. T.
 Carroll

SABBATH OBSERVANCE

L. Smith, O. B. Kinsey, L. M. Leverle, E. C. Phillips, W. A. Sharp

WOMAN'S FOREIGN MISSIONARY SOCIETY

M. A. Souers, J. W. Cummins, J. E. Shafer, W. D. Richardson,
 H. B. Shoaff

WOMAN'S HOME MISSIONARY SOCIETY

W. P. MacVey, J. E. McCracken, W. T. Morris, C. C. Cullison,
C. H. Spragg

TEMPERANCE

L. W. Porter, A. A. Hagler, L. S. McKown, M. Jackson, O. E.
Connett

BOOK CONCERN ACCOUNTS

F. O. Wilson, E. U. Yates, J. B. Johnson, O. F. Culver, S. A.
Matthews

COMMITTEE ON FINANCE

C. B. Latimer, Theodore Cates, J. B. Cummins, Eli Crouse, T.
B. Sowers

COURTESIES OF THE CONFERENCE FLOOR

M. C. Foltz, A. R. Ransom, C. R. Yost, O. L. Markman, W. I.
Terhune

DISTRICT CONFERENCE JOURNALS

W. A. Reese, W. C. Bruce, T. E. Harper, J. W. Tucker, G. A.
Dunn

PASTORAL ADDRESS

L. A. Magill, N. C. Henderson, W. E. Bennett, C. W. Hall, Owen
Wright

BIBLE COURSE

W. H. Poole, J. B. Jones, T. A. Martin, J. H. Davis, C. R. Wise

EPWORTH LEAGUE

O. O. Maxfield, W. H. Whitlock, L. E. Page, Ernest Connett, C.
M. Prince

LIST OF STANDING COMMITTEES FOR YEARS 1922 - 1923

CONFERENCE RELATIONS

To serve one year J. W. Webster, O. L. Markman
 To serve two years W. H. Poole, L. Smith
 To serve three years M. C. Foltz, A. R. Ransom

RESOLUTIONS

C. B. Whiteside, O. B. Allen, P. R. Glotfelty, W. L. Rhein,
 C. L. Peterson

EDUCATION FOR NEGROES

Robert Morris, J. R. Slaten, C. C. Dawdy, E. E. Montgomery,
 G. H. Hall.

SUNDAY SCHOOL

J. M. Adams, G. C. Streubing, R. O. Clements, P. B. Brown,
 Greenlee Calvert.

HOME MISSIONS

J. S. Cummins, L. G. Beers, C. G. Bundy, W. R. Evans, J. D.
 Shaddrick

FOREIGN MISSIONS

W. M. Brown, T. B. McClain, George Fidler, C. S. Tritt, E. T.
 Carroll

SABBATH OBSERVANCE

L. Smith, O. B. Kinsey, L. M. Leyerle, E. C. Philips, W. A. Sharp

WOMAN'S FOREIGN MISSIONARY SOCIETY

M. A. Souers, J. W. Cummins, J. E. Shafer, W. D. Richardson,
 H. B. Snoaff

WOMAN'S HOME MISSIONARY SOCIETY

W. P. MacVey, J. E. McCracken, W. T. Morris, C. C. Cullison,
C. H. Spragg

TEMPERANCE

L. W. Porter, A. A. Hagler, L. S. McKown, M. Jackson, O. E.
Connett

BOOK CONCERN ACCOUNTS

F. O. Wilson, E. U. Yates, J. B. Johnson, O. F. Culver, S. A.
Matthews

COMMITTEE ON FINANCE

C. B. Latimer, Theodore Cates, J. B. Cummins, Eli Crouse, T.
B. Sowers

COURTESIES OF THE CONFERENCE FLOOR

M. C. Foltz, A. R. Ransom, C. R. Yost, O. L. Markman, W. L.
Terhune

DISTRICT CONFERENCE JOURNALS

W. A. Reese, W. C. Bruce, T. E. Harper, J. W. Tucker, G. A.
Dunn

PASTORAL ADDRESS

L. A. Magill, N. C. Henderson, W. E. Bennett, C. W. Hall, Owen
Wright

BIBLE COURSE

W. H. Poole, J. B. Jones, T. A. Martin, J. H. Davis, C. R. Wise

EPWORTH LEAGUE

O. O. Maxfield, W. H. Whitlock, L. E. Page, Ernest Connett, C.
M. Prince

Conference Board of Education

MINISTERS

To serve one year:—C. R. Yost, P. R. Glotfelty.
 To serve two years:—W. H. Whitlock, J. W. A. Kinison.
 To serve three years:—C. D. Shumard, W. P. McVey.

LAYMEN

To serve one year:—R. H. Hardiñg, Mrs. W. O. Edwards.
 To serve two years:—J. M. Mitchell, E. P. Baker.
 To serve three years:—J. B. Stout, L. H. Buckley.

VISITORS

TO McKENDREE COLLEGE

To serve one year:—W. I. Terhune, L. S. McKown, G. R. Goodman.
 To serve two years:—J. M. Adams, T. B. Sowers, W. H. Whitlock.
 To serve three years:—C. W. Hall, P. R. Glotfelty, F. L. Geyer.

TO GARRETT BIBLICAL INSTITUTE

P. R. Glotfelty, Alternate, W. M. Brown.

TO BOSTON SCHOOL OF THEOLOGY

C. E. McCammon.

TO DREW THEOLOGICAL SEMINARY

A. W. Hendrix.

TO JACKSONVILLE WOMAN'S COLLEGE

W. E. Bennett.

Members of the Corporation of Wesley Foundation at the University of Illinois representing the Southern Illinois Conference:

To serve one year:—George Mayer, C. L. Peterson.
 To serve two years:—R. H. Harding, W. H. Whitlock, E. T. Carroll.

Report of the Conference Board of Education.

1—Nominations.

Conference Board of Education.

Ministers:

To serve one year: C. R. Yost, P. R. Glotfelty.

To serve two years: W. H. Whitlock, J. W. A. Kinnison.

To serve three years: C. D. Shumard, W. P. MacVey.

Laymen:

To serve one year: R. H. Harding, Mrs. W. O. Edwards.

To serve two years, J. M. Mitchell, E. P. Baker.

To serve three years: J. B. Stout, L. H. Buckley.

Visitors to McKendree College:

To serve one year: W. I. Terhune, L. S. McKown, G. R. Goodman

To serve two years: J. M. Adams, T. B. Sowers, W. H. Whitlock

To serve three years: C. W. Hall, P. R. Glotfelty, F. L. Geyer.

Visitors to Garret Biblical Institute:

P. R. Glotfelty, Alternate: W. M. Brown.

Visitor to Boston School of Theology:

G. E. McCammon.

Visitor to Drew Theological Seminary:

A. W. Hendrix.

Visitor to Jacksonville Womans College:

W. E. Bennett.

Member of the Corporation of Wesley Foundation at the University of Illinois representing the Southern Illinois Conference:

To serve one year: George Mayer, C. L. Peterson.

To serve two years: R. H. Harding, W. H. Whitlock, E. T. Carroll

2—Wesley Foundation.

We commend the good work of the Wesley Foundation at the University of Illinois as reported by Dr. J. C. Baker, and we recommend a hearty cooperation on the part of the pastors of our Conference in the collection of pledges yet remaining unpaid.

3—McKendree College.

(a) We rejoice in the fact that McKendree College is now accredited with the North Central Association of Colleges and Universities and is also in good standing with the State University. The committee is of the opinion that McKendree stands today better equipped to offer standard college courses than ever before in her long history of nearly one hundred years.

(b) We find the present budget for the ensuing year to be approximately \$50,000, and the total income available for current expenses to be about \$22,500. As to the deficit left, provision has been made to gradually decrease the amount year by year,

as the endowment pledges are paid and as the income of the college increases.

(c) We find after careful investigation that the total amount of valid pledges for endowment and building in the recent campaign is approximately \$700,000. This shrinkage from the original announcement of \$900,000 is largely due to the over-enthusiastic reports of special canvassers sent out by the Board of Education, who reported certain estate pledges to be worth \$110,000, which in reality were worth only \$1,025, and the failure of the validation of pledges amounting to \$63,000. In spite of these facts we rejoice in the measure of success achieved, and the Executive Committee of the Board of Trustees report that the campaign will enable the college to make needed improvements, pay all debts and provide a productive endowment of \$500,000 at the end of the five years period. An exact financial statement will be sent to each subscriber to the Endowment Fund in the near future.

(d) We recommend that each pastor thoroughly revise his committee of education so that a thorough cooperation may be secured between the administration of the college and the pastoral charges of the conference, to the end that the student body may be materially increased and the power and influence of the college greatly multiplied.

C. R. YOST, Chairman.

J. W. A. KINISON, Secretary.

Committee on Board of Education for Negroes.

In view of the large returns on our investment of money and effort, for the Negro race, through the Freedmen's Aid, resulting in a constituency of more than 2,000 ministers and a third of a million members, who in the first year of the Centenary contributed nearly a half-million dollars to this cause

We recommend a close cooperation of all our Churches with the Board of Education for Negroes, to the end that the program of the church for the progress of this race may be fully realized.

E. C. PHILLIPS.

C. S. TRITT.

Disciplinary Questions

The Southern Illinois Annual Conference of the Methodist Episcopal Church, held in the First Church, Alton, Illinois, September 27th to October 1st, 1922.

Bishop, FRANCIS J. McCONNELL, presiding.
Secretary, CHARLES D. SHUMARD, Alton, Illinois.
Statistician, L. A. MAGILL, Altamont, Illinois.
Treasurer, O. E. CONNETT, Metropolis, Illinois.
Registrar, W. H. WHITLOCK, Belleville, Illinois.

1. Is this Annual Conference incorporated according to the requirement of the Discipline It is.

2. Who have been received by transfer, and from what Conferences?

J. D. Shaddrick, St. Louis.
Noah Douthit, Northwest Kansas.
E. O. Allen, Kansas.
J. W. Gammon, Kansas.

3. Who have been readmitted?
James B. Jones, Located, Kentucky Conference. (?)

4. Who have been received on credentials, and from what churches?

Actin N. Hicks, M. E. Church South.
Albert E. Reynolds, M. E. Church, South.

5. Who have been received on trial?

(a.) In studies of First Year
Charles L. Coleman.
George S. Hammon.
Lewis D. Hopper
Harry A. Joachim.
Grover C. Morehead
Ernest A. Shepard.

6. Who have been continued on trial?

(a) In studies of first year.

Mayo Bowles.

R. M. Stockton.

J. W. Walker

John B. Zimmerman.

(b.) In studies of second year.

E. W. Albaugh.

H. M. Galbraith.

F. E. Harris, (conditioned.)

Oscar D. Mitzel.

Frederick C. Stelzreide (conditioned)

Clyde H. Todd (conditioned)

Milton J. Wahl (conditioned)

Walter W. Vanbiber (conditioned)

Ernest A. Shepard.

7. Who have been discontinued?

None.

8. Who have been admitted to full membership?

(a.) Elected and ordained deacons this year.

R. R. Howe.

John E. Lamb.

E. L. Lawler.

E. L. Mathis.

Orville R. Spreckelmeyer.

Virgil Wharton.

Orvil F. Whitlock.

Earl U. Yates.

Orin H. Young.

9. What members are in studies of third year?

(a.) Admitted into full membership this year.

R. R. Howe.

John E. Lamb.

E. L. Lawler.

E. L. Mathis.

Orville E. Spreckelmeyer.

Virgil Wharton.

Orville F. Whitlock.

Earl U. Yates.

Orin H. Young.

(b.) Admitted into full membership previously.

Rooney E. Buford.

William R. Evans, (conditioned.)

Winfield L. Handbaum.

A. W. Hendrix

Clinton E. McDuffee

Lester R. Seymore

Clarence W. Smith.

10. What members are in studies of fourth year?

W. E. Browning, (conditioned)

Elmer H. Cisna, (conditioned)

Claude C. Dawdy, (conditioned)

Albert Hagler, (conditioned)

Henry Heyer.

Newton C. Henderson, (conditioned)

Roy N. Kean, (conditioned)

J. O. Richardson, (conditioned)

L. E. Page.

Rudolph Wise (conditioned)

11. What members have completed the Conference Course of Study?

(a.) Elected and ordained Elders this year.

W. E. Bush.

Walter J. Leslie

Chaley M. Prince.

L. G. Murray.

D. Warner Shipp.

Frederick M. Hedger—to be ordained by any Bishop.

12. What others have been elected and ordained Deacons?

(a.) As local preachers.

None.

13. What others have been elected and ordained Elders?

(a.) As local Elders.

None.

14. Was the character of each preacher examined?

Yes.

15. Who have been transferred, and to what Conference?

J. W. Ellis, Northwest Kansas.

O. W. Tate, Kansas.

16. Who have died?

Luthur E. Cole.

W. H. Gannaway.

Wellington Huntsbury.

J. Y. Reid.

R. D. Woodley.

P. H. Hearn.

17. Who have been located at their own request?

None.

18. Who have been located?

None.

19. Who have withdrawn?
I. G. Flick
J. O. Manning. _____
20. Who have been permitted to withdraw under charges or complaints?
A. O. Hallam. _____
21. Who have been expelled?
None ..
22. What other personal notation should be made?
None ..
23. Who are the Supernumerary Ministers, and for what number of years consecutively has each held this relation?
Second year—S. W. Webb.
Fourth year—A. E. Bunton, W. O. Finks.
Fifth year—W. G. Wigham.
Seventh year—George Heets.
Ninth year—W. L. Jones _____
24. Who are retired Ministers?
- | | |
|-----------------|-------------------|
| C. B. Besse. | H. L. Merrick |
| J. E. Burke | J. T. Murkin |
| D. W. Baker | J. W. McNeill |
| W. R. Bradley | M. C. McKown |
| C. W. Campbell | W. C. Macurdy |
| L. Cramp | Edwin H. McKenzie |
| O. H. Clark | J. E. Nickerson |
| N. B. Cooksey | J. C. Orr |
| J. G. Dee | D. A. Perrin |
| John W. Deweese | William Powis |
| W. W. Edwards | J. W. Smith |
| Z. J. Farmer | H. W. Smoot |
| J. W. Flint | G. A. Seed |
| S. P. Groves | Albert Vandaveer |
| J. S. Hall | G. W. Webber |
| B. A. Hoar | G. M. Whitzell |
| D. T. Harris | L. C. Wilkin |
| H. O. Hiser | F. M. Vantreese |
| J. T. Huffman | H. N. Wills |
| J. W. Jackson | A. Yingst |
| W. Keisling | |
25. Who are the triers of appeals?
W. H. Whitlock, P. R. Glotfelty, Eli Crouse, C. B. White-side, J. H. Davis, L. W. Porter, A. R. Ransom.
33. What amount has been apportioned to the Pastoral charges within the Conference, to be raised for the support of Conference Claimants?
An amount equal to 10 per cent of cash salary of preacher.
36. Where shall the next Conference be held?
At Benton, Illinois.

Appointments

CARDONDALE DITSRICT.

M. H. Loar, Superintendent, 516 West Walnut St., Carbondale.

Anna	J. R. Slaten—4	E
Buncombe	G. C. Morehead—1	P
Brookport	E. W. Albaugh—1	P
Cairo	J. M. Adams—1	E
Carbondale—First Church.....	W. P. MacVey—2	E
Grace Church	L. D. Hopper—1	P
Carterville	L. M. Leyerle—3	E
Chester	G. A. Phelps—2	E
Coulterville	Owen Wright—2	E
Crab Orchard	S. W. Webb, Supply—1	E
Creal Springs	E. G. Winger—1	E
Cypress	C. H. Todd—1	P
Duquoin	W. H. McPherson—3	E
Eddyville	T. J. Isaacs, Supply—2	S
Elizabethtown	J. A. Hood, Supply—2	S
Elco	E. H. Purdy, Supply—1	S
Elkville	L. E. Page—1	E
Energy	Geo. Hammons—1	P
Golconda	T. O. Holley—2	E
Golconda Ct.	O. L. Trail, Supply—1	S
Herrin	P. R. Grotfelty—2	E
Herrin Ct.	A. W. Berneking, Supply—1	S
Johnson City	J. D. Shaddrick—1	E
Jonesboro	W. E. Browning—2	E
Joppa	Walter Vanbibber—1	P
Karnak	S. A. Morgan—2	E
Makanda	C. A. Pitman—1	S
Metropolis—First Church	O. E. Connett—3	E
Salem—To be supplied.		
Marion	J. W. Cummins—4	E
Mounds	O. F. Culver—4	E
Mound City	J. B. Cummins—3	E
Murphysboro	A. R. Ransom—2	E
S. M. Spurgeon.		
New Burnside	Bruce Ramsey, Supply—1	S
Olive Branch	C. L. Coleman—2	P
Pinckneyville	W. A. Reese—2	E
Pittsburg	A. H. Hicks—1	E
Reevesville	W. S. Wilcox—1	E
Royalton	R. M. Stockton—2	P
Steeleville	W. D. Simmons—2	E
Sparta	C. S. Tritt—4	E
Tamaroa	Ray Bass, Supply—1	S
Thebes	J. B. Wilburn, Supply—1	S
Ullin	W. W. Kemper—1	E
Vergennes	G. W. Hanks—1	E
Vienna	J. B. Jones—1	E
Villa Ridge	L. E. Hard—1	S

CENTRALIA DISTRICT.

Ressho Robertson, Superintendent, 310 North Elm St., Centralia.

Alma	Noah Douthit—1	E
Altamont	L. A. Magill—3	E
Ashley	W. L. Rhein—3	E
Avena	G. K. A. Hasse, Supply—2	S
Beaucoup	J. P. Watson—1	E
Beaver Creek	J. T. Clower, Supply—2	S
Beckemeyer (Lebanon)	J. G. Dee, Supply—2	E S
Beecher City—Ti be supplied.		
Brownstown	C. C. Dawdy—2	E
Carlyle	T. A. Martin—2	E
Centralia—Central City	W. E. Shaffer—1	E
First Church	J. S. Cummins—6	E
Wamac	J. A. Bell—4	E
Coffeen and Fillmore.....	W. L. Cunningham—2	E
Donnellson	V. L. Wharton—2	D
Effingham	J. E. Shafer —2	E
Farina	E. C. Phillips—3	E
Greenville	L. W. Porter—1	E
Hagarstown	C. E. Bovard—1	E S
Herrick	G. C. Struebing—2	E
Huey (Lebanon)	O. R. Spreckelmeyer—3	D
Irrington	Oscar Mitzel—3	E
Kinnundy	Ernest Connett—2	E
Laclede	C. E. Hays, Supply—1	S
Litchfield	J. W. Webster—2	E
Mason	A. H. Reynolds—1	E
Moccasin	P. O. Anderson, Supply—2	S
Mulberry Grove	M. L. Watson—2	E
Nashville	R. R. Howe—1	D
Odin and Sandoval	F. C. Brown—1	E
Okawville	L. R. Mauk—4	E
Pocahontas	W. C. Bruce—2	E
Ramsey	J. E. McCracken—7	E
St. Elmo	C. R. Yost—2	E
Salem	E. T. Carroll—1	E
Shattuc	C. W. Smith—1	D
Shobonier	Eugene Fox, Supply—1	S
Sorento and New Douglas.....	G. W. Dame—2	E
Trenton and New Baden.....	S. A. Matthews—2	E
Vandalia	Eli Crouse—3	E
Vernon and Patoka.....	C. H. Carlton, Supply—2	S
Walnut Hill	K. Hollingshead, Supply—2	S
Watson	Irvin Smith—2	S

EAST ST. LOUIS DISTRICT.

G. R. Goodman, Superintendent, 610 North Eleventh St.
East St. Louis.

Alton—First Church	C. D. Shumard—3	E
Washington Avenue	T. H. Roddy, Supply—1	S
Wesley	Theodore Cates—5	E

Batchtown	F. M. Hedger—6	D
Belleville—Epworth	E. O. Allen—1	E
First Church	W. H. Whitlock, J. W. Dees—2	E
Brighton	J. W. Britton—1	E S
Bunker Hill	J. W. Walker—1	P
Collinsville	W. H. Poole—1	E
Dorchester	F. E. Harris—1	P
East St. Louis—Alta Sita.....	J. S. Dever—4	E
Bond Avenue	W. R. Evans—4	E
First Church	F. L. Geyer—2	E
Settlement House	O. F. Whitlock—1	D
Signal Hill	R. N. Kean—1	D
St. Paul's	J. B. Johnson—2	E
State St.	T. C. Stokes—1	E
East Alton	Donald Whitlock—1	P
Edwardsville	M. C. Foltz—1	E
Elsah	F. R. Del Canto, Supply—1	S
Freeburg and New Athens.....	Marion Jackson—1	E
Gillespie	C. H. Spragg—2	E
Glenn Carbon	F. C. Stelzriede—1	P
Godfrey	Greenlee Calvert—4	E
Grafton	T. J. Wilson—1	
Granite City—Dewey Avenue.....	E. F. Williams—2	E
Niedringhaus Memo.	Robert Morris—2	E
Hamburg	J. P. Tucker, Supply—1	S
Jerseyville	G. A. Dunn—1	E
Kane and Bethalto	M. J. Wahl—2	P
Lebanon	O. B. Allen—3	E
Livingston	D. R. Fleming, Supply—1	S
Madison and Venice	W. E. Pilcher, Supply—1	S
Marissa	O. B. Kinsey—2	E
Medora and Fidelity	George Fiddler—2	E
Mt. Olive.....	Robert Sterling, Supply—1	S
O'Fallon and Shiloh	Ernest Mathis—1	D
Plainview	Harold Slaton, Supply—1	S
Shipman and Piasa	J. C. Burns, Supply—1	S
St. Jacob	Harry VanDyke, Supply—1	S
Staunton	M. A. Souers—3	E
Tilden	S. S. Smith—1	E
Troy	L. W. Cralley—1	D
Waterloo and Renault	W. C. Walton—5	E
Wood River and Hartford	C. W. Hall—1	E

MT. CARMEL DISTRICT.

C. C. Hall, Superintendent, Box 382 Mt. Vernon.

Albion	L. G. Beers—1	E
Benton	O. L. Markman—2	E
Belmont	A. A. Ferrell—2	E
Big Prairie (Epworth)	Samuel Albrecht—2	E
Browns	E. W. Barrett—1	E
Brownsville	Montgomery Green, Supply—1	S
Carrier Mills	N. C. Henderson—3	D

Carmi	W. T. Morris—3	E
Christopher	A. A. Hagler—1	E
Crossville	H. A. Joachim—2	P
Dahlgren	L. M. Hight—1	E
Eldorado—Beulah Heights	J. F. Brown, Supply—1	S
First Church	W. M. Brown—3	E
Enfield	R. O. Clements—2	E
Equality	W. E. Lamp—1	E
Frankfort Heights	C. S. Barnett—3	E
Galatia	W. E. Bush—1	E
Grayville	W. A. Sharp—3	E
Harrisburg	J. H. Davis—2	E
Ina	Lewis Jones, Supply—1	S
Logan	J. A. Kerr, Supply—1	S
Macedonia	Z. W. Story, Supply—1	S
Maunie	W. J. Leslie—3	E
McLeansboro	W. D. Richardson—1	E
McLeansboro Ct.	James McNabb—1	E
Mill Shoals	L. F. Vise, Supply—1	S
Mt. Carmel	F. O. Wilson—1	E
Mt. Vernon—Epworth	J. C. Kinison—1	E
First Church	C. L. Peterson—1	E
Wesley	E. E. Montgomery—3	E
Circuit	Charles Ramsden—2	E
Norris iCty	C. N. Prince—3	E
Omaha	Mayo Bowles—2	P
Opdyke	Charles Atchison, Supply—1	E S
Orient	S. F. Clarkson, Supply—2	S
Ridgway	Henry Meyer—1	D
Sesser	J. H. Davidson—1	E
Shawneetown	J. T. Bryant, Supply—1	S
Thompsonville	J. O. Richardson—1	D
Valier	D. R. Luke, Supply—2	S
Waltonville	Virgil Gould—1	E
Wayne City	Albert Johnson, Supply—1	S
West Frankfort	T. B. Sowers—1	E
Zeigler	T. E. Harper—2	E

OLNEY DISTRICT.

J. G. Tucker, Superintendent, 309 South Fair St., Olney.

Allendale	O. H. Young—1	D
Bone Gap	D. W. Shipp—1	E
Bridgeport	W. J. Fahnestock—3	E
Chauncey	L. G. Murray—2	E
Calhoun	E. L. Lawler—1	E
Clay City	O. O. Maxfield—2	E
Claremont	C. R. Wise—1	D
Cisne and Rinard	J. N. Presley—1	E
Dietrich and Bible Grove.....	C. J. Struebing—2	E
Post Office—Deiterich, Illinois.		
Fairfield	C. B. Latimer—3	E
Fairfield Ct.	Fay Marriott—1	E
Flat Rock	T. B. McClain—3	E
Flora	W. I. Terhune—3	E
Friendsville	Wm. C. Cissna, Supply—1	S
Post Office Address—Mt. Carmel, Illinois, R. D.		

Geff	R. O. Etherton, Supply—1	S
Golden Gate	H. M. Galbraith—1	P
Hutsonville	H. B. Shoaff—5	E
Iuka	H. M. Ingram, Supply—1	S
Johnsonville	B. H. Cravens, Supply—1	S
Lawrenceville	C. B. Whiteside—4	E
Lawrenceville Ct.	E. U. Yates—1	D
Louisville	P. B. Brown—3	E
Mt. Erie	J. L. Miller—1	E
Newton	L. Smith—1	E
Noble	J. W. Tucker—4	E
Oblong—Central Church	S. D. Berst—1	E
Circuit	C. E. McDuffee—2	D
Olney	W. E. Bennett—1	E
Palestine	C. C. Cullison—4	E
Palestine Ct.	C. S. Mundell—1	E
Robinson	L. S. McKown—4	E
Sailor Springs	J. W. Gammon—1	E
Shouse Chapel and Bethel.....	J. G. Harmon, Supply—1	E S
Post Office Address—Louisville, Ill. R. D.		
St. Francisville	C. G. Bundy—2	E
Sumner—First Church	J. C. Foutz—1	E
Circuit	C. J. Harmes, Supply—1	S
West Liberty	C. W. Brumit, Supply—2	S
West Salem	Ernest Shepherd—2	P
Wheeler	J. E. Owen, Supply—2	S
Willow Hill	S. O. Sheridan, Supply—1	S
Yale—To be supplied.		
Xenia	G. H. Hatf—1	E

SPECIAL APPOINTMENTS.

G. E. McCammon, President of McKendree College, member Lebanon Qtly. Conf.

W. C. Walton, Professor McKendree College, member Lebanon Qtly. Conf.

J. W. A. Kinison, Professor McKendree College, member Lebanon Qtly. Conf.

E. H. Cissna, Missionary Sunday School Union.

Leroy J. Mitchell, Conference Evangelist, member Mt. Vernon Qtly. Conf.

Otto Horsley, Conference Evangelist, member Centralia Qtly. Conf.

Samuel Thero, Superintendent Methodist Orphanage, member Mt. Vernon First Church Quarterly Conference.

C. W. Moorman, Y. M. C. A., Brooklyn, N. Y.

A. F. Zimmerman, Missionary to South Africa.

J. W. Nave, Missionary to India.

C. A. Sullivan, year leave of absence.

LEFT WITHOUT APPOINTMENT TO ATTEND SCHOOL.

A. W. Hendrix, St. Jacob Qtly. Conf.

L. R. Seymore, Mt. Vernon Ct. Qtly. Conf.

R. E. Buford, East St. Louis, First Church Qtly. Conf.

W. L. Hanbaum, Farina Qtly. Conf.

J. E. Lamb, Ina Qtly. Conf.

John B. Zimmerman, Alton First Church Qtly. Conf.

PROBATIONERS.

Bowles Mayo.....	First
Charles L. Coleman	First
George S. Hammons	First
Lewis D. Hopper	First
Harry A. Joachim	First
Grover C. Morehead	First
R. M. Stockton	First
J. W. Walker	First
John B. Zimmerman	First
E. W. Albaugh	Second
H. M. Galbraith	Second
F. E. Harris	Conditionad Second
Oscar D. Mitzel	Second
Frederick C. Stelzriede	Conditioned Second
Clyde H. Todd	Conditionad Second
Milton J. Wahl	Conditioned Second
Walter J. Vanbibber	Conditioned Second

SUPPLIES.

G. C. Morehead.....	Buncombe	S. O. Sheridan.....	Willow Hill
J. A. Todd.....	Elizabethtown	T. J. Isaacs.....	Eddyville
O. L. Trail.....	Golconda Ct.	E. H. Purdy.....	Elco
Bruce Ramsey.....	New Burnside	C. A. Pitman.....	Makanda
Ray Bass.....	Tamaroa	R. M. Stockton.....	Royalton
L. E. Hard.....	Villa Ridge	J. B. Wilburn.....	Thebes
J. T. Clower.....	Beaver Creek	G. K. A. Haasse.....	Avena
P. O. Anderson.....	Moccasin	C. C. Hays.....	Laclede
C. H. Carlton, Vernon and Patoka		Eugene Fox.....	Shobonier
T. H. Roddy.....	Washington Ave.	K. Hollingshead.....	Walnut Hill
J. P. Tucker.....	Hamburg	F. R. DelCanto	Elsah
W. E. Pilcher, Madison and Venice		D. R. Fleming.....	Livingston
Harold Slaton	Plainview	Robert Sterling.....	Mt. Olive
Harry VanDyke.....	St. Jacob	J. C. Burns.....	Shipman and Piasa
J. F. Brown.....	Beulah Heights	Montgomery Green.....	Brownsville
J. A. Kerr.....	Logan	Lewis Jones.....	Ina
L. F. Vise.....	Mill Shoals	Z. W. Story.....	Macedonia
J. T. Bryant.....	Shawneetown	S. F. Clarkson.....	Orient
Albert Johnson.....	Wayne City	D. R. Luke.....	Valier
H. M. Ingram.....	Iuka	Wm. C. Cissna.....	Friendsville
R. O. Etherton.....	Mt. Erie	B. H. Cravens.....	Johnsonville
C. W. Brumit.....	West Liberty	C. J. Harmes.....	Sumner Ct.
		J. E. Owen.....	Wheeler

List of Roll Call.

The following answered to their names: J M Adams, Samuel Albrecht, O B Allen, Charles Atchison, E W Barrett, C S Barnett, W E Bennett, S D Berst, L G Beers, P B Brown, W M Brown, C G Bundy, W E Bush, A E Bunton, Theodore Cates, E T Carroll, O H Clark, R O Clements, N B Cooksey, O E Connett, Ernest Connett, Eli Crouse, J B Cummins, W L Cunningham, O F Culver, J H Davis, J H Davidson, C C Dawdy, J S Dever, G A Dunn, W R Evans, A A Ferrell, George Fidler, J W Flint, M C Foltz, P R Glotfelty, G R Goodman, V N Gould, A A Hagler, C C Hall, G H Hall, C W Hall, T E Harper, N C Henderson, T O Holley, Henry Heyer, L M Hight, B A Hoar, Otto Horsley, J B Johnson, Roy N Kean, W W Kemper, J W A Kinison, O B Kinsey, W E Lamp, C B Latimer, L M Leyerle, M H Loar, T A Martin, O L Markman, L A Magill, Fay Marriott, S A Matthews, L R Mauk, O O Maxfield, G E McCammon, W P MacVey, L S McKown, J W McNeill, W H McPherson, L J Mitchell, Robert Morris, C L Peterson, G A Phelps, E C Phillips, W H Poole, J N Presley, Charles Ramsden, W L Rhein, W D Richardson, J O Richardson, Ressho Robertson, G A Seed, W E Shaffer, W A Sharp, D W Shipp, C D Shumard, J R Slaten, Laurence Smith, S S Smith, C W Smith, M A Souers, T B Sowers, C H Spragg, T C Stokes, C J Streubing, J A Taylor, W I Terhune, Samuel Thero, C S Tritt, J G Tucker, J W Tucker, J P Watson, M L Watson, W C Walton, G M Webber, J W Webster, C B Whiteside, W H Whitlock, F O Wilson, L C Wilkin, E G Wininger, C R Wise, Adam Yingst, C R Yost, H H Young.

Probationers.

Walter Vanbibber, H M Galbraith, F E Harris, V L Wharton, R R Howe, Ernest Mathis, E U Yates, O H Young.

FIRST DAY'S SESSION

WEDNESDAY, SEPTEMBER 27, 1922

The Southern Illinois Conference of the Methodist Episcopal Church convened in its seventy-first session in the First Methodist Episcopal Church, Alton, Illinois, at 8:00 a. m.

As the Bishop had not arrived, Rev. George R. Goodman, Dist. Supt., of E. St. Louis District, together with the other district superintendents, the pastor of the church and Rev. Robt. Morris administered the Sacrament.

On motion of C. L. Peterson, C. C. Hall was elected temporary Chairman.

Roll Call:

The following answered to their names: J M Adams, Samuel Albrecht, O B Allen, Charles Atchison, E W Barrett, C S Barnett, W E Bennett, S D Berst, L G Beers, P B Brown, W M Brown, C G Bundy, W E Bush, A E Bunton, Theodore Cates, E T Carroll, O H Clark, R O Clements, N B Cooksey, O E Connett, Ernest Connett, Eli Crouse, J B Cummins, W L Cunningham, O F Culver, J H Davis, J H Davidson, C C Dawdy, J S Dever, G A Dunn, W R Evans, A A Ferrell, George Fidler, J W Flint, M C Foltz, P R Glotfelty, G R Goodman, V N Gould, A A Hagler, C C Hall, G H Hall, C W Hall, T E Harper, N C Henderson, T O Holley, Henry Heyer, L M Hight, B A Hoar, Otto Horsley, J B Johnson, Roy N Kean, W W Kemper, J W A Kinison, O B Kinsey, W E Lamp, C B Latimer, L M Leyerle, M H Loar, T A Martin, O L Markman, L A Magill, Fay Marriott, S A Matthews, L R Mauk, O O Maxfield, G E McCammon, W P MacVey, L S McKown, J W McNeill, W H McPherson, L J Mitchell, Robert Morris, C L Peterson, G A Phelps, E C Philips, W H Poole, J N Presley, Charles Ramsden, W L Rhein, W D Richardson, J O Richardson, Ressho Robertson, G A Seed, W E Shaffer, W A Sharp, D W Shipp, C D Shumard, J R Slaton, Laurence Smith, S S Smith, C W Smith, M A Souers, T B Sowers, C H Spragg, T C Stokes, C J Streubing, J A Taylor, W I Terhune, Samuel Thero, C S Tritt, J G Tucker, J W Tucker, J P Watson, M L Watson, W C Walton, G M Webber, J W Webster, C B Whiteside, W H Whitlock, F O Wilson, L C Wilkin, E G Wininger, C R Wise, Adam Yingst, C R Yost, H H Young.

Probationers.

Walter Vanbibber, H M Galbraith, F E Harris, V L Wharton, R R Howe, Ernest Mathis, E U Yates, O H Young.

The conference stood while the roll of the members who have died this year was called and O H Clark led the prayer.

On motion of the conference C D Shumard was elected Secretary, and chose for his assistants L. S. McKown, O. F. Culver and W. L. Rhein.

L. A. Magill was elected Statistical Secretary, and chose as his assistants C M Prince, C C Dawdy, S A Matthews, F E Harris, and C R Wise.

O. E. Connett was elected Treasurer.

On motion W. E. Bush was elected Postmaster.

The following brethren were introduced to the conference: Dr. W. P. MacVey, Rev. Beese, Dr. Wahl, Dr. Fahs, and Brother Lawrence.

Rev. C. L. Peterson delivered the memorial sermon.

Dr Robert H. Hughes of the Book Concern was introduced and addressed the conference, and announced the following drafts: Chartered Fund \$35, and Book Concern \$1877.

Mayor S. G. E. Crawford gave the address of welcome in behalf of the city, and Dr. E. L. Gibson of the Presbyterian church in behalf of the churches. Response by Dr C C Hall.

The time for adjournment was fixed at 12 o'clock.

The character of Dist Supt. M H Loar was passed and he read his report of the Carbondale District. On motion of G E McCammon, B A Hoar was asked to report as to the young men who had come into the ministry under his direction.

On motion of O L Markman the selection of the place for holding the next session of the conference was made the order of the day for 10 a m Thursday.

On motion of C D Shumard the time of the morning session was extended.

Dr. Allen McRosse was introduced to the conference.

Miss Jessie B. Arbuckle of the Deaconess Board was introduced and addressed the conference.

Dr. J. L. Anderson, Corresponding Secretary and Chaplain of Wesley Memorial Hospital, Chicago, and representing the Board of Hospitals of the Methodist Episcopal Church, was introduced and addressed the conference.

Announcements were made and the benediction was pronounced by Dr. McRosse.

THURSDAY'S SESSION SEPT. 28.

Session opened at 8.30, with devotions led by Bishop McConnell, after which the Bishop gave an inspiring address.

Minutes of Wednesday's session were read and approved.

The character of District Sup't. Ressho Robertson was passed and he read his report.

Bishop McConnell announced a check from the Board of Conference Claimants for \$250.00.

Rufus A. Morrison, representing the Board of Conference Claimants, was introduced and addressed the conference.

The character of District Sup't. G. A. Goodman was passed and he read his report.

On motion of C. C. Hall the first nine rows of pews were fixed as the bar of the conference

The special order of the day—the fixing of the place for holding the next session of the conference. Carbondale was placed in nomination by M. H. Loar.

Benton was placed in nomination by C. C. Hall.

W. P. MacVey represented Carbondale; O. L. Markman and G. R. Goodman represented Benton. The vote resulted in the selection of Benton, and on motion of W P MacVey the vote was made unanimous for Benton.

C. D. Shumard made a motion extending our thanks to First and Grace churches of Carbondale for their invitation, and expressing the hope that we as a conference may have the pleasure of meeting with them at some future time.

Dr. Conover, representing the Board of Home Missions and Church Extension, was introduced and addressed the conference.

In summarized form W. H. Whitlock presented the Post-Centenary survey of Home Missions and Church Extension, showing the total conference asking of \$603,100 for the ten years and on motion the report was adopted.

The character of District Sup't J. G. Tucker was passed and he read his report.

The rule requiring that each person seeking a change of conference relation was suspended in the case of Samuel Thero, and the Bishop was requested to appoint him as Superintendent of the Methodist Orphanage at Mt. Vernon, Illinois.

On motion of C. C. Hall the secretary was instructed to send greetings to Mayo Bowles, who is sick in the hospital at Carbondale.

On motion of J. G. Tucker, the secretary was instructed to send a letter of Greetings to William Powis.

On motion of W. H. Poole, the secretary was instructed to send Greetings and love to Bishop Quayle.

The pastors of the following districts reported: Carbondale, Centralia, East St. Louis, Mt. Carmel and Olney.

On motion of Ressho Robertson, the case of H. N. Wills, for a change or relation from effective to retired was referred to the Conference Relations Committee.

The Bishop announced the transfer of Noah Douthit from the Northwest Kansas Conference.

Miss Pearl Tibbetts, Field Deaconess, of Kansas City Training School, was introduced and addressed the Conference.

On motion of C. C. Hall, A. O. Hallam was permitted to withdraw from the ministry and membership of the Methodist Episcopal Church, under complaints.

The request of L. C. Wilkin for a change of relation from supernumerary to retired was granted by the Conference.

After announcements the Conference adjourned with the benediction by Bishop McConnell.

FRIDAY'S SESSION, SEPT. 29.

Conference session opened at 8:30 A. M.

Devotions conducted and inspiring address given by Bishop McConnell.

Minutes of previous session read and approved.

On motion of Ressho Robertson the case of Noah Douthit for a change of relation from supernumerary to effective was referred to the Committee on Conference Relation.

Report of the Methodist Orphanage was made by President of Board, C. C. Hall. Report adopted.

J. B. Stout, secretary of Board of Managers of the Old Folks Home read his report and on motion of Ressho Robertson, it was adopted.

On motion of F. O. Wilson, an amount equal to one-third of one per cent of the pastor's cash salary was voted for the support of the summer school at Lebanon.

Report of the Epworth League committee was read by M. A. Souers. Report adopted.

The character of the following Retired Ministers was passed: Charles Atchison, C. B. Besse, J. E. Burke, D. W. Baker, W. R. Bradley, C. W. Campbell, L. Cramp, O. H. Clark, N. B. Cooksey, J. G. Dee, John W. Deweese, W. W. Edwards, Z. L. Farmer, J. W. Flint, S. P. Groves, J. G. Harmon, J. S. Hall, B. A. Hoar, D. T. Harris, H. O. Hiser, J. T. Huffman, J. W. Jackson, W. Kiesling, H. L. Merrick, J. T. Murkin, J. W. McNeil, M. C. McKown, W. C. Macurdy, E. H. McKenzie, J. E. Nickerson, J. C. Orr, D. A. Perrin, Wm. Powis, J. W. Smith, H. W. Smoot, G. A. Seed, J. A. Taylor, Albert Vandaveer, G. M. Weber, G. M. Whitsell, Adam Yingst, H. H. Young.

The Committee on Conference Relations recommended the change of relation of L. C. Wilkin from supernumerary to retired and H. N. Wills from effective to retired be granted. The conference so ordered.

The following persons have completed the Course of Study and were elected to Elder's Order. W. E. Bush, Walter J. Leslie, Chaly M. Prince, L. G. Murray, D. W. Shipp, F. M. Hedger. The following members are in studies of the fourth year: Loren E. Page, Rudolph Wise, Elmer H. Cissna, Paul B. Brown, Albert A. Hagler, Claud C. Dawdy, Henry Heyer (conditioned in studies); W. C. Henderson, (conditioned in studies); Roy N. Kean (conditioned in studies), J. O. Richardson (conditioned in studies), W. E. Browning (conditioned in studies.)

What members are continued in studies of the third year? A. W. Hendrix, Winfield Hanbaum, Clinton E. McDuffee, Lester R. Seymour, Clarence W. Smith, and W. R. Evans.

On motion the conference voted the year was not to be counted off of W. R. Evans' annuity.

What members are recommended to be received into full connection and elected to Deacon's Orders? John E. Lamb, E. W. Lawler, E. J. Mathis, Virgil Wharton, O. F. Whitlock, Earl U. Yates, Orin H. Young and Robt. R. Howe.

Clyde H. Todd was placed in studies of the second year and continued on trial.

Mayo Bowles continued on trial in studies of first year.

H. M. Galbraith was passed to the studies of the second year.

Frank E. Harris passed to studies of second year (conditioned in studies).

Oscar D. Mitzel passed to studies of second year.

Frederick C. Stelzreide passed to studies of second year (conditioned in studies).

E. W. Albaugh passed to studies of second year.

Action N. Hicks, an elder of the M. E. church South was received on his credentials.

Albert E. Reynolds, an elder of the M. E. church South, was received on his credentials and admitted to full membership.

James B. Jones was re-admitted and elected to elder's orders.

Who have been received on trial: Charles L. Coleman, Louis D. Hopper, Harry Joachim, Grover C. Morehead, R. M. Stockton, J. W. Walker, John B. Zimmerman, Geo. S. Hammons, and Earnest Shepherd, who was placed in studies of second year.

Dr. W. T. Wright of St. Louis was introduced and addressed the conference in the interest of the Centenary.

Dr. Stephen B. Campbell, executive secretary of St. Louis area was introduced and addressed the conference.

Rev. E. K. Towle was introduced and addressed the conference in the interest of Wesley Foundation.

Dr. C. B. Spencer, editor of the Central Christian Advocate, was introduced and addressed the conference.

Miss Lillian B. Watkins of the Chicago Training School was introduced and addressed the conference.

J. M. Mitchell spoke in the interest of the Bishop Asbury monument being erected in Washington, D. C., and asked that the conference be responsible for the sum of \$300 to help in the completion of the monument.

On motion of C. D. Shumard the time was extended.

Resolution on Holden Hospital was presented by C. D. Shumard (see resolution).

F. Scott McBride, State President of the Anti-Saloon League, was introduced and addressed the conference in the interest of law enforcement.

W. H. Whitlock presented a resolution which was adopted. (see resolution).

After announcements the benediction was pronounced by Bishop McConnell.

SATURDAY'S SESSION, SEPT. 30.

Conference session opened at 8:30 a. m. Bishop McConnell gave an inspiring address on the subject, "Self Sacrifice."

Minutes of yesterday's session read and approved.

On motion of Ressho Robertson, Sunday evening was fixed as the time for the adjournment of the conference.

On motion a business session was ordered for 5 o'clock.

J. M. Mitchell read the report of The Conference Claimants' Society. Report adopted. Brother Mitchell also addressed the conference in the interest of McKendree Endowment.

On motion of Ressho Robertson, C. E. Bovard was referred to the committee on conference relations for a change of relations from effective to retired.

The request of Dr. F. M. VanTreese for a change of conference relation from effective to retired was granted.

On motion of Ressho Robertson, Philips Chapel was ordered sold and the money turned over to the trustees of the Litchfield Church.

On motion of G. R. Goodman, Corrington Chapel was ordered sold.

F. M. Hedger's case was reconsidered and he was graduated from the course of study and elected to Elders Orders.

On motion of C. C. Hall, J. E. Lamb was left without appointment to attend school.

W. I. Terhune, chairman of the finance committee took an offering for the expenses of the conference.

Samuel Albrecht offered a resolution which was adopted. See resolution.

C. D. Shumard spoke regarding the minutes of the conference.

On motion of H. W. McPherson the conference committee on Education was discontinued.

C. S. Tritt read the report on the Board of Education for Negroes. Adopted.

J. R. Slaten read the report of the committee on Sunday Schools. Adopted.

Ressho Robertson presented the report of the Board of Trustees. Adopted.

The Woman's Foreign Missionary Society report was read by Greenlee Calvert. Report adopted.

On motion of J. G. Tucker, Conners Chapel was ordered sold.

The committee on Conference Board of Education reported. Adopted.

President G. E. McCammon addressed the conference in the interest of McKendree College.

The following were continued in the Supernumerary relation; S. W. Webb, A. E. Bunton, W. O. Finks, W. L. Jones and W. G. Wigham.

On motion of C. C. Hall, J. O. Manning was permitted to withdraw.

I. G. Flick was permitted to withdraw.

On recommendation of the Committee on Conference Relations, George Hoots was asked to appear and show reason why he should not be located.

The conference requested the Bishop to appoint Elmer H. Cissna for work with the Sunday School Union.

On motion the relation of Noah Douthit was changed from supernumerary to effective.

The Bishop was asked to appoint L. J. Mitchell and Otto Horsley Conference Evangelists.

On motion of G. E. McCammon all reports not read were to be edited by the Secretary.

On motion of W. R. Evans the Cabinet was asked to appoint a committee on Legislation and Reform.

On motion this evening's session was made a regular conference session. The excess money of the morning offering was ordered turned over to the Secretary.

The class for Admission was called, Bishop McConnell addressed the class, asking them the Disciplinary questions and they were admitted into full membership.

It was ordered that after the reading of the appointments Sunday evening the conference adjourn sine die.

Announcements were made and Bishop McConnell pronounced the benediction.

Saturday Evening Session.

Treasurer presented his report which was adopted. See report.

Board of Stewards reported and the same was adopted. See report.

The Board of the Treasurer of Monument Fund presented his report which was adopted. See report.

J. W. Britton was granted the Retired Relation.

C. A. Sullivan was granted a year's leave of absence.

SUNDAY'S SESSION, OCT. 1.

2:30 P. M.—After Devotional Services conducted by Bishop McConnell, the following were ordained:

ORDINATION OF ELDERS. The following were ordained as Elders by Bishop McConnell: W. E. Bush, Walter J. Leslie, Chaly M. Prince, L. G. Murray, D. Warner Shipp, J. B. Jones.

ORDINATION OF DEACONS. The following were ordained as Deacons by Bishop McConnell, assisted by the District Superintendents: R. R. Howe, John E. Lamb, E. L. Lawler, E. L. Mathis, Orville R. Spreckelmeyer, Virgil Wharton, Orvil F. Whitlock, Earl U. Gates, Orin H. Young.

8:00 P. M.—Bishop McConnell preached an inspiring sermon after which he read the appointments. (See list of appointments) after which the Conference adjourned.



Certificate of Ordination

This Certifies that on Sunday, October 1st, 1922, at Alton, Illinois, under election of Southern Illinois Conference, I ordained as Deacons:

R. R. HOWE
JOHN E. LAMB
E. L. LAWLER
E. L. MATHIS
ORVILLE SPRECKELMEYER

VIRGIL WHARTON
ORVIL F. WHITLOCK
EARL U. YATES
ORIN H. YOUNG

And assisted by Elders, I ordained as Elders:

W. E. BUSH
WALTER J. LESLIE
CHALY M. PRINCE

L. G. MURRAY
D. WARNER SHIPP

Francis A. McConnell



Reports of Committees

Report of the Board of the Orphans and Children's Home of the Southern Illinois Conference of the Methodist Episcopal Church, located at Mount Vernon, Illinois.

We have been located in our new home one year and while not able to report any great advancement made in work done, yet some improvements have been made and children have been cared for as our limited accommodations would permit.

The building has been improved by re-roofing, installing heat, water and light and making it as nearly modern as possible.

Plans were being worked out for a new building program when Superintendent Reid was stricken with illness which resulted in his death. On account of the death of Bro. Reid all building plans were postponed until next year.

In the passing of Bro. Reid the Board of Managers feel that we have lost a faithful servant, a wise counsellor and an untiring worker for the cause which we represent.

Bro. N. M. Moss was chosen to act as Superintendent for the remainder of the business year and his services have been highly satisfactory.

We are deeply indebted to Mrs. J. Y. Ried for the able assistance she has rendered in caring for the clerical work of the institution.

At a recent meeting of the Board, Rev. Samuel Thero was chosen as Superintendent for the coming year.

The Creal Springs property has been sold for \$6,250.00 and this amount with the amount contributed by Mt. Vernon citizens and other friends covers the purchase price of the Mt. Vernon property.

The auditing committee has examined the accounts and records of the Superintendent and Treasurer and report them to be correct.

The following are nominated for members of the board:

Board of Managers for Orphans and Children's Home

To serve one year—Pastor at First Church, Mt. Vernon; C. D. Shumard, L. C. Campbell, V. E. Richardson.

To serve two years—Robert Morris, P. R. Glotfelty, S. B. Vaughn, R. O. Burke.

To serve three years—L. W. Porter, Laurence Smith, N. E. Prince, L. H. Buckley.

Report of The Committee on Temperance.

We rejoice that we have lived to see the day when Old Glory, our own Stars and Stripes does not float over a single saloon legalized by law in this United States of America. The battle was a hard fought one, and we rejoice in the victories achieved over the worst foe of mankind. The liquor forces are alert and are trying to annul or amend the 18th amendment, using the power of the press wherever they can and every other agency possible to this end.

Therefore:—

We want to emphasize the necessity of every one who has the right to franchise to vote against all these un-American schemes that are against righteousness, obedience of law, good society, pure, clean homes, noble manhood and womanhood, realizing they are willing to over-ride law, and crush out the forces that are trying to make the world a decent place to live in, in order to carry on their work of commercialism and greed.

We heartily approve of the organization and work of the federal officers who are discharging their duties and maintaining law and order and we pledge ourselves in every way, possible, to assist in bringing the law breakers to justice and to the destruction of this nefarious business.

We express our confidence in the leadership of our Board of Temperance, Prohibition and Public Morals, in the work of Publicity and Reform and pledge our support to it in its ever-widening activities.

We recommend that all our pulpits be open to the representatives of the Anti-Saloon League once a year for the presentation of our cause.

We nominate Dr. U. G. Auer of Staunton, Ill., Mrs. J. C. Dolly of Lebanon, Ill., and Rev. F. O. Wilson of Cairo, Ill., as members of the State Anti-Saloon League Board.

G. A. DUNN,

E. W. BARRETT,

J. C. KINISON,

Committee.

Report of the Committee of the Woman's Home Missionary Society.

In view of the splendid work accomplished by the W. H. M. S. through her institutions. Within the bounds of our conference, namely, Holden Hospital, Slavonic Mission, the influence of the benevolent life of the church, where its auxiliaries are maintained by the study of the problems of the home field and their effort to meet the same, we recommend and urge upon every pastor, where such a society is found, his heartiest co-operation be given to the society's work. And that where such auxiliaries are not in existence that diligence be given to establish and promote such societies.

P. R. GLOTFETY, Chairman,

W. M. BROWN, Secretary.

Report of Committee on Home Missions.

Your committee presents the following report—

FIRST: We commend the splendid administration of the Board of Home Missions in its wise distribution of the funds committed to its care.

And in view of the fact that the Board is assisting in the support of pastors, the building of houses of worship, parsonages and community houses for the social life of the Church, and by Centenary aid, making it possible to keep special workers and missionary help in the home field in needy places. All of which commend the work of the board to the business sense of the Church and calls for a deeper fidelity to its program.

SECOND: Therefore, be it resolved that we give our hearty support to the Centenary program and urge our beloved Church not to fail in the adequate support of the same.

L. G. BEERS, President,
J. A. BELL, Secretary.

Report of the W. F. M. S.

Inasmuch as the women of the W. F. M. S. have emphasized the evangelistic note in all their work, we note with pleasure the splendid results of their work in every way. Therefore, be it resolved, that both district superintendents and pastors of the various charges in our great Conference encourage them in their good work and help them to augment and increase the work so dear to them, and give them our heartiest co-operation.

J. H. DAVIS, Chairman.
G. CALVERT, Secretary.

Sabbath Observance

Whereas God has blessed the Sabbath day and in His holy word commanded us to keep it thus, and as it was given us as a day of rest and for the worship of God.

Resolved, first, that the Southern Illinois Conference register its disapproval of Sabbath desecration, especially those things which keep our people from their several places of worship;

Resolved, second, that we hereby ask all our ministers to cry aloud and spare not against all such forms of worldly amusement which cannot be taken in the name of our Lord Jesus.

S. D. BERST.

Report of Bible Cause

"Thy word is a lamp to my feet," as true now as when first spoken and in the "maddening maze of things", we need a guide more than did the ancients. The Bible is our guide and let us study it, follow it and recommend its use more and more.

J. W. CUMMINS.

Old Folks Home.

The year has brought to the Old Folks Home many opportunities for ministry. Last Conference, Mrs. Nellie B. Reeves, who became a guest of the home in 1914, was the only life member in the home. Since then, Mrs. Candace Downer of Mt. Vernon, Mrs. Louisa McCurdy of Enfield and Mrs. Olive Bradford of Wayne City, have become our guests for life. These, with Mrs. Tolbert and Miss Warner, who are boarding guests, comprise our family today. We have room for eight. None of the guests have been seriously sick, and Death has not passed through our doors this year.

Various friends in the churches have sent gifts to the home which have added to the comfort of the guests. The Board has added to the physical equipment, built fences, planted fruit trees and otherwise cared for the current needs. The matron and guests have planted flowers, filled porch boxes and greatly added to the beauty and pleasure of the home.

FINANCIAL.

Balance, Oct. 1, 1921		\$ 502.13
Received from Carbondale District.....	\$ 450.52	
Received from Centralia District.....	435.96	
Received from E. St. Louis District.....	474.50	
Received from Mt. Carmel District.....	468.85	
Received from Olney District.....	502.42	
		<hr/>
		\$2,532.25
From Membership Fees.....		1,175.00
From Boarding Guests		525.00
From Interest		60.85
		<hr/>
		\$5,195.28

EXPENDED.

For General Home expenses.....	\$2,054.03
For Membership Fees returned	650.00
For Bonds Purchased	1,442.00
For Balance, Sept. 23, 1922	1,049.25
	<hr/>
	\$5,195.28

CASH RESOURCES

Cash subject to check	\$1,049.25
Certificates of Deposit	1,305.48
Government Bonds	2,000.00
	<hr/>
	\$4,354.73

RECOMMENDATIONS

That an amount equal to 2% of the pastor's cash salary be apportioned to the charges for the support of the home, and that the Sunday just preceding Thanksgiving be set aside as Old Folks Home Day when an offering shall be taken in every church in the conference, and the offering sent at once to Geo. H. Corrie, Treasurer, at St. Francisville, Illinois'

Board of Managers for Old Folks Home

To serve 3 years: Rev. C. L. Peterson, Rev. F. O. Wilson, Rev. C. H. Spragg, Rev. W. H. Whitlock, Miss Belle Vandermark and J. B. Stout.

To serve 2 years: Rev. M. H. Loar, Rev. O. L. Markham, Rev. C. G. Bundy, Mrs. G. M. Highsmith, Mrs. Ida Gould, G. H. Corrie.

To serve 1 year: Rev. C. B. Whiteside, Rev. W. I. Terhune, Rev. J. G. Tucker, Rev. A. A. Ransom and Mrs. Wm. G. Seeds.

F. O. WILSON, President.

J. B. STOUT, Secretary.

G. H. CORRIE, Treasurer.

Epworth League

Lord Beauchamp once said: "That the hope of England is in her young men." This is not only true of a nation, but we must confess that the hope of our church is in her young life. That the Epworth League might produce pure-hearted, high-souled, far-visionsed men and women for our church of to-morrow, we recommend—

1. That the Epworth League should have a large place in the heart and life of every pastor. That as the scarcity of ministers

is becoming an appalling fact in the midst of Methodism, that once at least during the year this matter be brought before the league of each charge by the Pastor in a proper manner, urging that decision be made by someone for this high and sacred calling.

2. That the annual institute deserves our best efforts in order that it may continue to be the power in the future, it has been in the past inspiring and uplifting our young people socially, mentally, and spiritually.

3. That as far as practical we carry out the Epworth League programme recommended from the head office that unity, fellowship, and co-operation may everywhere prevail.

4. That a conference cabinet be elected to co-operate with the district cabinet in promotion of the work of the Epworth League institute. We therefore recommend the following:

President—F. O. Wilson.

1st Vice-President—L. A. Magill.

2nd Vice President—Fay Marriott.

3rd Vice-President—Walter Garrison.

4th Vice-President—L. E. Page.

Secretary—Mrs. Mildred Trabue.

Junior League—Mrs. C. L. Patterson.

Sunday School Report.

Realizing that the Sunday School age is the opportune time and most prolific field for evangelistic and Christian training and recognizing in the organized methods of to-day the church's best efforts, we therefore recommend, aside from the regular Sunday School work these lines:

1. Teacher Training—

Realizing the great need of trained teachers we would emphasize the importance of teacher training and urge every school to pursue and finish a course of Teacher Training as offered by our church at this time.

2. The Week-Day Religious Instruction.

The movement now in progress for an enlarged program of religious education is possibly the most important educational movement since the educational revival of the second quarter of the nineteenth century.

It is very significant not only for the church but for society itself.

The complete separation of church and state has resulted in a separation of religion and education, so far as public education is concerned.

Realizing the importance of religious education and religious training, we therefore recommend, since this education cannot be obtained in the public schools, that our people be urged to carry out, wherever possible, the Week-Day Religious Instruction as directed by the leaders of our great church.

3. Systematic Bible Study.

Since the Word of God is the greatest force in the world for good, we therefore recommend that our superintendent and Sunday School leaders urge upon the members of their respective schools the daily study of the Bible, and that in some way a public recognition be given this book.

J. B. JOHNSON, Chairman,

J. R. SLATEN, Secretary.

PLAN OF CONFERENCE EXAMINATIONS

All undergraduates are required by Conference to attend the Summer School of Theology at Lebanon.

All pastors shall contribute an amount equal to one percent of their cash salary to assist in defraying expenses of Summer School.

BOARD OF EXAMINERS

J. W. Cummins, Chairman. W. H. Whitlock, Registrar
Examiners:—

J. M. Adams—American History; System of Christian Doctrine.

E. T. Carroll—New Testament History; Paul and His Epistles.

Eli Crouse—Life of Wesley; The Religions of Mankind.

M. C. Foltz—Selection from the Writings of John Wesley; Human Behavior.

J. W. A. Kinison—Doctrines and Discipline; Introduction to the Study of Sociology.

C. B. Latimer—The Teacher and Graded Sunday School.

L. S. McKown—The Plain Account of Christian Perfection. Art of Writing English.

O. L. Markman—The Making of the Sermon; Beacon Lights of Prophecy.

Robert Morris—Evangelism; The Bible in the Making.

C. L. Peterson—History of the Christian Church; Foundation of Christian Belief.

W. C. Walton—Bible Biography; Written Sermon.

F. O. Wilson—Dictionary of the Bible; The Christian Pastor.

C. R. Yost—Neely's Parliamentary Practice; Book of Isaiah.

J. E. Shaffer—Local Elders and Local Deacons Orders.

The required written work on Collateral Reading should be sent to the following Examiners:

First Year—P. R. Glotfelty; Second Year—G. A. Dunn; Third Year—O. B. Allen; Fourth Year—A. R. Ransom.

Notes

1. The standing of a student in any subject shall be determined as follows: The examination papers and the written work furnished by the student shall each be graded on a scale of 100 per cent. The final grade to be found by striking an average between these two grades.

2. To assist the student in systematizing his study the Board of Examiners recommend the following scheme of work:

The first subjects in each year to be studied during the months of October and November; the second subjects during the months of December and January; the third during the months of February and March; the fourth, or remaining, during the months of April and May. Let the written work in each subject be prepared and sent to the proper examiner at the close of each study period. Let the books for collateral reading and study be taken up during the months from June to September.

3. There shall be two examinations each year; one at the

close of the Institute at Lebanon in June, which will cover the entire Course of Study for the year, and the other on Tuesday before Wednesday on which the Annual Conference meets.

4. If the applicant shall be absent at the time appointed for examination it shall be optional with the Examiner and Chairman whether he be given an examination that year.

5. There will be no giving or receiving information during the examination.

6. Sermons shall be sent to the Examiner by the first of August.

Article of Amendment

No law shall be passed respecting an establishment of religion or prohibiting the free exercise thereof, nor shall the National Government or any State, county, city, town, village, or other civil division use its property or credit or any money raised by taxation or otherwise, or authorize either to be used, for the purpose of founding, maintaining, or aiding by appropriation, payment for services, expenses, or in any other manner, other than by remission of taxation, any church, religious denomination or religious society, or any institution, school, society, or undertaking which is wholly or in part under sectarian or ecclesiastical control.

To the Senate and House of Representatives of the United States of America, in Congress assembled:

Be it resolved, that we, The Southern Illinois Conference of the Methodist Episcopal Church in session at Alton, Illinois, Sept. 30, 1922, do hereby endorse the proposed constitutional amendment to prohibit sectarian appropriations (House J. Res. 159), and urge its immediate passage.

F. J. McCONNELL, Presiding Officer,
CHARLES D. SHUMARD, Secretary.

RESOLUTIONS

Whereas, in the divine providence of Almighty God, we have been permitted to enjoy the blessings and triumphs of another year, together with the privileges and fellowship of the Conference session, therefore be it

Resolved, that we express our profound gratitude to God for His loving kindness and gracious tenderness throughout the year, and for every victory that has crowned our labors in Christ's name.

Resolved, that we express our hearty thanks and sincere appreciation to the pastor, the Rev. C. D. Shumard and his people, and to others who have assisted, for the cordial hospitality and splendid entertainment they have afforded us in the joy of their welcome, the comfort of their homes, and the pleasure of their fellowship.

Resolved, that we extend to Bishop McConnell our hearty thanks for his presence in our emergency, his cheering messages, his fine brotherly spirit, his masterly manner in conducting the Conference business; and assure him that we shall esteem it a

great privilege and pleasure to have him with us at any future date.

Resolved, that we tender to Bishop Quayle in his illness, our heartfelt sympathy and our deepest and most sincere desires that if it be the Lord's will, he may be spared to us and to the world in the work of the Kingdom.

Resolved, that we express our appreciation of the workers of our connectionalism who have come with helpful messages regarding the various phases of the work.

Resolved, that we commend the great principles of Christian Stewardships as the means of persuading our people to lay upon the altar adequate resources of life and means for advancing the interests of the Kingdom as represented by our great Church; that we urge the adoption of the program of stewardship in every local church, recommending especially that the study class and the "Easter Tithe Offering" be emphasized as important parts of that program.

Resolved, that we register our protest and regret for the murders committed and the unlawful depredations carried on within our territory, the disrespect for law and order, the violation of the Constitution, especially the eighteenth amendment, and that we urge upon our laity their responsibility in upholding the law, asking them to disregard the proposition of light wine and beers, should it come to a referendum vote, and that we declare anew the doctrine of the Fatherhood of God and the Brotherhood of man as the only remedy for the ills of the world.

Respectfully submitted,

C. L. PETERSON, Chairman,
ELI CROUSE, Secretary.

Resolution on Holden Hospital

Whereas, Holden Hospital, located at Carbondale, Ill., is owned and operated by the Woman's Home Missionary Society of the Southern Illinois Conference. Whereas, this Hospital has well served the interests of the Conference and accomplished great good, and now requires enlargement for the larger opportunities before it,

Therefore, be it resolved, first, that this Conference congratulates the Society and Hospital on its fine record; we rejoice in it and feel that it is part of the achievement of the conference as a whole.

Second: That we endorse the purpose of the Trustees to erect a new building, and particularly the plan of issuing bonds in the sum of \$60,000 for building purposes. These bonds to bear interest at 6 per cent and to be redeemed in ten years. They will be secured by a property valued at \$135,000, and otherwise free of all indebtedness.

Third: We assure the Trustees of our hearty co-operation in this undertaking.

M. H. LOAR,
GEO. R. GOODMAN,
C. C. HALL,
RESSHO ROBERTSON,
J. G. TUCKER.

PASTORAL ADDRESS

To the Pastors and Members of the Southern Illinois Conference:

Greetings:

We, your fellow laborers rejoice in the victories of the Gospel through your labors of love and service. We exhort you to avoid the heresy of pessimism. The church of Christ is not decadent for it has won the greatest moral victory of the Christian ages in the outlawing of the liquor traffic. No power or combination of powers is mighty enough to have done that save the church. In Revolutionary times one in every thirteen belonged to the church while now the relation is one to three. Membership in the Southern Illinois Conference has increased over one hundred percent with the last generation. The percentage of gain in the Protestant churches has been greater than the growth of population in the United States. More people are brought into the church yearly on the mission fields of China, India and Korea than the total number of Christians in the world at the death of St. Paul. The Kingdom of God is coming just as fast as men are brought individually and collectively to do the will of God in all the affairs of men.

How fast the Kingdom of God shall come depends largely on our holiness of life and earnestness of service. What might we not accomplish if all of our churches were bodies of holy men and women? The greatest hindrance to the progress of the Kingdom is not without but from within, not from the unbelief of the world but from the faithlessness in the church, not from the wickedness of non-Christians, but from the worldliness, ignorance, prayerlessness and indifference of professing Christians.

The Methodist Church has no excuse for being if it does not preach and practice Scriptural, purposeful, vital, winsome holiness. We believe that Methodism is still Christianity in earnest, that our church is at heart sound in doctrine and practice.

Our District Superintendents report that the most frequent criticism from the laymen has to do with the ministers preaching and pastoral work. If God calls men to preach, does he not call them to inspirational, comforting information, evangelistic, fearless preaching? With a thing so wonderful, so vast and varied, so indispensable, so divine, and yet so human as the Gospel of Christ, is it not strange that we should have dull and duller hearers? With so much sorrow, loneliness, heart hunger, with so many religious vagaries, how can any minister fail to be a good pastor?

We rejoice in the continuing evangelistic fervor of our church, that in so many of our churches there are so many revivals of great power. Methodism was born when John Wesley's heart was strangely warmed. All the work of the church should be evangelistic. Teaching and evangelism cannot be separated so long as either is Christian. We must be evangelistic throughout the year and by every means which will lead folks to Christ. It is not only a multitude of decisions that we need, but the building up of believers. It is not only more Methodists we need, but better Methodists. Our church activity must be related to the actual life of men. Perhaps the supreme heresy is to separate the spiritual from the material. We are only Christians when we relate ourselves rightly with the so-called forces of life, so long as we are in this life.

We call upon our people to accept the principles of Stewardship of Life. We must make it clear that stewardship is more than tithing. May the Kingdom of God come in society, industry and the educational processes.

Finally brethren, whatsoever things are true, whatsoever things are honest, whatsoever things are just, whatsoever things are pure, whatsoever things are lovely, whatsoever things are of good report, if there be any virtue and if there be any praise think on these things.

C. R. YOST,
ROBERT MORRIS.



Secretary's Report of Methodist Preachers' Benefit Association.

To the Annual Conference held at Alton, Sept. 27-Oct. 1, 1922:

MEMBERSHIP

Number of effective members, Sept. 21, 1921.....	169
New members received at 1921 session of An. Conference	7
New members received at 1922 session of An. Conference	7
	<u>183</u>
Number of deaths this Conference year.....	5
Number withdrawn	1
Number discontinued	1
Number lapsed	14
	<u>21</u>
Total to be deducted	21
Total number of effective members, Sept. 30, 1922.....	<u>162</u>

FINANCE.

Balance on hand, Sept. 21.....	\$ 598.38
Received from assessments	632.00
Received from new membership fees.....	14.00
Received from fines	7.00
Received from interest on Liberty Bond and Certificates of Deposit	29.34
Total Receipts	<u>\$1,280.72</u>
Paid out for benefits	\$ 500.00
Paid out for printing and postage.....	18.00
Total Disbursements	<u>\$ 518.00</u>
Balance on hand, Sept. 30, 1922.....	<u>\$ 762.72</u>
In hands of C. C. Hall, Treasurer.....	\$ 674.22
In hands of E. W. Barrett, Secretary.....	88.50
Total	<u>\$ 762.72</u>

Respectfully submitted,

E. W. BARRETT, Secretary.

Report of the Board of Stewards

RECEIPTS

Balance on hand.....	\$ 413.66
From charges	20,223.00
From Conference Claimants' Society	2,500.00
From Book Concern	1,877.00
From Board of Conference Claimants	250.00
From Snell Memorial Fund	100.00
From Chartered Fund	35.00
From Love Feast Collection	320.00
Total receipts	\$25,718.66

DISBURSEMENTS

Paid to Claimants	\$25,554.00
Expenses of the Board	7.00
Balance on hand	157.66
	\$25,718.66

We recommend for members of the Board for the ensuing year as follows:

To serve one year—Robert Morris, A. R. Ransom.

To serve two years—W. H. Poole, C. E. Whiteside.

To serve three years—J. C. Kinison, L. W. Porter.

Also to serve one year—J. B. Stout and W. O. Edwards.

For officers of the Board we nominate:—

For President—W. H. Poole.

For Secretary—C. B. Whiteside.

For Treasurer—J. C. Kinison.

C. B. WHITESIDE, Secretary.

Report of the Custodian of the Monument Fund

Amount on hand at the close of last year.....	\$402.00
Received from the Conference Treasurer in October, 1921	61.00
Total	\$463.00
Paid May 5th, 1922, for Monument of Rev. W. J. Hopper.....	\$100.00
Paid expense of assessment notices	3.00
Total paid out	\$103.00
Balance on hand, Sept. 30, 1922	\$300.00

J. C. KINISON, Custodian.

REPORT OF THE CONFERENCE CLAIMANTS SOCIETY

Total Endowment Fund of Conference Claimants Society.	
September 17, 1921	\$112,076.82
Net income in Endowment from Sept. 17, 1921 to September 17, 1922	9,607.39
Total Endowment	<u>\$121,684.21</u>

INVESTED AS FOLLOWS:

First Mortgage and other Bonds	\$ 55,050.00	
Real Estate Mortgages	65,650.00	
Personal notes given on subscription..	417.50	
Cash on hand awaiting investment....	566.71	
		<u>\$121,684.21</u>
Annuity Bonds outstanding	\$54,200.00	

All accounts are audited and securities examined and proven by Judge M. J. White, Attorney and Auditor.

Have your friends write us about annuity bonds.

J. M. MITCHELL, President.

R. J. TANQUARY, Treasurer

CONFERENCE CLAIMANTS SOCIETY OF THE
SOUTHERN ILLINOIS CONFERENCE

Members and Managers

J. M. Mitchell
R. J. Tanquary
H. H. Crosier
J. B. Stout
Ministers
C. C. Hall
Ressho Robertson
G. E. McCammon
M. C. Foltz
J. C. Kinison
F. O. Wilson
W. H. Poole
T. B. Sowers
J. S. Cummins

Officers

J. M. Mitchell, President
Mt. Carmel, Ill.
J. S. Cummins, Vice Pres.
R. J. Tanquary, Treasurer
Mt. Carmel, Ill.
J. C. Kinison, Secretary
J. B. Stout, Executive Sec'y.
Lawrenceville, Ill.

Standing Rules of Conference

1. When any member of the Conference intends to object to the passage of the character of any member, he shall hand the name of such member to the President, who shall pass the name by and direct the case to be investigated.

2. When any one of our members is called from earth, it shall be the duty of the nearest pastor or District Superintendent of the district to notify all the preachers in the district of such death, and of the time set for the funeral services.

3. At each session of Conference a publisher shall be elected to publish the minutes of the next session who shall be authorized to make arrangements and enter into a contract for the publication in advance of the session.

4. The District Superintendent of the district, and the preacher in charge of the station where the Conference is to be held, together with the presidents of the several Conference societies, are instructed to arrange the program of religious exercises, and if practicable, secure their publication in the Central Christian Advocate.

5. The Board of Stewards shall consist of six members of the Conference, each of whom shall serve three years, two being elected at each session of the Conference. The Conference may, at its discretion, add two laymen, to be elected annually. The Board shall organize each year by electing a president, secretary and treasurer, whose names shall be published in the Conference minutes.

6. When the names of candidates for admission, on trial or for orders, are called, they shall, if present, be called forward and introduced to the Conference.

7. All candidates for recognition of orders shall, unless excused by vote of the Conference, be examined in the same manner as candidates for ordination, and the Committee on Conference Relation shall inquire into the character and fitness for the traveling connection of each candidate for admission on trial, for admission into full connection, or for readmission into the Conference, and all persons desiring a change of relation or any special appointment.

8. There shall be a meeting of the Statistical Secretaries with the Conference Treasurer at eight o'clock on Saturday morning, for the purpose of comparing the money reported in the statistical tables.

9. When a member of the Annual Conference dies, the Conference shall appropriate one hundred dollars to provide a monument for him. The Conference to elect annually a custodian of Monument Fund, who shall apportion the amount necessary to this fund to the several charges on the basis of the amount paid by the charge for pastoral support the previous year. The pastor to report this under the head of other collections. The publisher of the minutes shall reserve a column in the statistical tables for this report.

10. No person in the second year's course of study shall be placed on the Statistician or Treasurer's force.

11. The Stewards are authorized to take annually from the pro rata due the claimants from the Book Concern, a sum accord-

ing to their discretion, not to exceed ten per cent of their indebtedness to the Book Concern, until it shall be paid in full.

12. All reports of committees and resolutions shall be handed to the Secretary in duplicate.

13. No person shall have his orders recognized who comes from a church that requires a lower standard of literary qualification than the Methodist Episcopal Church, without passing an examination with us.

14. To admit on trial any candidate who is over thirty-five years of age, it shall require a two-thirds vote of all members present and voting, provided the two-thirds equal a majority of all members of the Conference.

15. All charges entertaining the Annual Conference shall provide lodging and breakfast only, leaving the attendants to provide for the mid-day and evening meals. Provided, this does not apply to superannuated members, their wives, the widows of deceased ministers, deaconesses and guests officially invited, who shall have full entertainment. The committee on Entertainment shall see that sufficient and wholesome meals shall be provided at reasonable rates.

16. All members of the Conference under appointment as Conference Evangelists shall, on the call of their names for passage of character, report their work for the past year, stating number and place of revival meetings held, number professed conversions and accessions to membership of the church.

17. All reports from the charges not received by Thursday evening of Conference week will not appear in the published minutes of the Conference.

18. On the first day of the Conference, at the hour following the Communion Service, a memorial shall be held for the ministers and ministers' wives who have died during the year. The Bishop shall appoint someone to deliver the address, and also an alternate.

19. The Secretary of this Conference and the publisher of minutes shall edit the minutes each year before printing same. The printed minutes of the Conference shall be the official journal of the Conference. The publishers of the minutes shall send one copy of each year's minutes by mail free to each retired minister of the Conference and to each widow of deceased ministers of the Conference.

20. Each pastor shall collect or pay a minute fund equal to one-third of one per cent of his cash salary, and shall be entitled to one copy of the minutes for each one hundred dollars of cash salary. The District Superintendents shall receive nine copies each and pay three dollars for the same.

21. It shall require two-thirds of those present and voting to change or suspend any of these rules, except rule fourteen, which has its own provision.

MEMORIAL GIFTS

The Southern Illinois Conference adopted a resolution providing for the publication of a memorial list to be part of its records, the names of those who by legacies, memorials, and gifts of \$1,000 or more who have manifested their love and high esteem for the beneficiaries we serve. The Conference is entering upon a campaign to raise a Permanent Fund of \$200,000, the interest of which is to provide a more adequate support for the retired preachers, their widows and dependent children of the Southern Illinois Conference.

Those interested in any way in this great movement should write Mr. J. M. Mitchell, President Conference Claimants' Endowment Society, Mt. Carmel, Ill.

BISHOP WILLIAM A. QUAYLE, D. D., LL.D.,

In grateful tribute to his

Devoted and beloved life's companion,

MRS. ALLIE H. QUAYLE,

Gives \$1,525 to bring permanent blessing to the retired ministers.

In recognition of the benefits accruing from Gifts and Devises made in behalf of its Beneficiaries, the Retired Ministers, Widows and Orphans, the Conference Claimants' Society of the Southern Illinois Conference publishes the names of those making Memorial Gifts.

In grateful memory of her father and mother.

IRUS ALBRO

and

MRS. THANKFUL H. ALBRO,

their daughter,

MRS. SUSAN BUTLER,

Brighton, Illinois,

Gives Five Thousand Dollars.

ELISHA BRUBAKER.

Robinson, Illinois,

Gives as a memorial to his wife,

HANNAH BRUBAKER

One Thousand Dollars.

MRS. MARY E. WOODWORTH.

Palestine,

Gives One Thousand Dollars as a

Memorial to her husband,

MARTIN B. WOODWORTH.

One Thousand Dollars given in Memory of

BENSON WOOD,

by his wife,

JENNIE JEWETT WOOD,

of Effingham, Illinois.

Memoirs

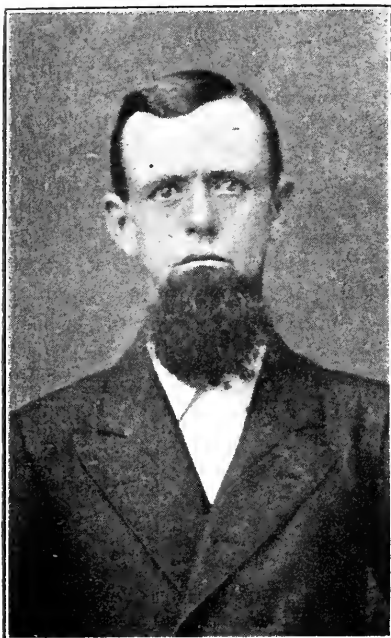

LUTHUR ELLIOTT COLE

Luther Elliott Cole was born near Boston, Massachusetts, October 9th, 1847 and died in Lacombe Hospital, Lacombe, Canada, September 10th, 1922, aged 74 years, 11 months and one day. He is survived by his aged widow, three sons, three daughters and thirteen grandchildren. The children are Prof. C. N. Cole, of Oberlin, Ohio; Mrs. Hattie Taylor of Donnellson, Illinois; Frank O. Cole, of British Columbia; Albert E. Cole of Portland, Oregon; Mrs. Mary Evernden and Mrs. Clara Mowbray, of Bentley, Canada. One daughter, Flora E., having died in infancy.

Brother Cole came to Illinois when a small lad where he lived many years. He was converted and united with the Methodist Episcopal Church in early manhood.

In 1880 he entered the ministry, joining the Southern Illinois Conference and continued in active service until 1904. He served the following Charges: Grafton, Elsah, Avena, Gillespie, Bridgeport, Enfield, Equality and Donnellson. At the latter place he was

granted the Retired relation on account of his wife's health. In the spring of 1906 he moved to Canada, settled on a farm north-west of Bentley and has lived in that community for the past seventeen years.

He was of a cheerful disposition—independent in spirit, never wanting to be helpless, but ever ready to help others with his services of love in any way he could.

He conducted services in several of the school houses about the community in earlier days, supplying for the regular pastor.

He was a firm believer in the old-time religion, very set in his views, not given to compromise when he believed he was right.

He sank peacefully to rest in the early morning hours of the day he loved best—The Holy Sabbath Day.

SARAH BRYAN JAY

Sarah Bryan Jay. More than a century ago Sarah Bryan was born near Wooster, Wayne County, Ohio. The year 1838 with her parents, she came to Sumner, Ill., spending the remainder of her life in this state.

July 28th, 1841, she was united in marriage to Charles F. Jay, a young farmer, who afterwards became a prominent minister of the Gospel in the Methodist Episcopal Church.

To this union were born eight children, three of whom with their father preceded her to their reward. Mrs. Sarah M. Beggman, Mrs. Alice A. Elsey and Norman A., of Steeleville; Mrs. Mary E. Allen of Sparta, and Charles F., of Mt. Vernon, with a host of grand-children, great grand-children, relatives and friends feel deeply their loss.

She was a true devoted wife, an ideal mother, loved and honored by all who knew her. Sister Jay was one of those staunch Christian characters that would shine for the Master anywhere. A real soldier of the Cross, one who was willing to suffer for her Lord and rejoiced that she was counted worthy to do so.

For twenty-five years she labored side by side with her husband in the Lord's vineyard. No burden too heavy, no battle too fierce.

She lived on the sunny side of the Cross, reproducing the Christ life.

In her last days, even while her body was racked with pain, she looked heavenward and exclaimed, "I will soon be there." Grandma never lost interest in the Church, often inquiring as to its progress. Really Sister Jay is neither gone or forgotten. Her influence will abide many centuries.

Funeral services were conducted by Rev. Samuel Albrecht, her old pastor, assisted by Rev. Tucker and Rev. Stockton, and W. D. Simmons, the present pastor. Interment in the Steeleville cemetery.

She was born Jan. 8th, 1821, passed away Oct. 10th, 1921, age 100 years, 9 months, 2 days.

Few lives are so full of years and fruitful works as was hers.—



MRS. J. H. DAVIS

Mrs. J. H. Davis—Effie Alice, eldest daughter of R. E. and Rebecca J. Hoskinson, was born in Winfield, Franklin County, Illinois, June 21, 1870 and departed this life in Harrisburg, Illinois, May 18, 1922, age 51 years, 10 months and 27 days.

She was united in marriage to John H. Davis of Benton, Illinois, Feb. 22, 1888. To this union were born five children, three daughters and two sons—Mrs. Pauline Montague of Atlanta, Ga.; Mrs. Ada Fay Couch, Murphysboro, Ill.; Harry E. Davis, Louisville, Ky.; Mrs. Beulah Maude Smith, West Frankfort, Illinois, and John Chester Davis of Harrisburg, Ill.

For the first nine years of their married life, Mr. Davis was engaged in the mercantile business at West Frankfort and Frankfort Heights, where they resided. In 1897, her husband was admitted on trial in the Southern Illinois Conference and the life of an Itinerant Minister's Companion was gladly assumed by Sister Davis.

When 13 years of age the deceased was converted and united with the Methodist Episcopal Church at Benton, Illinois, was organist for a number of years, attended college at Oxford, Ohio, after graduating from the Benton High School, and attended the Weltmer Conservatory of Music in St. Louis.

Her Christian life was one of consistency and faithfulness, a devoted wife, a great worker, and a true friend of all. She was an inspiration to her husband in all the charges that he served and made it easier for him to succeed, some of the charges being

the most difficult to serve in this conference. She was intensely spiritual, believed much in prayer, she leaned heavily on the strong arm of God, and always urged her husband to preach the truth. In all places they served there are a host of friends to rise up and call her blessed. Letters and telegrams received bear testimony of kindly and undying affection in which she was held.

She was not only a devoted church worker and loyal loving companion but one of the best mothers that ever lived. The heart broken husband and children suffer the greatest loss that has ever come to them, but they mourn not, as those who have no hope for they know that the one they loved and the one who loved them and always smiled upon them and carried her cross with a smile, has gone to that land of love and smiles to be forever with the Lord.

She leaves to mourn her departure, her husband, all the children, eight grand children, her aged father and mother, who reside in Buffalo, N. Y., and two brothers, W. W. Hoskinson, of St. Louis, Mo., and R. E. Hoskinson, Jr., of Buffalo.

The last charge served by Bro. and Sister Davis is Harrisburg, Ill., but by no means the least or unimportant, nor a charge with less love and devotion, the people have bestowed unlimited love and appreciation, together with greatest sympathy and affection in these sad hours. The bereaved will never forget nor find words to express their thanks to the many friends of the church and City of Harrisburg.

The funeral services were held at Harrisburg, in the church where her husband is pastor. A large audience from Harrisburg and many from far charges served by Brother and Sister Davis, the Floral tributes were many and beautiful. Twelve pastors from nearby charges were present at the funeral and the pastors of the Presbyterian and Baptist churches of the city. The District Superintendent, Dr. C. C. Hall, was in charge and spoke. Dr. G. E. McCammon, President of McKendree College, also spoke.

The interment was in the beautiful cemetery at Benton, Ill. A large number of friends accompanied the bereaved family on their mournful journey and a number of other pastors were present there who could not be present at the funeral services.

Brother Davis and his family have the sympathy of the entire Conference and hundreds of people hold him up to God in these sad days.

REVEREND WILLIAM HUNTSBURY

Rev. William Huntsberry, son of Rev. Samuel and Catherine Smith Huntsberry, was born in Medina county, Ohio, Oct. 8, 1861. Moved with his parents the next year to Owen County, Indiana, where the most of his childhood days were spent. Came to Illinois in 1881, locating near Mt. Erie. In December, 1888, he was united in marriage to Miss Mary Van Fossen, of Mt. Erie. The children of this union are Cloyd, of Seneca, N. M.; Ethel, at home; Mary, now the wife of Rev. Paul B. Brown, pastor of the Methodist Episcopal church of Louisville, Ill.; Charles and Ruth, also at home.

Brother Huntsberry was reared in a Christian home. His father was a Missionary Baptist minister and his mother a Dunkard. There was a family altar as far back as he remembered.

He wrote to the author of this sketch: "I was wonderfully converted in a meeting held by Rev. Jacob Sheets, a U. B. preacher, at a church called Mt. Zion, in Clay County, Ind., and united with that church and remained a member of that society until I came to Wayne County, Ill., in 1881, when I united with the M. E. church at what was then the Wilson school house, Rev. J. P. Youngling, of precious memory, was pastor of the Mt. Erie charge. I always felt the call to preach, but did not yield until I was 38 years old. I was licensed to exhort by Rev. P. C. Carlin on June 13, 1898. Licensed to preach in 1900 at the District Conference held in Clay City, Ill., Rev. William Wallis presiding elder. . . . I will only add if I had my life to live over I would be a Methodist preacher. Oh, I enjoyed the work. God was with me and is with me still, and as strength is waning, He is still my help and my hopes are bright."

Brother Huntsberry served Sumner Circuit two years; Jeffersonville, two years; Mt. Erie (his home charge), five years; St. Francisville, three years; Cisne and Rinard, three years. God blessed all these charges with wonderful revivals, the kind that last. He was ever a flaming evangelist for God. The community in which he lived had in their minister an example of real Christian living and all felt that in Brother Huntsberry they had a friend. He knew no class distinctions, the humble and poor occupying as high place as any in his attentions and affections. He had many calls for funerals and married a number of couples on what proved to be his deathbed. To the very last he was conscious of the ever-abiding presence of his Lord, shouting God's praises until the church militant was changed for the church triumphant. Among the last things he said was, "The flowers are so beautiful."

His death occurred Sept. 16, at his home near Mt. Erie. The funeral services were in charge of the Dist. Supt., Rev. J. G. Tucker. Rev. O. L. Markman delivered the sermon. Other ministers participating or present were the pastor, Rev. J. L. Miller, and the Revs. F. C. Brown, J. W. Tucker, Ernest Shepherd, Fay Marriott, E. L. Lawler, E. H. Cissna, W. C. Harms, and C. B. Latimer.

A true Christian, a faithful minister, a loyal friend, and a loving husband and father has gone to his reward. May we follow him as he followed Christ.

Rev. Robert D. Woodley was born near Columbia, the county seat of Tyrrell County, N. C., May 21, 1848, and died in St. Louis, July 9, 1922, aged 74 years, 1 month and 18 days.

His parents were both Christians and members of the Missionary Baptist church, though they were friendly to the Methodist circuit riders who occasionally came into the community. He attributed much of his inclination to a religious life to the influence of a praying mother. He attended a Methodist revival meeting and went to the altar when only eight years of age and would have joined the church at that time but his parents thought he was too young to understand the real significance of that important step. He later united with the Methodist Episcopal Church, South, at



REVEREND ROBERT D. WOODLEY

nineteen, and was licensed to preach in 1878. A little later he went to Arkansas where he was received into the White River Conference in 1881 and was ordained deacon by Bishop Granberry in 1883 at Newport, Ark. The next year he was transferred to Montana, and soon after came to our Church. He was ordained elder by Bishop Walden at the session of the Montana Mission in 1885. The same year he was transferred to the Southern Illinois Conference which was the field of the rest of his ministry. He served the following charge: Harrisburg, Nashville, Belleville, East St. Louis, Vandalia, Lebanon District, Carmi, Albion, Benton, Kinmundy and Chester. When he took the retired relation he moved to Lebanon where he had lived while Presiding Elder of the Lebanon District. About four years ago he moved to St. Louis because several of his children lived there.

His first wife whom he married during his brief ministry in Arkansas, died early, leaving him one daughter, now Mrs. George Ferguson of Carruthersville, Mo. After coming to southern Illinois, he was married to Miss Mary Tate of Harrisburg, who survives him with her four sons and three daughters, namely: Mrs. Mary Ballinger, Robert, Ralph, Randolph, Jessie, Sidney, and Mildred, now all grown and all of St. Louis except Robert, who lives at Houston, Tex.

Brother Woodley was an able preacher and a sympathetic pastor; a friend of education, and for many years a member of the Joint Board of McKendree College. He was of cordial and sociable disposition, a warm friend, and a good neighbor. He was

devoted to God and the Church, also to his own home and family. Home was the happiest place on earth to him. He has now gone home to stay, where he is enjoying the eternal fellowships of the great family of God in Heaven.



REVEREND W. H. GANNAWAY

Rev. W. H. Gannaway was born in Morgan Co., Illinois, Oct. 21, 1844, and died in St. Joseph, Mo., Sept. 9, 1922, aged 77 years, 10 months and 19 days.

He was born of religious stock, of old Methodist parentage and grew up under the influence of a Godly home. When fifteen years of age he was converted and consecrated his young life to his newly found Lord.

He was a product of the farm and while still on the farm the Civil War broke out. He was too young to go, but two years after he had become eighteen years of age and obtained the consent of his father to enlist. He joined Co. K, 62nd Illinois Infantry and served until March 20, 1866. The last eight months of which were spent among the Indians.

In obtaining his education he encountered many and heavy odds, but there was no such a word as give up in his vocabulary. He became a teacher of school and of music, wherein he spent nearly ten years. Then came his call to the ministry. He was not disobedient. He entered Garret Biblical Institute and pursued the course to graduation.

His war experience left him with a serious handicap, a frail

body, but nothing daunted, he labored on and was able to give upwards of forty years to the service of his church and his Savior.

He was united in marriage to Miss Evaline Veech, Dec. 19, 1867, to which happy union three children were born, two of whom passed on before to beckon them forward. For nine years they were happy together and then the wife and mother was called and he was left alone with his little son.

In 1878 he was again united in marriage. This time to Miss Jennie M. Lane, who still lives to survive him and mourn his going. To this union seven children were born, five of whom grew to man and womanhood.

The other two, with the son of his youth, were swept away by one stroke of the much dreaded disease, diphtheria. The others grew and honored him and still live, with the exception of Rollin S., whom he was called to mourn four years ago. There was much bereavement in his life, but his beloved Lord was always bigger than any possible bereavement and bore him serenely over.

His ministry was one of prevailing success. He preached and sang the Gospel. The people heard and responded. The Lord honored his life and work. He surely has "Fought a good Fight" and "Kept the Faith," and is now enjoying the "Reward" that has been laid up for him.

He was a true and tender husband, a loving father, and pastor who carefully cared for his people and commanded their deep respect.

He took the retired relation in his Conference in 1913, but continued to preach until his failing health compelled him to cease.

Besides his bereaved wife, he leaves four children; Paul N. Gannaway of Mt. Vernon, Ill.; J. Earle Gannaway, of Dupu, Ill.; Mrs. Osie L. Robinson, of Jackson, Miss., and Mrs. Imogene Pritchett of Harrison, Ark., and a host of relatives and friends to mourn his going. The members of his own, the Southern Illinois Conference will miss him and will hold his memory sacred until the final meeting around that throne of the Blessed.

REVEREND PERLEMAN H. HEARN

Rev. Perleman H. Hearn, was born in Williamson County, Illinois, Dec. 10, 1861, and died in Salem Illinois, July 30, 1922, age 60 years, seven months and twenty days. He grew to manhood at the home of his birth and for a number of years engaged in the occupation of farming.

On Jan. 11, 1883, he was happily married to Miss Carrie Baiar of Williamson county. This union was blessed with seven children, four of whom survive him. They are: Lennie Lloyd Hearn of Sunnyside, Washington; Harley Lee Hearn of Altamont, Illinois; Miss Lulu Mae Hearn of Tamaroa, Illinois, and Karl Kenneth, who resided with his parents in the parsonage at Salem, Illinois. Lawrence E. and Ralph Jewell died in infancy. Mrs. Mamie Blanchard of Tamaroa, Ill., died a few years ago.

In the Autumn of 1891 at Old Frankfort, Ill., Brother Hearn was gloriously converted and united with the First M. E. Church at that place. Soon after his conversion he felt a definite call to the ministry and was licensed to preach as a local preacher at Vienna, Ill., in 1897. In the Fall of 1898, he gave up the occupation of farming and was appointed as a supply to the Frankfort charge where he served two years. Afterward he served the following charges: Opdyke, three years; Waltonville, two years as a supply pastor.

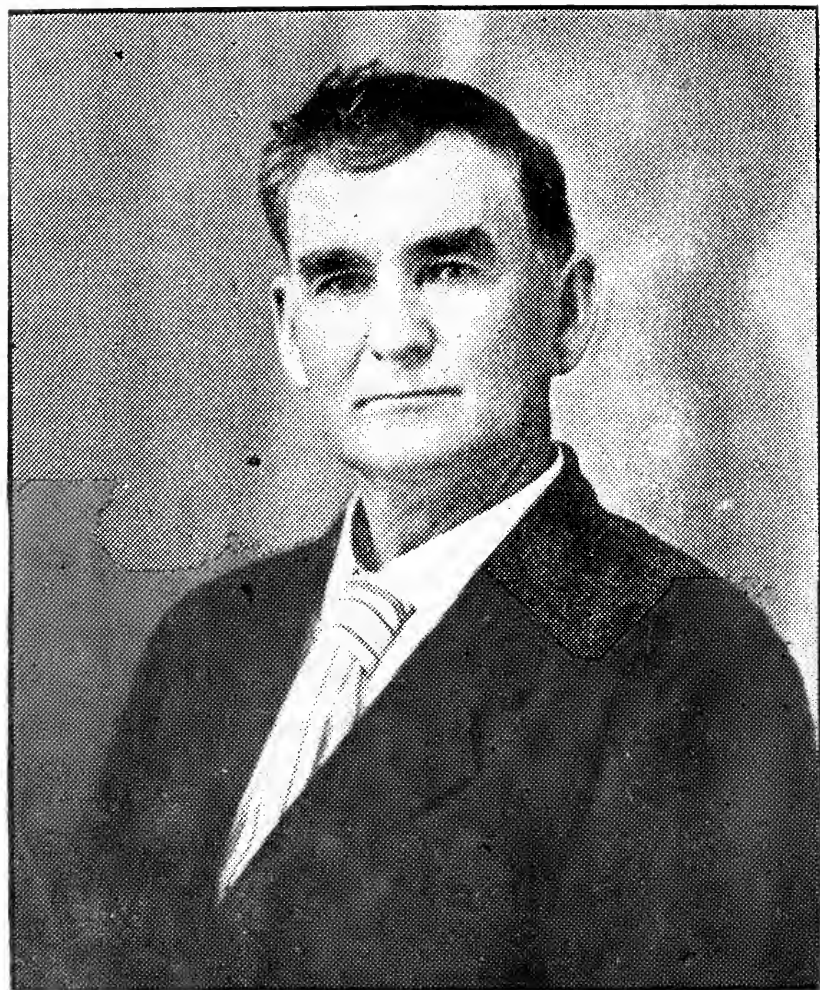

REVEREND PERLEMAN H. HEARN

In 1907 he was admitted in the annual Conference and served the following charges: Tamaroa, five years; Louisville, two years; Johnson City, one year; Marissa, four years; Collinsville, one year, and Salem, three years. After a few months of serious illness he gently fell asleep.

Rev. Hearn was a man of strong convictions and unflinching courage. He believed in the old-time doctrines of the Bible and Methodism. He was in every sense a fundamentalist and had little patience with anything that sounded like infidelity. As a preacher he was convincing and won men by the love he had for them. His sermons were always evangelical and he was fearless in his condemnation of sin. A truly good and great man has fallen.

The funeral services were conducted from the First M. E. Church of Salem, Wednesday, Aug. 2, at 2 P. M. The service was in charge of Rev. Ressho Robertson, D. D., the District Superintendent of Centralia District, who paid a beautiful tribute to the departed, Rev. C. C. Hall, of the Mt. Carmel District, and Rev. Rev. J. H. Davis, of Harrisburg, Illinois, gave very appropriate short talks, each speaking of the high character of Brother Hearn and his wonderful success in the ministry. The large church was crowded with loving friends from Salem and all over southern Illinois. The railroad shopmen, many of whom were converted by the ministry of Brother Hearn, attended in a body.

He leaves to mourn his loss, his devoted wife, Mrs. Carrie Hearn, the children mentioned, one brother, Mr. E. W. Hearn of Marion, Illinois; Mrs. Lee Willard, near Corinth, Illinois; Mrs. Addie Boyd, Marion, Illinois; one half-sister, Mrs. Myrtle Greenwood, Johnson City, Illinois; two half brothers, Charles Hearn of Corinth, and Alva of Johnson City, Illinois; also his aged mother-in-law, Mrs. Margaret Baiar of Johnson City, Illinois.

James Young Reid was born in Calloway county, Kentucky, Oct. 4, 1851, and died at his home in Marion, Illinois, June 2, 1922, at the age of 70 years, 7 months and 28 days.

When he was a small child the family moved to Illinois and settled in Johnson county near New Burnside, where he grew up. When he was 16 years of age he began teaching school, which vocation he followed for several years, supplementing it with farming.

J. Y. Reid and Miss Mary T. Purdom of Stonefort were married May 27, 1870, and to them five children were born.

Brother Reid was converted and united with the church, Sept. 28, 1878. Soon thereafter he was licensed to exhort and then was given the local preacher's license and in the fall of 1885 united with the Southern Illinois conference, where he maintained his relation to the time of his death, excepting a short time he was a member of the Missouri conference. He began his ministry on his home circuit, Eddyville, and served it with great satisfaction to the church. For the next three years he was at Eldorado and then for an equal length of time at Ensfield, then to Epworth and to Eldorado the second time and for five years at DuQuoin and from this charge he went as presiding elder of the Mt. Carmel district, from the district to Granite City and then to Belleville.

While pastor at DuQuoin his wife died and afterwards he was united in marriage to Miss Anna Bell Jackson of Benton, December 28, 1897, and one daughter survives of this union.

Brother Reid was secretary of the Mt. Carmel district conference for seven successive years and was for many years the



JAMES YOUNG REID

statistical secretary of the conference. At the time of his death he was the superintendent of the Methodist Orphanage, located at Mt. Vernon.

He was a good preacher and a careful pastor, a man above many in looking after the details of the work. He was greatly respected by all his brethren and a large number of people all over the southern end of the state were grieved at his death. His funeral at Enfield, in charge of Dr. C. C. Hail, was probably attended by more of his brethren in the ministry than any other preacher who has ever passed away in this conference.

Alphabetical Roll of Southern Illinois Conference

NAME	P. O. Address	Year	Conference	Admitted Into Full Connection	Trans to S. I. Con	NATIVITY	RELATION
Adams, J. M.	Cairo	1895	S. Illinois	Kentucky	Effective
Albrecht, Samuel	Epworth	1892	Cent. Illinois	1899	Illinois	Effective
Allen, E. O.	Belleville	S. Illinois	1921	Effective
Albaugh, E. W.	Brookport	1922	S. Illinois	Illinois	Effective
Atchison, Chas.	Mt. Vernon	1891	Kentucky	1895	Illinois	Retired
Baker, D. W.	Detroit, Mich.	1893	S. Illinois	Illinois	Retired
Barrett, E. W.	Browns	1911	S. Illinois	Illinois	Effective
Barnett, C. S.	Frankfort Hts.	1919	Effective
Bell, J. A.	Centralia	1909	U. B. Church	Illinois	Effective
Bennett, W. E.	Olney	1914	S. Illinois	Illinois	Effective
Berst, S. D.	Oblong	1908	S. Illinois	Illinois	Effective
Besse, C. B.	Orange, N. J.	1873	E. Maine	1890	Maine	Retired
Beers, L. G.	Albion	1917	S. Illinois	Illinois	Effective
Bovard, C. E.	Mason	1891	S. Illinois	Ohio	Retired
Brown, P. B.	Louisville	1921	S. Illinois	Effective
Brown, F. C.	Odon	1909	S. Illinois	Illinois	Effective
Brown, W. M.	Eldorado	1920	Effective
Browning, W. E.	Jonesboro	1921	S. Illinois	Effective
Bradley, W. R.	Kinmundy	1884	S. Illinois	Illinois	Retired
Britton, J. W.	Brighton	1883	S. Illinois	Illinois	Retired
Bruce, W. C.	Pocabontas	1915	S. Illinois	Illinois	Effective
Bush, W. E.	Galatia	1922	S. Illinois	Effective
Buford, R. E.	Evanston	1919	S. Illinois	Effective
Bundy, C. G.	St. Francisville	1921	Illinois	Effective
Bunton, A. E.	Effective
Burke, J. E.	Mason	1891	S. Illinois	Indiana	Retired
Calvert, G.	Godfrey	1888	S. Illinois	New York	Effective
Campbell, C. W.	Villa Ridge	1886	Austin	1896	Illinois	Retired
Cates, Theodore	Alton	1895	S. Illinois	Illinois	Effective
Carroll, E. T.	Salem	1905	S. Illinois	Indiana	Effective
Cissna, E. H.	1920	S. Illinois	Effective
Clark, O. H.	E. St. Louis	1861	S. Illinois	England	Retired
Clements, R. O.	Enfield	1911	S. Illinois	Indiana	Effective
Cooksey, N. B.	Olney	1877	S. Illinois	Illinois	Retired
Connett, O. E.	Metropolis	1910	S. Illinois	Illinois	Effective
Connett, Ernest	Kinmundy	1915	S. Illinois	Illinois	Effective
Cramp, L.	Brighton	1881	S. Illinois	Illinois	Retired
Crouse, Eli	Vandalia	1914	S. Illinois	Illinois	Effective
Cummins, J. W.	Marion	1895	S. Illinois	Illinois	Effective
Cummins, J. B.	Mound City	1893	S. Illinois	Illinois	Effective
Cummins, J. S.	Centralia	1895	S. Illinois	Illinois	Effective
Cunningham, W. L.	Coffeen	1898	S. Illinois	Illinois	Effective
Cullison, C. C.	Palatine	1912	S. Illinois	Indiana	Effective
Culver, O. F.	Mounds	1895	S. Illinois	Illinois	Effective
Dame, G. W.	Sorento	1907	Kentucky	1916	Kentucky	Effective
Davis, J. H.	Harrisburg	1899	S. Illinois	Illinois	Effective
Davidson, J. H.	Sesser	1915	S. Illinois	Illinois	Effective
Dawdy, C. C.	Brownstown	1921	S. Illinois	Effective
Dee, J. G.	Lebanon	1881	S. Illinois	Illinois	Retired
Dees, J. W.	Belleville	1921	Effective
Dever, J. S.	E. St. Louis	1914	S. Illinois	Illinois	Retired
DeWeese, J. W.	Miller City, Ill.	1894	Kentucky	1895	Kentucky	Effective
Dunn, G. A.	Jerseyville	1909	S. Illinois	Illinois	Effective
Douthitt, Noah	Alma	1922	Effective
Edwards, W. W.	Springfield	1885	S. Illinois	Illinois	Retired
Evans, Wm. R.	E. St. Louis	1919	S. Illinois	Illinois	Effective
Farmer, Z. J.	Upland, Cal.	1890	S. Illinois	Illinois	Retired
Fahnestock, W. J.	Bridgeport	1911	S. Illinois	Illinois	Effective

Alphabetical Roll of Southern Illinois Conference

NAME	P. O. Address	Year	Conference	Admitted Into Full Connection	Trans to S.I.Con	NATIVITY	RELATION
Ferrell, A. A.	Belmont					Illinois	Effective
Fidler, George	Medora	1904	S. Illinois			Indiana	Effective
Finks, W. O.	Fairfield	1910	S. Illinois			Illinois	Superny.
Flint, J. W.	Madison, Wis.	1877	S. Illinois			Illinois	Retired
Foltz, M. C.	Edwardsville	1906	S. Illinois			Illinois	Effective
Foutz, J. C.	Sumner	1916	S. Illinois				Effective
Feyer, F. L.	E. St. Louis				1921		Effective
Glotfelty, P. R.	Herrin	1903	S. Illinois			Illinois	Effective
Goodman, G. R.	E. St. Louis	1900	S. Illinois			Illinois	Effective
Gould, V. N.	Waltonville	1909	S. Illinois			Illinois	Effective
Groves, S. P.	Nashville	1862	S. Illinois			Ohio	Retired
Hagler, A. A.	Christopher	1921	S. Illinois				Effective
Hall, C. C.	Mt. Vernon	1896	Kentucky		1899	Kentucky	Effective
Hall, J. S.	Troy	1899	S. Illinois			Illinois	Retired
Hall, G. H.	Xenia	1908	S. Illinois			Illinois	Effective
Hall, C. W.	Wood River	1909	S. Illinois			Illinois	Effective
Harmon, J. G.	Louisville	1888	S. Illinois			Illinois	Retired
Hanbaum, W. L.	Farina	1921	S. Illinois				Effective
Hanks, G. W.	Vergennes	1902	S. Illinois			Illinois	Effective
Harris, D. T.	Bunker Hill	1891	S. Illinois			Illinois	Retired
Harper, T. E.	Ziegler	1913	S. Illinois			Illinois	Effective
Henderson, N. C.	Carrier Mills	1921	S. Illinois				Effective
Hedger, F. M.	Batchtown	1920	S. Illinois				Effective
Heyer, Henry	Ridgway	1921	S. Illinois				Effective
Hicks, E. P.	Lebanon		F. M.		1921	Illinois	Effective
Hendrix, A. W.	Lebanon	1919	S. Illinois				Effective
Hight, L. M.	Dahlgren	1914	S. Illinois			Illinois	Effective
Hiser, H. O.	Nashville	1893	S. Illinois			Pennsylvania	Retired
Hoar, B. A.	Anna	1885	S. Illinois			Ohio	Retired
Holley, T. O.	Golconda						Effective
Hoots, Geo.	Greenville	1913	S. Illinois			Illinois	Superny.
Horsley, Otto	Centralia	1917	S. Illinois				Effective
Huffman, J. T.	St. Louis	1886	S. Illinois			Illinois	Retired
Iowe, R. R.	Nashville	1922	S. Illinois				Effective
Iackson, Marion	Freeburg	1899	Arkansas		1904	Illinois	Effective
Iackson, J. W.	Worthington	1884	Indiana		1895	Illinois	Retired
Iohnson, J. B.	E. St. Louis	1898	Indiana		1912	Illinois	Effective
Iones, W. L.	Gustine, Cal.	1896	S. Illinois			Illinois	Superny.
Iones, J. B.	Vienna				1922		Effective
Iean, Roy N.	E. St. L. (Sig. H.)	1921	S. Illinois			Illinois	Effective
Iemper, W. W.	Ullin	1906	S. Illinois			Illinois	Effective
Iieseling, Willard	Waco, Fla.	1890	S. Illinois			Illinois	Retired
Iinison, J. C.	Mt. Vernon	1891	S. Illinois			Kansas	Effective
Iinison, J. W. A.	Lebanon	1913	S. Illinois			Illinois	Effective
Iinsey, O. B.	Marissa	1912	S. Illinois			Illinois	Effective
Iamb, J. E.	Ina	1922	S. Illinois				Effective
Iamp, W. E.	Equality		M. E. Ch. So.		1920		Effective
Iatimer, C. E.	Fairfield	1913	S. Illinois			Illinois	Effective
Iawler, E. L.	Calhoun	1922	S. Illinois				Effective
Ieslie, W. J.	Mannie	1920	S. Illinois				Effective
Ieyerle, L. M.	Cartersville	1910	S. Illinois			Illinois	Effective
Ioar, M. H.	Carbondale	1896	S. Illinois			Illinois	Effective
Iacurdy, W. C.	Emporia, Kan.	1889	Detroit		1917	Penn.	Effective
Iartin, T. A.	Carlyle	1914	S. Illinois			Illinois	Effective
Iarkman, O. L.	Benton	1900	Evan. Asso.		1904	Illinois	Effective
Iagill, L. A.	Altamont	1915	S. Illinois			Illinois	Effective
Iarriott, Fay	Fairfield				1921		Effective
Iathis, E. L.	O'Fallon	1922	S. Illinois				Effective

Alphabetical Roll of Southern Illinois Conference

NAME	P. O. Address	Year	Admitted Into Full Connection	Conference	Trans to S. I. Con	NATIVITY	RELATION
Matthews, S. A.	Trenton	1908	Y	Illinois		Illinois	Effective
Mauk, L. R.	Okawville	1900	M	M. E. Ch. So.	1907	Illinois	Effective
Maxfield, O. O.	Clay City	1911	Z	Illinois		Illinois	Effective
McAmmon, G. E.	Lebanon	1893	Z	Illinois		Illinois	Effective
McCracken, J. E.	Ramsey	1896	Z	Illinois		Illinois	Effective
McClain, T. B.	Flat Rock	1915	Z	Illinois		Illinois	Effective
McDuffee, C. E.	Oblong	1921	Z	Illinois		Illinois	Effective
McKown, L. S.	Robinson	1904		Indiana	1905	Indiana	Effective
McKown, M. C.	Robinson	1884		Indiana	1905	Indiana	Retired
McNeill, J. W.	Carbondale	1878		Tennessee	1890	Tennessee	Retired
McKenzie, E. H.	Carbondale	1882		W. Wis.	1911	Massachusetts	Retired
McNabb, James	McLeansboro						Effective
McPherson, W. H.	Duquoin	1911	Z	Illinois		Illinois	Effective
MacVey, W. P.	Carbondale	1895	Z	Cincinnati	1921	Ohio	Effective
Merrick, H. L.	Newton	1898	Z	Illinois		Illinois	Retired
Miller, J. L.	G-ff	1916	Z	Illinois		Illinois	Effective
Mitchell, L. J.	Mt. Vernon	1913	Z	Illinois		Illinois	Effective
Mitzel, Oscar	Irvington	1922	Z	Illinois		Illinois	Effective
Morris, W. T.	Carmi	1883	Z	Illinois		Tennessee	Effective
Morris, Robt	Granite City	1902	Z	Illinois		Illinois	Effective
Morgan, S. A.	Karnak	1913	Z	Illinois		Illinois	Effective
Moorman, C. W.	Brooklyn, N. Y.	1905	X	W. Kan.	1910	Kansas	Effective
Montgomery, E. E.	Mt. Vernon	1912	Z	Illinois		Illinois	Effective
Mundell, C. S.	Claremont				1921		Effective
Murkin, J. T.	Mt. Vernon	1886	Z	Illinois		Illinois	Retired
Murray, L. G.	Chauncey	1919	Z	Illinois		Indiana	Effective
Nave, J. W.	India	1916	Z	Illinois		Illinois	Effective
Nickerson, J. E.	San Diego, Cal.	1887	Z	Illinois		Ohio	Retired
Orr, J. C.	Hickory, Ky.	1874	K	ntucky	1886	Kentucky	Retired
Page, L. E.	Elkville	1921					Effective
Perrin, D. A.	Normal	1870	K	Kansas	1896	Canada	Retired
Peterson, C. L.	Mt. Vernon	1904	Z	Illinois		Illinois	Effective
Phelps, G. A.	Chester	1908	Z	Illinois		Illinois	Effective
Phillips, E. C.	Farina			M. E. Ch. So.	1920		Effective
Poole, W. H.	Collinsville	1892	Z	Illinois		Illinois	Effective
Porter, L. W.	Greenville	1895	Z	Illinois		Illinois	Effective
Powis, Wm.	Olney	1880	K	ntucky	1886	England	Retired
Presley, J. N.	Cissna	1915	Z	Illinois		Illinois	Effective
Prince, C. M.	Norris City	1920	Z	Illinois		Illinois	Effective
Ramsden, Chas.	Mt. Vernon	1914	Z	Illinois		England	Effective
Ransom, A. R.	Murphysboro	1909	Z	Illinois		Illinois	Effective
Reynolds, A. H.	Mason				1922		Effective
Reese, W. A.	Pinckneyville				1921		Effective
Rhein, W. L.	Ashley	1898	Z	Illinois		Illinois	Effective
Richardson, W. D.	McLeansboro	1909	Z	Illinois		Illinois	Effective
Richardson, J. O.	Thompsonville	1917	Z	Illinois		Illinois	Effective
Robertson, Ressho	Centralia	1894	Z	Illinois		Illinois	Effective
Seed, G. A.	Olney	1878	Z	Illinois		Illinois	Retired
Seymore, L. R.	Mt. Vernon	1921	Z	Illinois		Illinois	Effective
Shaddrick, J. D.	Johnson City	1902	Z	Illinois		Illinois	Effective
Shafer, J. E.	Effingham	1904	Z	Illinois		Ohio	Effective
Shaffer, Wm. E.	Central City	1819	Z	Illinois		Illinois	Effective
Sharp, W. A.	Grayville	1912	Z	Illinois		Illinois	Effective
Shipp, D. W.	Bone Gap	1919	Z	Illinois		Illinois	Effective
Shoaff, H. B.	Hutsonville	1911	Z	Illinois		Illinois	Effective
Shumard, C. D.	Alton	1890	Z	Illinois		Illinois	Effective
Slaten, J. R.	Anna	1913	Z	Illinois		Illinois	Effective
Smith, Laurence	Newton	1892	Z	Illinois		Illinois	Effective

Alphabetical Roll of Southern Illinois Conference

NAME	P. O. Address	Year	Admitted Into Full Connection		Trans to S.I.Con	NATIVITY	RELATION
			Conference	Year			
Smith, J. W.	Carbondale	1903	Oklahoma ..	1904	Minnesota ...	Retired	
Smith, S. S.	Tilden	1895	S. Illinois	Illinois	Effective	
Smith, C. W.	Shattuc	1921	S. Illinois	Illinois	Effective	
Smoot, H. W.	Carmi	1905	S. Illinois	Illinois	Retired	
Souers, M. A.	Staunton	1914	New Mex. ...	1917	Illinois	Effective	
Sowers, T. B.	West Frankfort	1910	S. Illinois	Illinois	Effective	
Spragg, C. H.	Gillespie	1897	S. Illinois	Illinois	Effective	
Spurgeon, S. M.	Murphysboro ..	1914	S. Illinois	Illinois	Effective	
Spreckelmeyer, O. R.	Lebanon	1922	S. Illinois	Illinois	Effective	
Stokes, T. C.	East St. Louis..	1916	S. Illinois	Illinois	Effective	
Stockton, R. M.	Royalton	Illinois	Effective	
Struebing, G. C.	Herrick	1910	S. Illinois	Illinois	Effective	
Struebing, C. J.	Dietrich	1918	S. Illinois	Illinois	Effective	
Sullivan, C. A.	Carmi	1904	S. Illinois	Illinois	Effective	
Taylor, J. A.	Benton	1892	S. Illinois	Illinois	Retired	
Terhune, W. I.	Flora	1905	S. Illinois	Illinois	Effective	
Thero, Samuel	Mt. Vernon	1894	Iowa	1902	Iowa	Effective	
Tritt, C. S.	Sparta	1900	S. Illinois	Illinois	Effective	
Tucker, J. G.	Olney	1895	S. Illinois	Indiana	Effective	
Tucker, J. W.	Noble	1917	S. Illinois	Illinois	Effective	
Vandaveer, A.	Chandler, Tex. .	1888	S. Illinois	Illinois	Retired	
VanTreese, F. M.	E. St. Louis....	1869	S. Illinois	Illinois	Retired	
Watson, J. P.	Beaucoup	U. B. Church	1919	Illinois	Effective	
Watson, M. L.	Mulberry Grove	1916	S. Illinois	Illinois	Effective	
Walton, W. C.	Lebanon	1894	S. Illinois	Missouri	Effective	
Webb, S. W.	Crab Orchard ..	1916	S. Illinois	Illinois	Effective	
Webber, G. M.	Bellbrook, O. .	1883	Cent. Illinois	1896	New York	Superny.	
Webster, J. W.	Litchfield	1896	S. Illinois	Tennessee	Effective	
Wharton, Virgil	Donnellson	1922	S. Illinois	Illinois	Effective	
Whiteside, C. B.	Lawrenceville ..	1897	S. Illinois	Illinois	Effective	
Whitlock, W. H.	Belleville	1903	S. Illinois	Kansas	Retired	
Whitlock, O. F.	E. St. Louis....	1922	S. Illinois	Illinois	Effective	
Whitzell, G. M.	Hutchinson	1875	S. Illinois	Illinois	Retired	
Wills, H. N.	Nashville	1913	S. Illinois	Illinois	Retired	
Wilson, F. O.	Mt. Carmel	1904	S. Illinois	Illinois	Effective	
Wilson, T. J.	Grafton	1921	Illinois	Effective	
Wilkin, L. C.	Robinson	1893	S. Illinois	Illinois	Effective	
Williams, E. F.	Granite City	1921	Illinois	Effective	
Winger, E. G.	Creal Springs ..	1911	S. Illinois	Indiana	Superny.	
Wigham, W. G.	Centralia	1912	S. Illinois	Illinois	Effective	
Wise, C. R.	Paletine	1919	S. Illinois	Illinois	Effective	
Wright, Owen	Coulterville	1920	S. Illinois	Illinois	Effective	
Yates, E. U.	Lawrenceville ..	1922	S. Illinois	Illinois	Retired	
Yingst, Adam	Port Richie, Fla.	1889	S. Illinois	Illinois	Effective	
Yost, C. R.	St. Elmo	1913	S. Illinois	Illinois	Retired	
Young, H. H.	Richview	1893	S. Illinois	Illinois	Retired	
Young, Orin H.	Allendale	1922	S. Illinois	Illinois	Effective	

SESSIONS OF CONFERENCE

DATE	PLACE	BISHOP	SECRETARY	STATISTICIAN
1 Oct. 17, 1852	Belleville	F. R. Ames	J. Leaton	
2 Oct. 26, 1853	Mount Carmel	L. Scott	J. Leaton	
3 Sept. 27, 1854	Mount Vernon	E. R. Ames	J. Leaton	
4 Sept. 26, 1855	Alton	E. S. Janes	J. Leaton	
5 Oct. 1, 1856	Salem	M. Simpson	J. Leaton	
6 Sept. 23, 1857	Lebanon	L. Scott	M. Shephard	
7 Oct. 6, 1858	Olney	T. A. Morris	M. Shephard	
8 Sept. 29, 1859	Richview	E. R. Ames	M. Shephard	J. Leeper
9 Oct. 17, 1860	Bunker Hill	M. Simpson	M. Shephard	J. Leeper
10 Oct. 3, 1861	Salem	E. S. Janes	J. Leeper	J. D. Githam
11 Oct. 1, 1862	Alton	P. R. Ames	J. W. Caldwell	J. W. Nall
12 Sept. 23, 1863	Mount Carmel	O. C. Baker	J. W. Caldwell	J. W. Nall
13 Sept. 23, 1864	Belleville	E. S. Janes	J. W. Caldwell	J. W. Nall
14 Sept. 27, 1865	Olney	L. Scott	J. W. Caldwell	J. W. Nall
15 Sept. 19, 1866	Centralia	E. Thompson	P. Allyn	J. W. Lane
16 Sept. 25, 1867	Litchfield	E. R. Ames	J. W. Caldwell	J. W. Lane
17 Sept. 10, 1868	Du Quoin	E. S. Janes	J. W. Caldwell	J. W. Lane
18 Sept. 15, 1869	Vandalia	E. Thompson	P. Allyn	J. W. Lane
19 Sept. 14, 1870	Lebanon	M. Simpson	P. Allyn	J. W. Lane
20 Sept. 27, 1871	Cairo	L. Scott	P. Allyn	J. W. Lane
21 Oct. 2, 1872	Mount Vernon	T. Bowman	R. Allyn	J. P. Dew
22 Oct. 1, 1873	Jerseyville	L. W. Wiley	R. Allyn	T. H. Herdman
23 Sept. 23, 1871	Mount Carmel	L. Scott	P. Allyn	J. Harris
24 Sept. 8, 1875	Centralia	R. S. Foster	T. H. Herdman	J. Harris
25 Sept. 13, 1876	Olney	M. Simpson	T. H. Herdman	J. Harris
26 Sept. 27, 1877	Mount Vernon	J. T. Peck	T. H. Herdman	W. Wallis
27 Sept. 25, 1878	Alton	S. M. Merrill	T. H. Herdman	W. Wallis
28 Sept. 10, 1879	Salem	E. G. Andrews	T. H. Herdman	W. Wallis
29 Sept. 1, 1880	Fairfield	C. D. Foss	T. H. Herdman	W. Wallis
30 Aug. 31, 1881	Greenville	L. E. Hulse	T. H. Herdman	E. A. Hoyt
31 Sept. 20, 1882	Mount Vernon	M. Simpson	E. M. Van Treese	E. A. Hoyt
32 Sept. 19, 1883	Belleville	T. Bowman	E. M. Van Treese	E. A. Hoyt
33 Sept. 24, 1884	Fairfield	R. S. Foster	E. M. Van Treese	E. A. Hoyt
34 Sept. 24, 1885	Edwardsville	W. N. Ninde	E. M. Van Treese	E. A. Hoyt
35 Sept. 23, 1886	Vandalia	J. M. Walden	O. H. Clark	E. A. Hoyt
36 Sept. 13, 1887	Olney	C. D. Foss	O. H. Clark	J. W. Van Cleve
37 Sept. 26, 1888	East St. Louis	J. P. Newman	O. H. Clark	J. W. Van Cleve
38 Oct. 9, 1889	Carbondale	S. M. Merrill	O. H. Clark	J. W. Van Cleve
39 Oct. 1, 1890	Mount Carmel	T. Bowman	O. H. Clark	J. W. Van Cleve
40 Sept. 23, 1891	Mount Vernon	H. W. Warren	O. H. Clark	J. W. Van Cleve
41 Sept. 28, 1892	Belleville	R. S. Foster	J. W. Van Cleve	J. G. Dee
42 Sept. 26, 1893	Flora	C. H. Fowler	J. W. Van Cleve	J. G. Dee
43 Sept. 26, 1894	McLeansboro	W. F. Mallalieu	J. W. Van Cleve	J. Y. Reid
44 Sept. 19, 1895	Metropolis	J. W. Joyce	J. W. Van Cleve	J. Y. Reid
45 Sept. 16, 1896	Jerseyville	J. N. Fitzgerald	J. W. Van Cleve	J. Y. Reid
46 Sept. 22, 1897	Mount Vernon	S. M. Merrill	J. W. Van Cleve	J. Y. Reid
47 Oct. 5, 1898	Du Quoin	D. A. Goodsell	J. W. Van Cleve	J. Y. Reid
48 Sept. 27, 1899	Mount Carmel	E. G. Andrews	J. W. Van Cleve	J. Y. Reid
49 Sept. 26, 1900	Edwardsville	W. N. Ninde	F. L. West	J. C. Kinison
50 Sept. 18, 1901	Alton	J. N. Fitzgerald	C. D. Shumard	J. C. Kinison
51 Sept. 24, 1902	Fairfield	J. H. Vincent	C. D. Shumard	J. C. Kinison
52 Sept. 23, 1903	Mount Vernon	J. M. Walden	J. W. Cummins	J. C. Kinison
53 Sept. 28, 1904	Litchfield	C. C. McCabe	J. W. Cummins	J. C. Kinison
54 Sept. 27, 1905	East St. Louis	D. H. Moore	J. W. Cummins	J. C. Kinison
55 Sept. 19, 1906	Vandalia	D. A. Goodsell	J. C. Kinison	L. W. Porter
56 Sept. 18, 1907	Mount Carmel	Earl Cranston	J. C. Kinison	L. W. Porter
57 Sept. 16, 1908	McLeansboro	F. M. Bristol	J. C. Kinison	L. W. Porter
58 Sept. 22, 1909	Centralia	H. Spellmeyer	J. C. Kinison	L. W. Porter
59 Sept. 28, 1910	Olney	W. F. McDowell	J. C. Kinison	G. R. Goodman
60 Sept. 20, 1911	East St. Louis	W. F. McDowell	J. C. Kinison	G. R. Goodman
61 Sept. 25, 1912	Cairo	C. W. Smith	J. C. Kinison	G. R. Goodman
62 Sept. 24, 1913	Murphysboro	C. W. Smith	J. C. Kinison	A. R. Ransom
63 Sept. 23, 1914	Lawrenceville	W. P. Thirkfield	J. C. Kinison	A. R. Ransom
64 Sept. 22, 1915	Mount Vernon	W. P. Thirkfield	Z. J. Farmer	A. R. Ransom
65 Oct. 4, 1916	Robinson	Wm. A. Quayle	Z. J. Farmer	A. R. Ransom
66 Oct. 3, 1917	Marion	Wm. A. Quayle	Z. J. Farmer	H. B. Shoaff
67 Oct. 2, 1918	Greenville	R. J. Cooke	C. D. Shumard	H. B. Shoaff
68 Oct. 1, 1919	Metropolis	Wm. A. Quayle	C. D. Shumard	H. B. Shoaff
69 Sept. 29, 1920	Mount Carmel	Wm. A. Quayle	C. D. Shumard	L. A. Magill
70 Sept. 21, 1921	Mount Vernon	Jos. F. Berry	C. D. Shumard	L. A. Magill
71 Sept. 27, 1922	Alton	J. F. McConnell	C. D. Shumard	L. A. Magill

MINISTERS' WIDOWS

NAME	RESIDENCE	STATE
Adams, Mrs. C. E.	Mulberry Grove	Illinois
Allen, Mrs. Louise	Richmond	Indiana
Annott, Mrs. J. H.	El Dorado	Illinois
Annun, Mrs. W. T.	Beaucoup	Illinois
Appage, Mrs. R. T.	Sullivan	Indiana
Ariss, Mrs. W. A.	Collinsville	Illinois
Bow, Mrs. N.	1512 E. 65th Place, Chicago	Illinois
Bow, Mrs. J. P.	Kansas City	Missouri
Christ, Mrs. A.	2001 Sylvia St., Selma	California
Critt, Mrs. C. T.	1414 Evans Ave., St. Louis	Missouri
English, Mrs. L. C.	Robinson	Illinois
Favers, Mrs. M. H.	180 W. Williams St., Delaware	Ohio
Graham, Mrs. J. D.	224 S. Grinn Ave., Los Angeles	California
Green, Mrs. Silas	Anna	Illinois
Hooper, Mrs. F. W.	Mt. Vernon	Illinois
Hampton, Mrs. J. A.	Donnellson	Illinois
Harris, Mrs. Albert	Sparta	Illinois
Hoppen, Mrs. Rosella	Mt. Vernon	Illinois
Jones, Mrs. J. H.	Metropolis	Illinois
Keith, Mrs. H. H.	Walshville	Illinois
Margace, Mrs. W. D.	Herrin	Illinois
Miller, Mrs. Lydia	Lebanon	Illinois
McKnight, Mrs. H. E.	Oblong	Illinois
McLesby, Mrs. D.	Litchfield	Illinois
Mack, Mrs. Lydia	La Grange	Illinois
Phillips, Mrs. C. R.	Herrin	Illinois
Proctor, Mrs. A. G.	Winslow	Arizona
Ransom, Mrs. A.	Newton	Illinois
Reef, Mrs. J. R.	Bone Gap	Illinois
Robinson, Mrs. J. A.	1001 17th Ave., Rock Island	Illinois
Root, Mrs. Mary A.	Pinckneyville	Illinois
Rutherford, Mrs. J. P.	Vandalia	Illinois
Sabine, Mrs. C. W.	Murphysboro	Illinois
Schaffer, Mrs. Geo. L.	Chester	Illinois
Sechrest, Mrs. S.		
Thompson, Mrs. J. B.	Lake Geneva	Wisconsin
Thrall, Mrs. L. W.		
Tennyson, Mrs. J. W.	Olney	Illinois
Tolle, Mrs. C. J. T.	Riley	Kansas
Utley, Mrs. B. F.	Anna	Illinois
Van Cleve, Mrs. Wm.	Olney	Illinois
Waggoner, Mrs. E. E.	6436 Drexel Ave., Chicago	Illinois
Wungling, Mrs. J. P.	Box 473 Santa Maria	California
Wilson, Mrs. Geo. S.	Mt. Vernon	Illinois
Walker, Mrs. L. S.	Richview	Illinois
Ford, Mrs. J. H.	Lewisburg	Kentucky
Goyer, Mrs. J. J.	Zenia	Illinois
Reid, Mrs. J. Y.	Marion	Illinois
Woodley, Mrs. R. D.	St. Louis	Missouri
Hearn, Mrs. P. H.	Salem	Illinois
Gannaway, Mrs. W. H.	Rogers	Arkansas

MEMBERS OF CONFERENCE DECEASED

NAME	NATIVITY		Entered Traveling Con.		DECEASED	
	Where	When	Conference	When	Where	When
Haley, James W.	Kentucky		Illinois		Alton	1855
Allyn, Henry	Conn.	1813	S. Illinois	1851	Nashville	1855
Kendall, John D.			S. Illinois	1853	Fairview	1858
Massey, James M.	Tennessee	1809	Illinois	1831	Marion County	1858
Vest, James	Tennessee	1801	Illinois	1836	Mascoutah	1859
Maxey, William H.	Illinois	1823	S. Illinois	1836	Xenia	1859
Chandler, Thomas W.			Kentucky	1827	Alton	1861
Shepherd, John	Penn.	1789	Illinois	1836	Williamson Co.	1860
McCORD, Charles A.	Kentucky	1813	S. Illinois	1853	Tamaton	1861
Calman, John	Ireland	1831	S. Illinois	1860	Alton	1861
Ayers, R. G.	Ohio	1837	S. Illinois	1858	Equality	1862
Walls, F. T.			Illinois	1818	Ashley	1862
Shepherd, Moses			Illinois	1851	Du Quoin	1862
Glaze, John	Ohio	1811	Illinois	1836	Albion	1863
Allyn, Norman	Conn.	1819	Kentucky	1831	Bunker Hill	1864
Babbitt, Carlyle	Vermont	1808	Illinois	1839	Olney	1864
Hull, Richard	N. Carolina	1818	S. Illinois	1857	Lawrenceville	1864
Huggins, W. C.	Ohio	1825	S. Illinois	1852	Equality	1865
Holt, John			Illinois	1843	Hebron	1866
Cliffe, William	England		S. Illinois	1859	Olney	1866
Spencer, Travis O.			Illinois	1854	Du Quoin	1866
Mitchell, William W.	Virginia	1816	Missouri	1825	Richview	1869
Thatcher, John	Conn.	1804	S. Illinois	1835	Mount Erie	1869
Hamilton, Presley I.	Illinois	1821	New York	1831	Litchfield	1869
Frazier, John	Ireland	1803	S. Illinois	1859	Lebanon	1871
Morrison, Jonas S.		1831	S. Illinois	1863	Shipman	1871
Corrington, Wm. H.	Kentucky	1826	Illinois	1827	Belleville	1872
Richardson, James I.	Tennessee	1808	Illinois	1851	Marion Co.	1872
Lambert, Caley	England	1809	Indiana	1843	Grayville	1872
Clifford, Zelotis S.	New Hamp.	1815	S. Illinois	1867	New Haven	1872
Copeland, James	Missouri	1836	S. Illinois	1865	Lebanon	1872
Walker, William S. C.	Tennessee	1839	Alabama		McLeansboro	1873
Powell, Joseph H.	Georgia	1824	S. Illinois	1862	Clay City	1873
Taylor, William R.	Illinois	1836	S. Illinois	1860	Spring Garden	1873
Greenlaw, William M.	New York	1850	S. Illinois		Flora	1874
Armstrong, I. S.	Ohio	1824	S. Illinois	1869	Noble	1874
Risley, Asbel L.	Kentucky	1801	Indiana	1827	Lebanon	1874
Randal, Thomas			Missouri	1824	Upper Alton	1874
Van Cleave, John	N. Jersey	1801	Illinois	1828	New York, N. Y.	1875
Hawley, Nelson	Ohio	1807	Illinois	1812	Middleton, O.	1875
Dickson, William C.	Kentucky	1838	S. Illinois	1867	Olney	1877
Jay, Charles S.	Penn.	1820	S. Illinois	1841	Steeleville	1878
Van Winkle, D. B.	Illinois	1832	S. Illinois	1860	Du Quoin	1878
Williamson, D.	Virginia		Indiana	1846	Watson	1878
Campbell, A.	Penn.	1811	S. Illinois	1853	Freeburg	1879
Deneen, W. L.	Penn.		Illinois	1828	Lebanon	1879
Harker, Simeon	Georgia	1802	Illinois	1830	Carbondale	1880
Harrington, S. J.	Penn.	1845	S. Illinois	1873	Elsah	1880
Robbins, G. W.	Georgia	1800	Kentucky	1821	Richview	1880
Corrington, J. E.	Kentucky	1801	Illinois	1840	St. Louis, Mo.	1880
Holliday, C. M.	Kentucky	1807	Kentucky	1825	O'Fallon	1881
Houts, C.	Kentucky	1812	Illinois	1838	Metropolis	1881
Johnson, James	Kentucky	1809	Illinois	1848	Patoka	1881
Lopas, T. C.	England	1808	Illinois	1839	Greenville	1881
Delicate, H.	England	1842	S. Illinois	1872	Wanda	1882
Whitaker, W. F.	Indiana	1842	S. Illinois	1870	Belleville	1882
Nesbit, A. B.	Indiana	1813	Indiana	1847	Olney	1883
Johnson, J. T.	Tennessee	1805	Illinois	1825	Mount Vernon	1884
Farmer, G. W.	N. Carolina	1838	S. Illinois	1866	Anna	1884
Reynolds, J. B.	Illinois	1834	Illinois	1856	Salem	1885
Jones, O. V.	Kentucky	1824	S. Illinois	1866	Lebanon	1885
English, L. C.	N. Jersey	1818	Illinois	1851	Robinson	1886
Lathrop, Erastus	Vermont	1813	Indiana	1846	Moravia, Ia.	1886
Woodard, J. F.	N. Carolina	1804	Illinois	1836	Mulberry Grove	1887
Gibson, Josiah	Virginia	1817	Pittsburg	1843	Creston, Ia.	1888
Hill, J. H.	Ohio	1816	Illinois	1847	Lebanon	1889
Caldwell, J. W.	Kentucky	1825	Illinois	1849	Kane	1890

MEMBERS OF CONFERENCE DECEASED

NAME	NATIVITY		Entered Traveling Con.		DECEASED	
	Where	When	Conference	When	Where	When
Laughlin, David	Virginia	1824	Illinois	1871	O'Fallon	1890
Polle, C. J. T.	Kentucky	1825	Illinois	1847	Patoka	1890
Lowe, J. W.	Kentucky	1810	Illinois	1852	Preston, Kan.	1890
Lowney, A. L.	Indiana	1810	Kentucky	1851	Marrow	1892
Hillham, John	Illinois	1816	Illinois	1834	Sacramento	1892
Johnson, T. N.	Illinois	1831	S. Illinois	1897	Vergennes	1892
Brannum, W. T.	Illinois	1825	S. Illinois	1888	Kinmundy	1892
Casey, L.	Illinois	1832	S. Illinois	1856	Centania	1893
Cooy, Edmund	Virginia	1832	S. Illinois	1818	Lebanon	1893
Allyn, Robert	Conn.	1838	N. England	1812	Carbondale	1894
Flawk, J. L.	Ohio	1820	Kentucky	1887	Jonesboro	1894
Earp, Joseph	England	1820	S. Illinois	1894	Lebanon	1894
Waggoner, E. E.	Illinois	1868	S. Illinois	1893	Staunton	1894
Handle, Richard	Georgia	1798	S. Illinois	1893	Christian County	1895
Miller, R. D.	Ohio	1822	S. Illinois	1894	Enfield	1895
Loeke, J. W.	Kentucky	1811	Ohio	1845	Kan. City, Kan.	1895
Douthitt, C. T.	Indiana	1841	S. Illinois	1893	Patoka	1896
Thompson, J. B.	Maryland	1811	S. Illinois	1875	Salem	1896
Blair, F. O.	Mass.	1822	S. Illinois	1866	Trinidad, Col.	1896
Drenshaw, J. D.	Kentucky	1846	Kentucky	1876	Makanda	1896
Field, J. W.	Illinois	1839	S. Illinois	1842	Indianapolis, Ind.	1897
Dullom, G. W.	Illinois	1816	S. Illinois	1855	Avena	1897
Walker, Samuel	Illinois	1823	S. Illinois	1859	Carlyle	1897
Snell, Asa	Illinois	1827	S. Illinois	1857	Edwardsville	1898
McIntosh, J. W.	Indiana	1841	S. Illinois	1886	Grayville	1898
Mapes, Charles	Ohio	1817	Indiana	1841	Henderson, Ky.	1898
Bliss, Alfred	Vermont	1811	S. Illinois	1854	Erfingham	1899
Burkitt, William L.	Illinois	1841	S. Illinois	1888	Beecher City	1899
Van Cleve, William	N. Jersey	1834	S. Illinois	1864	Olney	1899
Keith, H. H.	Indiana	1826	Indiana	1855	Walshville	1900
Joy, Ephraim	Illinois	1819	Illinois	1844	Centralia	1900
Manifold, Henry	Penn.	1822	S. Illinois	1855	St. Louis, Mo.	1900
Robinson, J. A.	Illinois	1815	Illinois	1847	Centralia	1900
Bruner, William E.	Indiana	1826	N. W. Ind.	1852	Tamaroa	1901
Franklin, Joseph W.	Kentucky	1831	Kentucky	1869	Pineknayville	1901
Hillham, John D.	Illinois	1835	S. Illinois	1856	Centralia	1901
Thripp, James A.	Ohio	1822	S. Illinois	1856	Vandalia	1901
Waller, James L.	Vermont	1819	S. Illinois	1866	Centralia	1901
Wallis, William	Ireland	1836	S. Illinois	1865	St. Louis, Mo.	1901
Harper, L. A.	Illinois	1827	S. Illinois	1858	Mount Erie	1902
Ransom, A.	New York	1826	S. Illinois	1850	Newton	1902
House, M.	Illinois	1825	S. Illinois	1857	Greenville	1902
Green, Silas	Ohio	1827	Kansas	1860	Steeleville	1902
Hale, W. G.	Illinois	1858	S. Illinois	1883	New Burnside	1902
Hornor, W. H.	Illinois	1863	St. Louis	1891	Coffeen	1902
Kepley, S. O.	Illinois	1872	S. Illinois	1899	Springer, N. M.	1903
Ravenscroft, W. E.	England	1824	Indiana	1857	Owensboro, Ky.	1903
Weeden, John	Illinois	1834	S. Illinois	1869	Bartley, Neb.	1904
Davis, W. F.	Kansas	1824	S. Illinois	1857	Bethany	1904
Pierce, B. R.	Kentucky	1828	S. Illinois	1855	Centralia	1905
Waggoner, G. W.	Tennessee	1820	S. Illinois	1852	Upper Alton	1905
Rutherford, J. P.	Illinois	1818	S. Illinois	1857	Hagerstown	1905
Reef, J. R.	Illinois	1838	S. Illinois	1867	Carbondale	1905
Littell, A. J.	Indiana	1849	S. Illinois	1889	Mound City	1906
Nall, J. W.	N. Carolina	1819	S. Illinois	1855	St. Elmo	1906
Morris, C. O.	Illinois	1869	S. Illinois	1899	Catlin	1906
Stauffer, N.	Illinois	1845	S. Illinois	1877	Ralston, Okla.	1906
Leeper, John	Ohio	1827	S. Illinois	1849	Nashville	1906
Wright, J. W.	Indiana	1848	S. Illinois	1872	St. Louis, Mo.	1906
King, M. L.	Kentucky	1820	Kentucky	1841	Albion	1906
Hampton, J. A.	Illinois	1835	S. Illinois	1847	Donnellson	1907
Scawthon, G. W.	England	1833	S. Illinois	1869	Kinmundy	1907
Eaton, Thomas A.	Kentucky	1825	S. Illinois	1852	Kan. City, Mo.	1907
Baker, Charles E.	Ohio	1836	S. Illinois	1892	Mulberry Grove	1908
McGriff, James H.	Penn.	1832	Holston	1869	Olney	1908
Bonner, Charles W.	Indiana	1838	S. Illinois	1867	Long Beach, Cal.	1908
Utley, E. F.	Illinois	1872	S. Illinois	1899	Mound City	1908

DETAILED DISBURSEMENTS

Distribution to Preachers

NAME	ADDRESS	Year Received as Full Members	Year Granted Religious Relation	Superannu- ary	Counted	Relinquished	Paid at \$13 Per Year	Special Aid	Total Paid
1—Abelson, Charles	Mt. Vernon, Ill.	1891	1921		32		\$ 416		\$
2—Besse, C. B.	Orange, N. J.	1873	1907		36		468		
3—Bradley, W. R.	Kimmunity, Ill.	1884	1918		36		468		
4—Burke, J. E.	Mason, Ill.	1891	1905	6	10		130		
5—Baker, D. W.	Detroit, Mich.	1893	1920	2	27		351		
6—Campbell, C. W.	Villa Ridge, Ill.	1886	1912	1	28		364		
7—Clark, O. H.	East St. Louis, Ill.	1861	1910		51		663		
8—Cooksey, N. E.	Olney, Ill.	1877	1913	18	20		260		
9—Cramp, Lemuel	Brighton, Ill.	1881	1913	5	29		377		
10—Deweese, J. W.	Miller City, Ill.	1894	1916	1	23		299		
11—Dee, J. G.	Lebanon, Ill.	1881	1920	5	36		468		
12—Edwards, W. W.	Springfield, Ill.	1885	1906		23		299		
13—Farmer, Z. J.	Upland, Cal.	1890	1919		31		403		
14—Flintt, J. W.	Madison, Wis.	1877	1920		45		585		
15—Groves, S. P.	Nashville, Ill.	1862	1904		44		572		
16—Harmon, J. G.	Louisville, Ill.	1888	1921		35		455		
17—Ball, J. S.	Collinsville, Ill.	1899	1916		118		234		
18—Harris, D. T.	Bunker Hill, Ill.	1891	1910		21		273		
19—Hiser, H. O.	Nashville, Ill.	1893	1911	8	12		156		
20—Hoar, E. A.	Anna, Ill.	1885	1917		34		442		
21—Huffman, J. T.	St. Louis, Mo.	1886	1911	2	25		325		
22—Jackson, J. W.	Worthington, Ind.	1884	1909	5	22		286		
23—Keisling, Willard	Lake Stearnes, Fla.	1890	1913	7	18		234		
24—Murkin, J. T.	Mt. Vernon, Ill.	1889	1906		19		247		
25—Merrick, H. L.	Newton, Ill.	1898	1903		7	7			
26—McNeill, J. W.	Carbondale, Ill.	1876	1918		44		572		
27—McKown, M. C.	Robinson, Ill.	1884	1920		38		494		
28—McKenzie, E. H.	Carbondale, Ill.	1882	1920	11	29		377		
29—Macurdy, W. C.	Emporia, Kan.	1889	1920		33		429		
30—Nickerson, J. E.	San Diego, Cal.	1887	1918		33		429		
31—Orr, J. C.	Hickory, Ky.	1886	1906	6	16		208		
32—Powis, William	Olney, Ill.	1880	1916		38		494		
33—Perrin, D. A.	Normal, Ill.	1870	1904	10	26		338		
34—Seed, G. A.	Olney, Ill.	1878	1906		30		390		
35—Smith, J. W.	Carbondale, Ill.	1903	1918	2	15		195		
36—Snoot, H. A.	Carmi, Ill.	1905	1920		17		221		
37—Taylor, J. A.	Benton, Ill.	1892	1921		31		403		
38—Vandaveer, Albert	Chandler, Tex.	1888	1908		22		286		
39—Van Treese, F. M.	East St. Louis, Ill.	1838	1922		55		715		
40—Whitzyll, G. M.	Hutchinson, Kan.	1875	1892	10	9		117		
41—Webber, G. M.	Bellbrook, O.	1883	1915	2	32		416		
42—Wilkin, L. C.	Oblong, Ill.	1893	1922	9	22	22			
43—Wills, H. M.	Nashville, Ill.	1913	1922		11		143		
44—Young, H. H.	Beaucoup, Ill.	1893	1921	5	25		325		
45—Young, Adam	Port Richey, Fla.	1889	1917	13	17		221		
46—Britton, J. W.	Tilden, Ill.	1883	1922		39		507		
47—Bozard, C. E.	Mason, Ill.	1891	1922	6	27		351		
					135	1291	29	\$16,406	\$16,406

DETAILED DISBURSEMENTS

Distribution to Widows

NAME	P. O. ADDRESS	Husbands Eff- ective, Years.	No. Yrs Allowed Three Fourths	Relinquished	Annuity Paid at \$13 per Year	Special Aid (Necessities.)	Total Paid.	
1—Baker, Mrs. C. E.	Mulberry Grove, Ill.	9	8	6.75	87.75	9	96.75	
2—Beckett, Mrs. L. P.	Richmond, Ind.	28		21.00	273.00		273.00	
3—Brannum, Mrs. W. T.	Beaucoup, Ill.	9		6.75	87.75	20	107.75	
4—Boyer, Mrs. J. J.	Xenia, Ill.	1		.75	9.75		9.75	
5—Carson, Mrs. William	Olney, Ill.	28		21.00	900.00		900.00	
6—Cross, Mrs. W. A.	Collinsville, Ill.	29		21.75	282.75		282.75	
7—Crow, Mrs. Nathaniel	Chicago, Ill.	31		23.25	302.25		302.25	
8—Coppage, Mrs. R. T.	Sullivan, Ind.	5		3.75	48.75	55	103.75	
9—Dewhurst, Mrs. And.	Fullerton, Cal.	16		12.00	156.00		156.00	
10—Douthitt, Mrs. C. T.	St. Louis, Mo.	7		5.25	68.25		128.25	
11—Dew, Mrs. J. P.	Kansas City, Mo.	20		15.00	195.00		195.00	
12—English, Mrs. L. C.	Robinson, Ill.	35		26.25	341.25		341.25	
13—Ewers, Mrs. M. H.	Charleston, Ill.	33		24.75	321.75		321.75	
14—Ford, Mrs. J. H.	Lewisburg, Ky.	37		27.75	360.75		360.75	
15—Gillham, Mrs. J. D.	Santa Monica, Cal.	18		13.50	175.50		175.50	
16—Green, Mrs. Silas	Anna, Ill.	30		22.50	292.50		292.50	
17—Groupe, Mrs. F. W.	Mt. Vernon, Ill.	4		3.00	39.00	111	150.00	
18—Gannaway, Mrs. W. H.	Rogers, Ark.	36		27.00	351.00		351.00	
19—Hopper, Mrs. Rosella	Mt. Vernon, Ill.	27		20.25	263.25		263.25	
20—Hearn, Mrs. P. H.	Salem, Ill.	15		11.25	146.25		146.25	
21—Huntsberry, Mrs. W.	Cisne, Ill.	6		4.50	58.50	20	78.50	
22—Jones, Mrs. Lillian	Metropolis, Ill.	25		18.75	243.75		243.75	
23—Keith, Mrs. H. H.	Walshville, Ill.	17		12.75	165.75		165.75	
24—Margrave, Mrs. W. D.	Herrin, Ill.	18		13.50	175.50		175.50	
25—Oglesby, Mrs. Daniel	Richview, Ill.	7		5.25	68.25	32	100.25	
26—Proctor, Mrs. A. G.	Winslow, Ariz.	15		11.25	146.25		146.25	
27—Peake, Mrs. Lyda	Ft. Atkinson, Wis.	17		12.75	165.75		165.75	
28—Phillips, Mrs. Minnie	Herrin, Ill.	18		13.50	175.50		175.50	
29—Reid, Mrs. J. Y.	Marion, Ill.	25		18.75	243.75		243.75	
30—Reef, Mrs. J. R.	Golden Gate, Ill.	36		27.00	351.00		351.00	
31—Ransom, Mrs. A.	Effingham, Ill.	2		1.50	19.50		19.50	
32—Robinson, Mrs. J. A.	Rock Island, Ill.	20		15.00	195.00		195.00	
33—Rutherford, Mrs. J. P.	Vandalia, Ill.	19		11.25	146.25		146.25	
34—Root, Mrs. M. A.	Pinckneyville, Ill.	12		9.00	117.00	58	175.00	
35—Sabine, Mrs. C. W.	Edwardsville, Ill.	32		24.00	312.00		312.00	
36—Thompson, Mrs. J. B.	Lake Geneva, Wis.	23		17.25	224.25		224.25	
37—Tennyson, Mrs. J. W.	Olney, Ill.	10		7.50	97.50	125	222.00	
38—Thrall, Mrs. Emma	Aurora, Ill.	18		13.50	175.50		175.50	
39—Tolle, Mrs. C. J. T.	Garrison, Kan.	12		9.00	117.00	28	145.00	
40—Utley, Mrs. Sarah	Cairo, Ill.	12		9.00	117.00		117.00	
41—Van Cleve, Mrs. Wm.	Olney, Ill.	28		21.00	273.00		273.00	
42—Wagoner, Mrs. E. B.	Chicago, Ill.	2		1.50	19.50	6	25.50	
43—Wilson, Mrs. G. S.	Mt. Vernon, Ill.	4		3.00	39.00	161	200.00	
44—Walker, Mrs. L. S.	Richview, Ill.	12		9.00	117.00		117.00	
45—Woodley, Mrs. R. D.	St. Louis, Mo.	31		23.25	302.25		302.25	
46—Yungling, Mrs. J. P.	Santa Marie, Cal.	27		20.25	263.25		263.25	
		896	\$	672.00	21	\$8,463.00	685	\$9,148.00

SOUTHERN ILLINOIS CONFERENCE

**REPORT OF WOMAN'S FOREIGN
MISSIONARY SOCIETY.**

DISTRICTS	Auxiliary Members	Young Peo. Societies	Members	King's Heralds	Members	Little Light Bearers	Members	Life Members	Total Organizations	Total Members	Subscribers Missionary Friend	Junior Friend	Mite Boxes	Money Contributed	Conference Contingent
Carbondale	9	425	6	104	6	132	6	142	27	803	173	193	129	\$ 2289.82	\$ 20.30
Vandalia	19	552	12	196	7	141	5	113	6	1002	308	158	340	2359.46	22.00
East St. Louis.....	17	539	15	246	11	333	8	155	8	1276	223	369	358	4138.91	20.40
Mt. Carmel	18	600	7	166	8	199	4	139	4	1104	242	151	243	2127.82	18.20
Shelby	35	1216	20	381	13	246	12	249	9	2092	533	190	651	5422.16	32.00
Conf. Total.....	98	3332	60	1096	45	1051	35	798	21	2338	6277	1479	1067	\$16938.17	\$113.90

CONFERENCE OFFICERS

Vice President	Mrs. Jennie Johnson, Newton, Ill
Vice President	Mrs. Jean Hargrove, Marion
Secretary	Miss Genevieve Capps, Vandalia
Treasurer	Mrs. J. S. Barter, Marion
Secretary Field Support	Mrs. W. H. Poole, Collinsville
Young People's Supervisor	Mrs. James G. Wilkin, Lebanon
Children's Superintendent	Mrs. C. L. Peterson, Mt. Vernon



Annual Report, Woman's Home Missionary Society,
Southern Illinois, July 1, 1921, to July 1, 1922.

East St. Louis Settlement.

Balance last year.....	\$2235.78
Cash Southern Illinois	3600.56
Cash Other Conferences	542.00
Cash National Society	1070.00
Total cash	7448.34
Supplies	910.00
Grand Total	8358.34
Valuation property	3500.00
Equipment	3000.00
Insurance	10000.00
Indebtedness none	
Disbursements	4956.70
Balance	<u>\$2491.64</u>

Holden Memorial Hospital.

Balance last year	\$ 446.49
Receipts from hospital	20983.30
Cash from Conference	3556.66
Total cash	24986.45
Disbursements	22966.38
Balance	2020.07
Free Bec. Work	1879.50
Voucher credit	24845.88
Supplies	842.26
Campaign fund	2071.00
Sale of property	2056.20
Indebtedness	3200.00
Valuation	74500.00
Insurance	48000.00
Indebtedness today, September, none.	
Grand total for year	31835.41
Books and Magazines sent out	512
Second hand garments	481
New supplies	\$ 3909.72
District vouchers	2430.90
Hospital voucher	24845.88
Total cash	\$16648.40
Grand total	\$47834.90

Respectfully submitted,
ADELLA B. MITCHELL,
Conf. Cor. Secretary.

CONFERENCE OFFICERS:

Mrs. N. H. Moss, Mt. Vernon, Illinois,.....	President
Mrs. Sallie Logan, Murphysboro, Illinois,.....	1st Vice President
Mrs. William Farmer, Vandalia, Illinois,.....	2nd Vice President
Mrs. J. M. Mitchell, Mt. Carmel, Illinois,.....	3rd Vice President
Mrs. M. C. James, East St. Louis, Illinois,.....	Recording Secretary
Mrs. H. C. Mitchell, Carbondale, Illinois,.....	Corresponding Secretary
Mrs. Olive S. Bower, Albion, Illinois,.....	Treasurer

DEPARTMENT SECRETARIES:

Mrs. Geo. S. Reed, 611 Washington Ave., Cairo, Illinois,.....	Young Peoples Work
Mrs. J. W. Webster, Litchfield, Illinois,.....	Childrens Work
Mrs. W. G. Davis, 2207-B St., Granite City, Illinois,.....	Evangelism
Mrs. C. H. Courtney, Ramsey, Illinois,.....	Christian Stewardship
Mrs. Ethel Holland, Marion, Illinois,.....	Literature
Mrs. J. G. Tucker, Olney, Illinois,.....	Perpetual Members
Mrs. F. O. Wilson, Mt. Carmel, Illinois,.....	Conference Members
Mrs. C. C. Hall, Mt. Vernon, Illinois,.....	Temperance
Mrs. Lulu Jones, Mt. Vernon, Illinois,.....	Deaconess and Life Service
Mrs. Al Harper, 1318 Baugh Ave., E. St. Louis, Bequests and Devise	
Mrs. J. P. VanDusen, 428 N. 14th St., East St. Louis, Ill., Mite Boxes	
Mrs. Rufus Grant, Mt. Vernon, Illinois,	Supplies
Mrs. George Coventry, Edwardsville, Illinois,.....	Membership
Mrs. George Oschmald, Lawrenceville, Illinois,.....	Thank Offering

Statistician's Report, Carbondale District

NAMES OF CHARGES OR CHURCHES	NAMES OF PASTORS	MINISTERIAL SUPPORT											
		Support of Pastor		Sup'rt Dis Sup		Sup'rt Bish.		Sup Con Claim		Total Paid for Ministerial Support	Total Deficiency		
		Total Claim Includ- ing House Rent	Total Paid Includ- ing House Rent	Rental Value of Parsonage	Claim	Paid	Claim	Paid	Claim			Paid	
1 Anna	J. R. Slaten	1800	1800	200	128	128	32	32	160	141	2104	16	
2 Buncombe	George Hanmon	972	972	72	72	72	18	6	90		1050	102	
3 Cairo	F. O. Wilson	3000	3000	500	200	200	60	60	250	250	3510		
4 Carbondale—First Church	W. P. MacVey	3600	3600	600	240	240	60	60	300	300	4200		
5 Grace Church	L. E. Page	1180	1180	180	80	80	20		100		1260	120	
6 Carterville	L. M. Leyerle	1640	1640	240	112	112	28	20	140	140	1912	8	
7 Chester	G. A. Phelps	1860	1800	300	120	120	22	22	150	128	2070	22	
8 Coulterville	Owen Wright	1580	1580	180	112	112	28	4	140	62	1758	102	
9 Crab Orchard	L. D. Hopper	872	872	72	64	53	16	5	80	7	937	95	
10 Creal Springs	J. B. Jones	680	1129	180	40	40	10	10	95	21	1210	74	
11 Cypress	J. O. Richardson	1600	1528	200	112	112	28	8	140	14	1662	218	
12 Du Quoin	W. H. McPherson	2000	2000	300	136	136	40	40	170	170	2346		
13 Eddyville	J. T. Isaacs	800	800	100	56		14		70		800	140	
14 Elizabethtown	Bruce Ramsey	1000	905	100	64	63	20		90		968	306	
15 Elco	C. A. Pitman	910	762	60	68	66	17	12	68	28	868	195	
16 Elkville	Marion Jackson	1500	1160	200	104	88	26	22	130	110	1380	380	
17 Golconda	T. O. Holley	1700	1700	200	120	96	39	20	150	107	1923	86	
18 Herrin—First Church	P. R. Grotfelty	2700	2700	300	192	192	54	54	240	240	3186		
19 Circuit	W. P. White	350	350		28	28	7		35		378	42	
20 Johnson City	W. D. Richardson	2300	2300	300	160	160	40	40	200	160	2500	40	
21 Jonesboro	W. E. Browning	1300	985	100	96	64	24	5	120		1054	486	
22 Joppa	W. E. Albaugh	1105	1105	150	80	71	15	3	103	25	1204	99	
23 Karnak	S. A. Morgan	1250	1075	150	80	80	24	8	110	19	1182	282	
24 Makanda	B. A. Hoar	900	700		50	50	10	10	70	14	775	256	
25 Metropolis—First Church	O. E. Connett	2400	2400	400	160	160	40	35	200	180	2775	25	
26 Salem	D. W. Hopkins	600	600		48	48	15	5	60	35	688	35	
27 Circuit	W. E. Pfecher	900	641	60	51	51	12	12	64	6	710	317	
28 Marion	J. W. Cummins	3900	3900	600	264	264	66	66	330	264	4494	66	
29 Mounds	O. F. Culver	1800	1800	300	120	120	36	36	150	120	2076	30	
30 Mound City	J. B. Cummins	1700	1700	200	110	110	25	25	150	100	1935	50	
31 Murphysboro	A. R. Ransom	2900	2900	400	200	200	50	50	250	250	3400		
32 New Burnside	I. G. Flick	1060	990		80		20		100		990	270	
33 Olive Branch	C. L. Coleman	1250	1250	250	80	80	20		100		1330	120	
34 Pickneyville	W. A. Reese	2000	2000	200	144	144	40	40	180	180	2364		
35 Pittsburg	A. N. Hicks	1180	1180	180	80	80	25	25	100	95	1380	5	
36 Reevesville	O. L. Trail	450	350	60	23		6		39		350	270	
37 Royalton	R. M. Stockton	1260	1260	135	90	90	22	22	110	20	1352	90	
38 Sparta	C. S. Tritt	2360	2360	360	160	160	40	40	200	200	2760		
39 Steelville	D. W. Simmons	1266	1266	120	91	91	22	22	114	40	1419	74	
40 Tamora	W. L. Wilcox	970	936	120	69	66	18	15	82	80	1097	42	
41 Thebes	J. P. Tucker	1600	841	200	96	48	24	12	140	44	945	915	
42 Ullin	Walter Vanbibber	1120	1120	120	80	80	20	20	100	70	1290	10	
43 Vergennes	S. S. Smith	1300	1220	150	92	92	23		115		1312	218	
44 Vienna	W. W. Kemper	1500	1500	300	96	96	24	24	120	96	1716	24	
45 Villa Ridge	C. W. Campbell												
Total		67055	65867	8839	4648	4343	1200	890	5705	3719	74620	5630	

Statistician's Report, Carbondale District

CHURCH MEMBERSHIP										SUNDAY SCHOOLS			L'G'E EP'H		CHURCH PROPERTY									
Baptisms		Prep Mem.		Full Members						Deaths During Year	Number Sun. Sch'ls	Officers and Teachers	Total Enrollment in All Departments	Average Attendance Of all Grades	Senior Members	Junior Members	Church Buildings	Estimated Value of Land and Buildings	Parsonage	Estimated Value of Land and Buildings	Paid for Buildings and Improv'ts on Parsonages	Pa. on old Indebtedness Churches & Parsonages	Present Indebtedness on Churches & Parsonage	Current Expenses
Children Baptised	Bapt. Children Under Inst. for Membership	Preparatory Members Rec'd During Year	Prep. Mem. on Roll	Full Members On Roll	Non-Resident Mem	Number Sun. Sch'ls	Officers and Teachers	Total Enrollment in All Departments	Average Attendance Of all Grades															
10	10	19	215	19	21	1	20	220	150	20	1	15500	1	1500								350		
6	5	30	4	200	1	3	25	270	190	40	3	7000	1	800								40		
7	7	20	28	419	51	6	1	82	545	301	60	25000	1	5000								942		
3	10	15	12	505	4	3	1	47	650	405	100	60000	1	6000	45000							1000		
5	3	10	35	209	1	1	20	171	101	74	1	12000	1	2000	1700							356		
4	6	10	10	248	50	2	1	19	312	208	30	15000	1	2500	290							350		
2	2	3	39	218		2	1	22	314	175		320000	1	5000								500		
3	2	3		144	30	3	1	16	249	115	20	7000	1	1800	20							200		
2		3	1	246	14	3	33	226	98		3	15000	1	10000	1800	1700						256		
3		9		88	6	2	1	10	150	62		2500	1	2000	761	95	900					220		
5		12	1	119	15	2	4	39	299	200		4000	1	1500								115		
3	4	15	16	7	415	35	4	2	34	426	245	16000										450		
3				408		4	20	173	100	40	4	4800	1	1000								95		
10		3	5	160	20	1	6	30	250	200	5	8500	1	1000	500		1400					120		
1	1			170	20	3	3	26	245	185	80	6000	1	1200	330	160						90		
14		21	5	246		5	1	25	325	150	30	9000	1	4000	100							225		
2	2	18	4	282		2	3	30	330	200	60	10000	1	1500	50							200		
2	2	6	26	474	9	5	1	33	799	366	30	12000	1	2500	100							1000		
		20		115		1	2	16	96	50	18	6000	2									15		
10		4	4	520	8	6	1	18	368	225	40	16000	1	2500	300							450		
1	1	8	8	110		4	1	12	174	175		1500	1	1000	110							92		
		7		332		1	3	26	276	180	118	4500	1	2000	850		1250					150		
1		8		180		2	20	230	145	56	2	7500	2	2000	300							180		
		37	19	260		1	3	19	186	83	15	7050	1	400								75		
6		40	10	316	18	3	1	25	400	300	25	35000	1	3500	600		3000					400		
1		1		68	2	2	1		80	60	20	1150	1	1350								91		
				99		2	3	25	200	95		7000	1	500								35		
5		18	10	540	100	3	1	57	922	463	40	50000	1	8500	545	1500	4500					1335		
12		9		278	21	1	1	27	367	176	20	1200	1	4900	150	900	2890					235		
8		6		182		2	1	16	298	142	25	6000	1	2000	325							195		
12	20	4	68	597	56	3	1	39	447	256	50	75000	1	10000	2000	3500	18500					2900		
				244	36		3	23	282	160	28	10000	1	800								85		
		1	25	3	128		1	12	161	75	22	4000	1	2500	150		472					200		
2		2	2	324	4	5	1	25	300	199	25	25000	1	2000	616							571		
				200		3	2	14	212			2000	1	2000	1900		200					60		
				128	5	4	16	316	175	25	30	6000	1	800										
		50	7	55		1	11	174	130			1500	1	4000	2000		1850							
34		169	31	440	32	2	1	22	425	250	50	10000	1	5000	390							600		
5		11	11	326		5	3	30	284	200	28	6000	1	2000	280							175		
3		12	12	288		1	4	28	232	200	28	6500	1	2000								190		
2		7	18	83		2	2	16	170	108	27	3500	1	2000								125		
		32	10	267		2	4	42	292	175		7000	1	2000	125							210		
5	3	12		135		1	1	18	178	70		3500	1	800	100							110		
2		2	1	146	18	2	1	11	161	90	50	7000	1	1500								225		
				42		1	5	23		20		3000	1	1000										
185	185	757	296	1169	565	98	88	1104	13208	7535	1354	140	92	585100	44	116450	61292	7855	34962		19583			

Statistician's Report, Cenralia District.

MINISTERIAL SUPPORT

NAMES OF CHARGES OR CHURCHES	NAMES OF PASTORS	Total Claim Includ- ing House Rent	Total Paid Includ- ing House Rent	Rental Value of Parsonage	Support of Pastor		Sup'r't DisSup		Sup'r't Bish.		Sup Con Claim		Total Paid for Ministerial Support
					Claim	Paid	Claim	Paid	Claim	Paid			
1 Alma	J. P. Watson	900	900	100	64	58	16	6	80	43	1004		
2 Altamont	L. A. Magill	1650	1650	150	120	120	35	35	150	150	1955		
3 Ashley	W. L. Rhein	1300	1300	100	96	96	30	30	120	120	1546		
4 Avena	G. K. A. Haase	500	407		40	35	11		50		443		
5 Beaucoup	G. W. Kenney	1100	919	100	80	65	36	6	100	22	1012		
6 Beaver Creek	J. T. Clower	1082	1082	125	76	76	28	15	96	50	1223		
7 Beckemeyer and Breese	J. G. Dee	344	260		26	26	8	6	34	26	318		
8 Beecher City	Noah Douthitt	176	176	100	24	24	4	4	14	14	218		
9 Brownstown	C. C. Dawdy	1350	1350	150	96	96	36	36	120	120	1602		
10 Carlyle	T. A. Martin	1700	1700	200	120	120	38	20	150	35	1875		
11 Centralia—First Church	J. S. Cummins	3000	3000	500	200	200	60	60	250	200	3460		
12 Central City	F. C. Brown	1190	1190	240	76	76	29	29	95		1295		
13 Wamac	J. A. Bell	1400	1400	200	96	76	36	28	120	95	1399		
14 Coffeen and Fillmore	W. L. Cunningham	950	950	150	64	64	24	24	80	80	1118		
15 Donnellson and Panama	W. L. Wharton	1220	1220	120	88	88	33	33	110	110	1451		
16 Effingham	J. E. Shafer	2100	2100	300	144	144	54	54	180	180	2378		
17 Farina	Earl C. Phillips	1320	1320	120	96	96	36	36	120	120	1517		
18 Greenville	E. C. Carroll	2200	2200	400	144	144	50	50	180	180	2574		
19 Hagarstown	C. C. Yeck	660	572	72	48	48	18	4	60	6	630		
20 Herrick	G. C. Streubing	1400	1400	200	96	96	36	36	120	85	1592		
21 Huey	O. R. Spreckelmyer	600	600	60	48	48	16	16	54	54	718		
22 Irvington and Richview	Oscar Mitzel	1275	1212	150	90	86	26	24	112	97	1419		
23 Kinmundy	Ernest Connett	1550	1550	150	112	112	42	42	140	140	1844		
24 Laclade	C. E. Bovard	600	600		48	48	18	2	60	58	688		
25 Litchfield	J. W. Webster	2250	2250	490	148	148	45	45	180	180	2628		
26 Mason	W. E. Shaffer	1100	1100	100	80	80	21	15	100	34	1229		
27 Moccasin	T. O. Anderson	1200	1116	150	84	79	23	12	105	29	1236		
28 Mulberry Grove	M. L. Watson	900	900	100	64	64	24	24	80	50	1038		
29 Nashville	H. N. Wills	1100	1195	200	96	72	36		120		1267		
30 Odin	W. G. Winghan	125	425		34	34	12	12	42	42	513		
31 Okawville	L. R. Mauk	661	661		48	48	18	18	60	60	787		
32 Pocahontas	W. C. Bruce	1300	1300	200	88	88	33		110	85	1473		
33 Ramsey	J. E. McCracken	1300	1300	200	88	88	18	18	110	100	1506		
34 St. Elmo	C. R. Yost	2000	2000	300	136	136	45	45	170	170	2351		
35 Salem	P. H. Hearn	2420	2420	420	60	160	45	15	200	200	2825		
36 Sandoval	C. W. Smith	500	500		40	40	15	15	50	50	605		
37 Shattue	W. L. Haubaun	700	700		62	63	14	14	70	70	847		
38 Shobonier	R. R. Howe	1100	1100	100	80	80	30	5	100	25	1210		
39 Sorento and New Douglas	G. W. Dame	1350	1350	150	96	96	27	12	120	25	1333		
40 Trenton and New Baden	S. A. Matthews	1100	1600	100	150	150	40	40	150	150	1940		
41 Vandalia	Eli Crouse	2100	2100	300	144	144	54	54	180	180	2478		
42 Vernon and Patoka	T. F. Harrington	834	834	100	60	16	18	16	73	73	939		
43 Walnut Hill	H. Hollingshead	755	718	100	52	52	19	18	65	69	891		
44 Watson	Irvin Smith	686	685	60	52	52	19	19	63	63	757		

Total. 54087 53212 6667 3855 37921 27011 043 4670 3645 66587

Statistician's Report, Centralia District

Local Preachers on Charge	CHURCH MEMBERSHIP					SUNDAY SCHOOLS			EPH' L'GE		CHURCH PROPERTY										
	Baptisms		Prep Mem.	Full Members		Number Sun. Sch'ls	Officers and Teachers	Total Enrollment in All Departments	Average Attendance	Of all Grades	Senior Members	Junior Members	Church Buildings	Estimated Value of Land and Buildings	Parsonage	Estimated Value of Land and Buildings	Paid for Buildings and Improvements on Parsonages	Pa. on old Indebtedness Churches & Parsonages	Present Indebtedness on Churches & Parsonages	Current Expenses	
	Adults	Children	On Roll	Non-Resident Mem	Deaths During Year																
1	2	2	2	209	40	1	3	30	430	125	26	47	3	5000	1	700	100			190	
1	4	6	6	367	14	1	1	22	266	152			1	25000	1	8000	5000			928	
3	4	5	1	182	18	6	1	18	166	68	18		1	5000	1	1500	150			160	
12				131		4	3	30	235	117			1	6000	1	1000	808			148	
6	9	6	13	179	50	2	4	40	450	250			1	5000	1	2000				290	
34			37	217	12	4	4	35	350	171			5	10000	1	4000	450			160	
	4			44			2	15	135	85			2	3800		100				186	
1				80	20		1	24	116	80			1	1000	1	800	623			100	
	2		10	121	15	3	1	10	175	70			1	10000	1	14000	325			250	
	6	7	7	175	25	3	1	15	100	70	30	36	1	12500	1	35000	40	250		250	
19	35		45	872	70	4	1	43	712	450	16		1	37500	1	3500		4500		1840	
7	13	3	6	98	33		2	22	154	96	17		2	2500	1	4500	1100	500		140	
5	7	7	37	126	2	2	1	19	325	134	34		1	27000	1	3000	355	250	800	96	
1		21	15	158	4	2	2	26	229	141	25	18	2	5050	1	2500	300			200	
3	17		3	170	3		2	26	211	180	20	50	2	4000	1	1200	150			175	
24	26	25	25	362	20	7	1	24	463	275	60	35	1	35000	1	3500	800	100		600	
1	1	3	15	175	15	1	1	21	203	82	115		1	12000	1	1200				558	
1	1	3	15	495	6	7	1	24	490	255	90	36	1	20000	1	6000	100			700	
1	1	2	12	134	16		3	29	171	98			2	4500	1	1600				100	
		17		181	27	3	2	32	203	127	31		2	4500	1	2500	197			196	
				195	35	1	3	30	250	125			3	4500	1	800	50			100	
1	1			200	30	3	3	30	270	120			3	16000	1	2000	90			532	
3	3		3	226		2	1	23	215	135	20		1	15000	1	2500	950			266	
4	2		4	124	11	2	3	24	261	150			3	3000	1	50				102	
2	1			520	35	7	2	42	522	245	35		2	12500	1	5000				400	
9	9		11	293	30	2	3	25	346	198	17		3	6000	1	1000	168			142	
10	9		20	298		2	6	65	451	265	25		6	7000	1	2500	1144			50	
3	3		1	215	25	1	3	32	357	160			3	5000	1	1300	298			250	
2	2			148	1	6	1	18	213	71	18		1	6000	1	1800	800			207	
2	4	4	6	106	10	1	2	18	162	81			2	2800		1200	120			196	
2	2			45		2	1	10	122	60			1	4000	1	4000				189	
13	8		5	145	19	1	1	22	222	130	25		1	15000	1	3000	40			420	
12	8	18	28	194	32	5	1	28	290	115	22	8	1	4500	1	1800	36			252	
3	8	20	8	340	20	2	1	25	415	245	50	45	1	15000	1	5000				346	
				401	40	1	1	31	481	235	35	45	1	65000		5000	7649	2500			760
	2	2	2	77	5	2	1	12	106	70	30		1	2000						60	
4	3			110	5	2	2	12	258	136	18		2	2700	1					120	
1	6	2	9	200		1	4	40	260	170			4	6000	2	1000	180			150	
4	1		7	183	32	3	3	32	375	192	16		3	10000	1	2500	508			250	
1	7	2	12	250	10	1	2	30	205	129	60	12	2	29500	1	3000	35000	13000		350	
1	7	2	12	191	49	1	1	35	585	297	70	35	1	45000		3500	933	696	170	1680	
4	3			110	5	2	2	12	258	136	18		2	2700	1	170				120	
1	1		3	95	4	4	2	15	105	60			2	3000	1	1000	409			62	
1	8		8	136		2	3	29	279	100			3	2500		500	270	30		77	

Statistician's Report, East St. Louis District

MINISTERIAL SUPPORT

AMOUNT OF CHARGES FOR CHURCHES	PASTORS NAMES OF	Support of Pastor		Sup't DisSup		Sup't Bish.		Sup Con Claim		Total Paid for Ministerial Support	Total Deficiency	
		Total Claim Includ- ing House Rent	Total Paid Includ- ing House Rent	Rental Value of Parsonage	Claim Paid	Claim Paid	Claim Paid	Claim Paid				
1 Alton—First Church	C. D. Shamard	2525	2525	400	170	170	42	42	212	191	2928	21
2 Washington Ave.	C. L. Dawdy	606	600		48	48	12	12	60	60	680	50
3 Wesley	Theodore Cates	1760	1700	300	112	112	28	28	140	112	1952	28
4 Batehown	F. N. Hedger	800	800	60	64	32	16		72		832	120
5 Bellville—First	W. H. Whittlock	3000	3000	500	200	200	56	56	250	250	3506	
6 Epworth	F. C. Stelzreide	600	600		48	48	15	15	60	60	723	
7 Bethalto and East Alton	J. W. Walker	930	930	180	78	78	22	22	85	85	1115	
8 Brighton	Arthur Willard	950	914	150	64	64	21	21	80	70	1108	31
9 Banker Hill and Dorchester	F. E. Harris	1000	943	120	80	80	22	11	100	50	1084	118
10 Collinsville	T. B. Sowers	2100	2100	300	144	144	36	36	180	180	2460	
11 East St. Louis—Alta Site	J. S. Dever	1700	1700	300	112	112	32	32	140	140	1984	
12 Bond Ave.	W. R. Evans	1600	1600	300	104	104	26	15	130	25	1744	116
13 First Church	F. L. Geyer	3720	3720	720	240	240	67	67	300	300	4327	
14 St. Paul	J. B. Johnson	2100	2100	500	128	128	32	32	160	160	2420	
15 Signal Hill	Adah M. Hagler	1400	1400	400	80	80	20	20	100	100	1600	
16 Settlement House	F. M. Van Trese	250	250		20	20	5	5	25	25	300	
17 State St.	A. A. Hagler	1600	1600	200	112	112	28	28	140	140	1880	
18												
19 Edwardsville	W. H. Poole	2500	2500	500	160	160	45	45	200	200	2905	
20 Elsh	T. H. Roddey	1400	1400	100	104	103	30	30	131	130	1664	
21 Freeburg	Henry Heyer	1100	1100	100	80	80	23	23	100	100	1303	
22 Gillespie and Bend	C. H. Spragg	1800	1800	300	120	112	32	32	150	150	2094	8
23 Glen Carbon	R. N. Keane	600	600		48	48	13	13	60	60	721	
24 Godfrey	Greenlee Calvert	950	950	150	64	64	20	20	80	80	1114	
25 Grafton	E. W. Barrett	1450	1419	150	104	101	29	28	130	127	1675	38
26 Granite City—Dewey Ave.	E. F. Williams	1660	1405	360	104	104	30	23	130	107	1258	285
27 Neidringhaus Memorial	Robert Morris	3000	3000	500	200	200	62	62	250	250	3412	
28 Hambure	G. H. Billings	1300	1100	100	96	80	24	20	120	100	1200	230
29 Hartford	J. L. Miller	840	370		67	13	17		84		383	625
30 Jerseyville	L. W. Porter	2300	2300	300	160	160	45	40	200	180	2705	25
31 Kane	M. J. Wahl	850	850	120	68	68	21	21	85	85	1024	
32 Lebanon	O. E. Allen	1600	1600	400	96	96	27	27	120	120	1843	
33 Madison and Venice	J. W. A. Kinnison	900	823		72	66	23	23	90	72	1000	98
34 Marissa	O. B. Kinsey	1800	1800	200	128	128	36	36	160	160	2124	
35 Medora and Fidelity	George Fidler	1700	1700	200	120	92	25	25	150	115	1932	61
36 Mt. Olive and Livingstone	J. L. Miller	876	876		70	64	15	15	87	60	1015	37
37 O'Fallon	O. F. Whitlock	1049	1040	240	64	64	18	18	80	80	1202	
38 Plainville	E. G. Winger	1100	1025	200	72	66	17	17	90	79	1187	95
39 Shipman and Piasa	E. G. Winger	1700	1700	200	120	120	12	12	150	150	1952	21
40 St. Jacob and Shiloh	Ernest Mathis	850	678	96	60	36	10	10	75		724	190
41 Staunton	M. A. Sowers	1700	1700	200	120	120	34	34	150	150	2004	
42 Tilden	J. W. Britton	1400	1400	200	96	96	25	25	120	120	1641	
43 Troy	L. W. Crawley	700	700	100	48	48	15		60		748	72
44 Waterloo and Caseyville	W. C. Walton	650	650		52	52	14	14	65	65	781	
45 Wood River	Samuel Thero	1500	1500	300	96	96	27	18	120	120	1743	9
Total		63841	63528	9446	4393	4209	1169	1050	5470	4808	72056	2278

Statistician's Report, East St. Louis District

LOCAL CHURCHES OR CLASSES	CHURCH MEMBERSHIP										SUNDAY SCHOOLS			EPH L'GE		CHURCH PROPERTY																																																																																			
	Baptisms		Prep Mem.		Full Members		Non-Resident Mem		Deaths During Year		Number Sun. Sch'ls	Officers and Teachers	Total Enrollment in All Departments	Average Attendance Of all Grades	Senior Members	Junior Members	Church Buildings	Estimated Value of Land and Buildings Parsonage	Estimated Value of Land and Buildings	Paid for Buildings and Improv'ts on Parsonages	Pa. on old Indebtedness Churches & Parsonages	Present Indebtedness on Churches & Parsonages	Current Expenses																																																																												
	Adults Baptised	Children Baptised	Bapt. Children Under Inst. for Membership	Preparatory Members Rec'd During Year	Prep. Mem. on Roll	Full Members On Roll	Non-Resident Mem	Deaths During Year																																																																																											
	1	2	3	4	5	6	7	8	9	10	11	12	13	14	15	16	17	18	19	20	21	22	23	24	25	26	27	28	29	30	31	32	33	34	35	36	37	38	39	40	41	42	43	44	45	46	47	48	49	50	51	52	53	54	55	56	57	58	59	60	61	62	63	64	65	66	67	68	69	70	71	72	73	74	75	76	77	78	79	80	81	82	83	84	85	86	87	88	89	90	91	92	93	94	95	96	97	98	99
1	5	7	17	621	17	2	1	38	758	275	35	10	1	6000	1	5000	35500	10000	812																																																																																
1	5	10	24	80	3	1	1	32	267	100	25	1	1	10000	1	10000		50	2000	300																																																																															
8	10	10	20	350	10	2	1	5	358	200	31	1	1	10000	1	5000	600	600	350																																																																																
4	10	11	2	118	1	1	2	17	163	80				3000	1	1200	490		140																																																																																
8	2	10	21	405	21	4	1	31	397	201	75	52	1	25000	1	7000	349	275	266																																																																																
1	3	3	5	115				16	230	110	54			5000	1	2500	397		110																																																																																
8	2	2	10	120	5	3	2	26	250	170	50			8500	1	2000	300		330																																																																																
3	3	4	6	173	10	2	2	15	135	75	36			10000	1	2000	150		300																																																																																
7	18	12	3	401	12	4	1	30	520	280	35	35	1	30000	1	3000	1600		1000																																																																																
2	2	5	5	133	15	1	1	26	256	140	30	60	1	8000	1	3100	1100	1700	2000																																																																																
20	10	20	5	240	11	2	1	20	390	180			1	15000	1	3000	4000		5300																																																																																
114	27	85	50	1187	458	14	1	52	977	461	75		1	60000	1	4000	4500		3914																																																																																
36	10	36	11	260			1	1	300	200	40	30	1	8000	1	6000	6000		400																																																																																
5	3	3	11	83	14		1	11	111	65			1	5500	1	4750	90	435	3350																																																																																
10	10	16	48	132	4	1	1	15	252	125	20	34	1	9200	1	2000			291																																																																																
9				127	50	2	1	40	475	225	10	30	1	15000	1	5000			1100																																																																																
6	5	10	11	270	60	1	4	67	463	225	25		3	12000	1	2000	3000		125																																																																																
1	17	2	9	97			2	31	247	120	50		2	5000	1	1500	881		401																																																																																
34	8	25	40	385	35	2	2	49	1100	405	30	30	2	12300	1	1300	1300		505																																																																																
7	7	5	5	36			1	9	110	50			1	3000		950		550	40																																																																																
1	5	5	5	83	1		1	12	80	48	60		1	7000	1	1500	195		115																																																																																
4	14	3	1	363	3	3	4	35	396	229	30	40	5	10000	1	1200	217	80	352																																																																																
2	51	6	40	212	15	3	1	38	395	265	90	41	1	5000	1	5000	475	490	2330																																																																																
1	7	21	34	730	25	3	1	58	806	389	159	60	1	40000	1	8000	293		1885																																																																																
1	2	2	36	242	6	3	3	32	325	200			3	7500	1	1500																																																																																			
2	2	15	15	48			1	6	90	25			1	2000		50	50	550	70																																																																																
9		9		422	10	5	1	32	502	192	40		1	25000	1	3500	18000		400																																																																																
3	8	2	11	175	3	1	1	21	179	75			1	5000	1	2000			225																																																																																
8	2	2	12	207	19	1	1	27	309	124	40		1	15000	1	5000	382	299	340																																																																																
8	5	9	20	175	15	3	1	20	170	100	20		2	8000	1	200	200	1500	200																																																																																
1	11	4	3	156	25	1	2	25	286	127			2	12000	1	4500	550	2300	300																																																																																
8				53			2	21	295	72			2	5000	1	2000	185		90																																																																																
15	15	16	9	120	3		1	14	132	85	20		1	7000	1	2600			400																																																																																
17		9	17	149			1	12	92	48	48		2	7000	1	2600			125																																																																																
13		4		146			2	18	296	118	30		2	13500	2	4000			275																																																																																
6		5		45			1	24	150	85			2	150000		150			100																																																																																
11	5	25		260	4	1	1	24	420	190	65	90	1	5000	1	2500			235																																																																																
8	12	7	5	170	5	5	1	23	278	150	30		1	5000	1	2500	40	200	140																																																																																
1		1	7	140			5	2	120	80	39		2	5300	1	1800	116		170																																																																																
1		14		68			1	8	38	20	36	24	2	8000	1	2000			120																																																																																
3	8	10	5	122			2	18	220	95	10		1	4500		554	208	872	134																																																																																
11	417	289	275	474	371	10088	463	86	64	1103	14078	6816	1422	614	65	258300	38	116650	81124	1627	35618	17275																																																																													

Statistian's Report, Mt. Carmel District.

NAMES OF CHARGES OR CHURCHES		PASTORS NAMES OF	MINISTERIAL SUPPORT															
			Support of ractor			Sup't Dis Sup		Sup't Bish.		Sup Con Claim		Total Paid for Ministerial Support		Total Deficiency				
			Total Claim	Includ- ing House Rent	Total Paid	Includ- ing House Rent	Rental Value of Parsonage	Claim	Paid	Claim	Paid					Claim	Paid	
1	Allison	C. W. Hall	1650	1650	150	105	105	34	34	150	150	1984						
2	Benton	O. L. Markman	3600	3600	600	210	210	68	68	300	300	4178						
3	Bellmont	A. A. Ferrell	1170	1170	120	74	74	24	24	105	105	1373						
4	Bethel	H. W. Smoot	575	398		37	30	11	7	57	39	474	200					
5	Beulah Heights	J. F. Brown	800	765		55	50	10	10	70		700	110					
6	Big Prairie	Samuel Albrecht	1100	1100	100	70	70	23	23	100	100	1293						
7	Browns	S. O. Sheridan	1300	1300	100	84	84	24	21	120	83	1591	35					
8	Brownsville	C. H. Carlson	1200	1182	100	63	63	20	20	108	90	1355	30					
9	Carrie Mills	N. C. Henderson	1700	1700	200	91	91	30	30	130	130	1951						
10	Carmi	W. T. Morris	2100	2100	300	108	168	40	40	180	180	2528						
11	Christober	J. C. Kinton	1956	1956	210	120	120	31	10	170	50	2136	140					
12	Crossville	H. A. Joachim	1300	1300	100	84	84	27	27	120	120							
13	Dahlgren	W. E. Bush	1433	1433	120	91	91	30	30	130	10	1564	120					
14	Eldorado	W. M. Brown	2700	2700	600	152	152	47	47	200	200	3099	10					
15	Emble	R. O. Clements	1100	1100	100	70	70	23	23	100	100	1293						
16	Equality	L. G. Beers	1800	1589	200	112	112	35	25	155	100	1787	70					
17	Frankfort Heights	C. S. Barnett	1740	1140	240	105	105	34	20	150	100	1665	360					
18	Fortney	R. O. Etherton	1100	928	100	70	60	23	5	100	25	1018	27					
19	Galaria	T. C. Stokes	1700	1700	300	98	98	32	25	140	100	1923	47					
20	Grayville	W. A. Sharp	1920	1920	120	126	126	41	41	180	180	2267						
21	Greenwood	C. A. Sullivan	350	350		25	25	8	8	35	35	418						
22	Harrisburg	J. H. Davis	3200	3200	500	189	189	60	60	270	270	3719						
23	Jax	J. E. Lamb	1275	1272	72	81	81	27	27	120	35	1480	80					
24	Macedonia	Charles Mays	950	925	100	56	56	10	10	86	51	1042	60					
25	Maunie	W. J. Leslie	1300	1300	100	84	84	27	20	120	110	1540	17					
26	McLeansboro First Church	W. E. Bennett	2100	2100	300	126	126	40	35	180	95	2556	90					
27	Group	L. T. Vise	940	898	85	59	69	19	18	85	60	1036	60					
28	Mill Shoals	L. M. Hight	1600	1200	200	98	76	32	20	140	50	1346	52					
29	Mr. Carmel	C. L. Peterson	3500	3500	500	210	210	75	75	300	300	4085						
30	Mt. Vernon Epworth	W. E. Lamp	1595	1635	240	95	95	30	30	135	135	1895						
31	First	M. C. Foltz	3000	3000	500	175	175	68	68	250	250	3493						
32	Wesley	E. E. Montgomery	1700	1700	200	91	91	30		150		1791	180					
33	Group	Charles Ramsdery	1340	1340	240	77	77	24		110	110	1537	2					
34	North City	C. M. Prince	1600	1600	150	102	102	33	32	145	140	1873						
35	Omaha	C. W. Storey	1100	892	100	70	62	22	9	100	40	1003	28					
36	Ordlyke	Charles Atchison	1000	1000	100	63	63	21	21	90	96	1190						
37	Orient	S. F. Clarkson	800	800	120	56	56	18	18	80		874	80					
38	Ridgeport	J. H. Davidson	1400	1300	100	91	85	27	27	130	110	1522	12					
39	Sassa	Mayo Bowles	1400	1400	300	77	77	22		110	7	1484	12					
40	Shawnee town	G. W. Hanks	1600	1525	200	84	84	27	14	132	70	1693	15					
41	Thompsonville	Lewis Jones	1475	1400	200	90	90	27	27	120	90	1200	9					
42	Vaile	D. R. Duke	750	471		54	54	15		75	2	527	36					
43	Walter Hill	T. J. Wilson	1300	1105	100	94	93	29	5	110	5	1205	32					
44	Wayne City	John Taylor	435	435	72	28	28	5	5	45	18	486	2					
45	West Liberty	J. M. Adams	3000	3000	500	175	175	55	40	250	150	3365	11					
46	Zeigler	T. E. Harper	1740	1740	240	105	105	33	33	150	25	1925	12					
Total			72994	70119	8469	4383	4325	1361	1135	6260	4469	78264	4308					

Statistian's Report, Mt. Carmel District.

Local Preachers on Charge	CHURCH MEMBERSHIP						SCHOOLS SCHOOLS	EP'H L'GE	CHURCH PROPERTY													
	Baptisms		Prep Mem.	Members Full		Number Sun. Sch'ls			Officers and Teachers	Total Enrollment in All Departments	Average Attendance of all Grades	Senior Members	Junior Members	Church Buildings	Estimated Value of Land and Buildings	Parsonage	Estimated Value of Land and Buildings	Paid for Buildings and Improvs on Parsonages	Pa. on old Indebtedness-Churches & Parsonages	Present Indebtedness on Churches & Parsonages	Current Expenses	
	Adults Baptised	Children Baptised	Preparatory Members Rec'd During Year	Prep. Mem. on Roll	Full Members On Roll																	Non-Resident Mem
11	1	11	5	265	36	4	1	5	506	158	70	1	12000	1	5000	4000	251	5000	294			
47	11	20	71	18	524	25	6	1	667	370	60	55	1	107000	2	8000	10	14000	1730			
29	19	10	48	19	165	10	7	1	276	180	2	14000	1	2000	60000	400			
.....	2	80	2	2	14	99	70	2	10000	725			
1	5	10	2	150	3	3	32	419	180	3	10000	124	110			
.....	1	89	1	1	1	10	75	40	1	1500	1	1000	1800	100			
1	59	4	2	48	4	354	27	2	50	420	217	35	2	6500	1	2500	600	90	200			
1	6	2	6	271	50	1	4	334	20	30	20	1	8000	1	2500	1900	10		
2	4	2	4	30	226	2	1	17	519	10	1	7000	1	2500	10		
.....	3	21	207	23	3	1	20	236	12	16	45	1	30000	1	5000	1500	300	400	
1	4	19	14	183	11	1	1	29	372	175	30	40	1	8800	1	1150	650	399	
.....	3	3	539	4	4	35	300	238	20	7	4	7800	1	2000	157	108	300	
26	1	27	25	375	25	2	4	32	684	227	120	1	7000	1	2000	812	270	
1	33	4	18	35	6	570	10	3	1	47	724	136	36	15	1	22000	1	10000	1300	50	19000	1400
.....	1	3	3	183	26	1	1	19	257	10	18	1	6000	1	2000	325	245
.....	24	2	20	41	6	222	10	3	2	30	365	23	18	2	1700	1	2000	600	100	1000	300
1	8	7	5	5	139	15	2	1	16	290	127	20	13	1	10000	1	2500	45	250
.....	2	2	1	130	21	3	35	185	3	5000	1	1700	95	110	
.....	229	30	4	2	22	251	127	2	15000	1	3500	250	325	
9	5	3	322	15	5	2	34	265	167	2	16000	1	2000	450	600	
5	5	1	95	3	1	10	77	47	5	1	2500	700	25	
1	141	40	31	25	26	871	29	2	1	52	732	107	150	100	1	20000	1	2300	1100	3168
.....	10	3	6	19	2	225	20	3	6	25	250	177	12	7	12000	1	700	100	200
2	6	9	7	1	301	6	4	24	274	177	10	30	4	10000	1	1000	245	60
.....	16	52	10	214	7	1	18	248	14	75	1	20000	1	1000
.....	5	3	5	1	346	48	6	1	21	331	189	26	1	25000	1	9000	1990	390
.....	14	1	12	321	7	4	25	264	150	6	6000	300	171	25
2	90	7	90	416	4	4	23	319	220	8	5	6000	1	1500	253
20	16	43	14	863	27	16	2	52	934	528	80	120	2	75000	1	6000	2550	2100	2500
.....	3	5	4	23	10	285	50	2	41	325	75	20	2	11500	1	3000	168	668	732	715
4	24	5	20	28	868	30	9	1	43	378	370	50	25	1	35000	1	5000	1700
3	22	2	22	4	329	10	2	1	20	250	175	34	1	16000	1	5000	125	380
.....	3	5	200	3	5	25	200	140	18	25	5	6000	1	1500	100	200
.....	27	51	1	157	4	3	42	447	250	70	31	3	8000	1	1500	850	300
.....	3	226	2	16	146	83	3	3700	1	1500	275	90
.....	1	166	1	2	21	161	194	27	2	6350	1	1000	223	124
.....	1	7	6	79	1	1	12	171	79	24	25	1	1500	1	1750	2350	1616	150
6	1	7	1	217	24	5	2	26	180	110	3	3000	1	1500	150
2	84	1	1	15	175	110	1	4000	1	3000	370	130	228
.....	74	1	12	162	72	1	3000	1	1500	50	230
6	4	247	26	1	6	55	380	180	51	27	7	2800	1	2100	33	23	178
12	35	1	51	2	12	92	65	20	1	1090	295	215	110
40	42	2	229	4	23	240	160	3	6200	1	1500	193	75
1	12	12	100	2	3	37	137	70	3	2000	1	600	375
41	12	90	506	3	1	24	943	550	50	125	1	16000	1	4000	300	200
4	8	14	52	8	1	18	218	90	25	15	1	6500	1	3500	5500

18747210176 1136,274,12644 680 118 105 1302 14551 8286 1479 796108 620450142,111780 2043320268 8873819814

Statistician's Report, Olney District.

NAMES OF CHARGES OR CHURCHES	NAMES OF PASTORS	MINISTERIAL SUPPORT										
		Support of Pastor		Sup't Dis Sup	Sup't Bish.		Sup Con Claim		Total Paid for Ministerial Support	Total Paid for Pastors		
		Total Claim Includ- ing House Rent	Total Paid Includ- ing House Rent	Rental Value of Parsonage	Claim Paid	Claim Paid	Claim Paid					
1) Allendale	E. U. Yates	1350	1350	150	96	96	24	20	120	98	1564	2
2) Bible Grove	J. G. Harmon	560	560	60	40	40	6	6	50	50	556	
3) Bone Gap	G. H. Hall	1450	1450	150	104	104	35	35	130	130	1719	
4) Bridgeport	W. J. Falne-stock	2100	2100	300	144	144	45	45	180	180	2469	
5) Calhoun	J. N. Presley	1350	1350	145	85	85	25	25	120	110	1570	1
6) Chauncey	L. G. Murray	758	758	50	49	49	15	2	70	10	819	7
7) Cisne and Rinard	Virgil Gould	1700	1450	200	96	96	30	23	120	40	1645	30
8) Claremont	J. W. Gammon	1000	884	100	72	50	20	8	90	34	976	20
9) Clay City	O. O. Maxfield	1350	1450	150	104	104	30	34	120	120	1704	
10) Dieterich	C. J. Struebing	1275	1063	75	96	79	30	5	120	25	1192	25
11) Fairfield—First Church	C. B. Latimer	2460	2400	400	160	160	40	40	200	200	2800	
12) Circuit	E. H. Cissna	1385	1385	200	96	96	25	15	118	70	1566	5
13) Flat Rock—First Church	T. B. McClain	1800	1800	300	120	120	35	35	150	150	2105	
14) Circuit	G. A. Sead	400	370		21	21	7	2	37	7	470	3
15) Flora	W. J. Terhune	2560	2500	400	164	168	45	45	210	210	2923	
16) Friendsville	James McNabb	960	865	60	72	64	27	20	90	80	1029	
17) Geff	E. L. Laller	1100	1100	100	80	80	26	15	100	10	1265	3
18) Golden Gate	H. N. Galbraith	1000	983	100	72	70	27	18	90	47	1118	7
19) Hutsonville	H. R. Shoaff	1700	1700	200	120	120	35	25	150	110	1955	5
20) Iuka	C. R. Wise	1080	1075	80	80	80	25	25	100	80	1260	2
21) Johnsonville	William Cissna	900	822	100	64	58	20	18	80	70	968	9
22) Lawrenceville	C. B. Whiteside	3000	3000	500	200	200	55	55	250	250	3505	
23) Louisville	P. B. Brown	1350	1350	150	96	96	30	30	120	120	1596	
24) Mt. Erie	J. L. Miller	1150	1150	100	72	72	20	20	105	90	1322	1
25) Newton	S. D. Berst	2360	2360	300	160	160	45	45	200	200	2705	
26) Noble	T. W. Tucker	1350	1350	150	96	96	27	27	120	120	1543	
27) Oblong—Central Church	G. A. Dunn	2100	2100	300	144	144	45	45	180	180	2369	
28) Circuit	C. E. McDiffie	1800	1800	300	120	120	35	35	150	150	2085	2
29) Olney	Lawrence Smith	2200	2200	400	144	144	55	55	180	180	2579	
30) Palestine—First Church	C. C. Cullison	1900	1900	300	125	125	35	35	160	150	2210	1
31) Circuit	O. H. Young	1350	1057	150	96	72	30	20	120	91	1240	35
32) Pinkstaff	C. S. Mumfrell	1575	1575	75	120	120	35		150		1695	18
33) Robinson	L. S. McKown	3000	3000	600	192	192	54	54	240	240	3480	
34) Safer Springs	B. H. Cravens	655	645	75			13	4	58	11	645	
35) St. Francisville	C. H. Gundy	1700	1700	200	120	105	35	25	150	105	1935	7
36) Summer—First Church	Fay Marriott	1630	1630	180	100	100	29	29	145	100	1859	4
37) Circuit	Charles Harms	700	700	75	56	50	14		70		750	9
38) West Liberty	C. W. Brummir	900	800	100	56	56	18	18	75	75	800	10
39) West Salem	Ernest Shepherd	1000	1000	150	68	68	10	10	85	85	1163	
40) Wheeler	I. E. Owen	860	570	60	46	50	20		80	15	635	37
41) Willow Hill	E. J. Reed	925	710	100	64	48	18	10	80	38	806	28
42) Xenia	I. C. Foutz	1750	1700	150	98	98	25	25	155	120	1943	8
43) Yale	E. P. Phillipa	1050	700	150	75	35	20		90		735	50
Total		63713	60372	7885	4283	4035	1234	1003	5488	4191	69289	337

Statistician's Report, Olney District.

Local Preachers on Charge	CHURCH MEMBERSHIP							SCHOOLS		EP'H L'G'E	CHURCH PROPERTY											
	Baptisms		Prep Mem.	Members Full			Scho'l's	Scho'l's	Church Buildings		Estimated Value of Land and Buildings Parsonage	Estimated Value of Land and Buildings	Paid for Buildings and Improv'ts on Parsonages	Paid on old Indebtedness Churches & Parsonages	Present Indebtedness on Churches & Parsonages	Current Expensur						
	Adults Baptised	Children Baptised	Bapt. Children Under Inst. for Membership	Preparatory Members Rec'd During Year	Prep. Mem. on Roll	Full Members On Roll				Non-Resident Mem							Deaths During Year					
1	21	5	23	2	326	3	3	39	240	205	48	3	10000	1	2500	2500			250			
			2	2	249	1	2	15	215	150		3	450	1	1000				75			
	4		10	12	300	15	5	20	232	120		1	5000	1	1500	365			19			
1	20		48		520	147	3	41	666	422	121	37	24000	1	3000		600		59			
	6		3	2	250		2	40	285	185	35		3	68000	1	1500	150		20			
2	12		3	1	156		2	26	286	185			5	6500	1	2000	15		10			
			4		200	61	5	25	278	150	160	12	22000	1	1000	1500		2600	116			
2					302		1	4	218	135			4	6500	1	2000	30		20			
1	52	1	52	4	268	18	3	38	430	238	54		2	22000	1	3500	460	12	870			
1	6	8	6	13	1	212	68	5	39	320	124	45		4	6500	1	1250	6500		120		
1	43	7	43	7	587	34	7	50	562	260	46	18	1	10000	1	3500			46			
	7		25	30	400	50	3	50	585	350	25	15	1	10000	1	1500	75		40			
	12		22	2	187	58	2	1	18	291	190	26	24	1	3000	356			575			
	3		3		119	27	3	3	22	166	86		4	9000	1		115		70			
1	8	12	20		508	27	9	1	26	451	273	40	1	10000	1	2000	215	885	1200	162		
1	12	5	21	4	227	27	2	4	21	252	164		4	3100	1	1000			128			
1	16	3			281			3	50	310	175	18		4	5000	1	1000	150	128	150		
20			33	7	158	10	3	3	41	275	150	55		3	8500	1	800	445		150		
	1	1			326	20	1	4	51	500	250	15	4	20000	1	2000	500		1225	200		
	9	4	4		241			2	32	362	209	53		4	7000	1	700	200		170		
					160	50	1	4	40	310	150		3	4000	1	500				120		
1	15	2	15		663		4	1	42	778	424	45	1	60000	1	500				2070		
3	5	1	5	1	203	70	2	3	42	312	170		3	9100	1	2500	300	1200		200		
31	4		25	20	379	46	7	5	48	666	280		5	10200	1	1200	150			260		
	5	15	9	31	281	16	6	1	22	244	145	20	25	14000	1	4000				520		
16	8	6	14	2	369	15	7	4	50	519	270	37	23	4	26000	1	1800	325		400		
1	14	57	20	32	364	63	3	1	24	609	310	50	20	1	13000	1	6000	150		400		
46	6	6	44		545	80	8	6	54	476	315	71	19	6	13500	1	2000	450		350		
	4	7	8	4	463		10	1	37	522	321	64	65	1	40000	1	5000	157		1391		
1		2	2	2	269	2	2	1	20	357	286	32	42	1	32000	1	3000	16000		350		
	3		5	2	245		5	3	40	340	150			3	9000	1	1600	150		280		
1			23		196	50	3	4	46	428	275	36		4	15000	1	1200	50		370		
	11	2	17		576	80	8	1	45	793	325	36	12	1	34000	1	8000	400		1600		
			2		130		1	4	32	265	131			1	6000	1	600	100	55	70	100	
1	4	6	6	10	248	12	3	2	25	300	240			2	9000	1	3500			280		
	2				205	8	1	1	24	268	120	20		1	7000	1	3500	100	250	800	220	
16	8	10	5	22	200	34	1	5	50	320	175	45	21	5	5400	1	800	135		170		
1	18	1	18		208		3	4	55	375	235	60		4	9000	1	1500	85		200		
1	45	15	5		177		1	1	20	210	125	35	18	1	3000	1	2500	350		200		
	19		35	10	175	25	1	3	25	200	100	15		4	3800	1	500			100		
	3	3	6	20	200		4	4	35	258	130	55		4	6000	1	750	110		100		
1	6		8	1	298	35	3	3	45	205	90	48		5	10000	1	13000	175		200		
	6		8	1	185		4	2	32	342	175	59		2	7500	1	2000	225		180		
22	505	123	131	593	197	12556	1148	149	123	1528	16018	8963	1471	350	127	681750	42	98900	47082	61300	6695	15297

TREASURER'S REPORT—CENTRALIA DISTRICT

NAMES OF CHARGES OR CHURCHES

Centenary and Apportioned Benevolences
 Children's Day Fund (Board of Education)
 Woman's Foreign Missionary Society
 Woman's Home Missionary Society
 Total Disciplinary Benevolences
 Orphans and Old Folks
 Monument Fund
 Domestic Missions
 Wesley Foundation
 Other Benevolences
 Total Benevolences Ordered by the Annual Conference
 Support of District Superintendent
 Support of Bishops (Episcopal Fund)
 Support of Conference Claimant
 Annual Conference Investments for Conf., Claimants
 General Conf. Expenses
 Grand Tot. incl. Disciplinary and Annual Conf., Repayable and other cash items.

1	Alma	23	2	34	16	55	28	3			36	58	6	43	3	158			
2	Altamont	8437		173		8610	132	2	15	45	9	173	120	35	150	13	9161		
3	Ashley	115	5		28	148	31					31	96	39	120	15	449		
4	Avena	7				7							35				42		
5	Beaucoup	80				80	9				21	30	65	6	22	5	247		
6	Beaver Creek	351	10			361	37	2	19			49	76	15	50	6	567		
7	Beckeymeyer and Breeze	100	2			102	73					73	26	6	28	3	230		
8	Beecher City	47		5		52	5		5		3	13	24	1	14		107		
9	Brownstown	825		158		983	53	2	19	12		77	96	36	120	14	1426		
10	Carlyle	90				90	62					160	120	29	35		327		
11	Centralia First	1529	20		250	1799	227			22	260	599	200	60	290	31	2810		
12	Centralia Central City	327				327	32	2			14	48	76	26	90	7	581		
13	Centralia Womac	442	5	50		497	19	2			42	54	76	28	95	12	761		
14	Coifeen and Filmore	103		157		260	13		8			54	64	24	80	28	521		
15	Donnelson and Panama	197	8		69	274	51		11	2		69	88	33	110	18	587		
16	Effingham	614		162	271	1047	196	3	2	19	4	127	141	51	189	16	39	1691	
17	Farina	498	5	17		520	58	2		30	105	195	96	36	120	34	5	1066	
18	Greenville	1800	17	593	184	2894	179	3	2	12	121	399	141	50	180	10	21	3518	
19	Hagarstown	19	8			27	18					18	38	4	6		19	197	
20	Herrick	75	7			82	7					18	25	96	36	85	3	334	
21	Huey	121				121	45					45	48	19	54	7	287		
22	Irvington and Ritchview	152				152	29	2	19		26	67	86	21	97		19	437	
23	Kimmundy	652		109		761	81	2	14			97	112	42	140		178	1191	
24	Laclede	253		19		272	23				4	27	48	2	58	8	10	415	
25	Litchfield	749	5	190	597	1451	71	3	8			15	148	15	185	3		1889	
26	Mason	57		49	1	108	12	2	19		2	33	86	15	31	7	5	271	
27	Moccasin	119				119	33	1	19	7		44	79	12	29	93		376	
28	Mulberry Grove	175	19		1	198	51	2		2	30	85	64	24	50	15	5	411	
29	Nashville	56				56	20			9	29	68	72		42	5		1691	
30	Odin	126	3			129	36					36	34	12	60			257	
31	Okawville	146	6			146	28		6			31	48	18	85	2	6	312	
32	Pocahontas	348		35		389	31			2	42	75	88		100	2		639	
33	Ramsey	239	4		78	321	61				14	75	88	18	170	7		614	
34	St. Elmo	896	11	141	29	1062	67	1	13	19	643	743	136		299	34	5	2190	
35	Salem	452		92		544	65			5		70	160	45	50	100		1119	
36	Sandoval	29				29	12	2				14	40	45		5	9	162	
37	Shattuc													15	25			252	
38	Shobiner	112				112						89			25	19	6	252	
39	Sorento and New Douglas	237	5			237	29				28	48	96	5	159	20		438	
40	Trenton and New Baden	203	9		380	1292	77	2		15		94	159	12	180	10	8	1744	
41	Vandalia	2112	12	744	301	3169	111			1	10	152	144	40	28	5		3704	
42	Vernon and Patoka	63				63								54	69	32		139	
43	Walnut Hill	67		10		67	9				27	36	52	16	63		4	246	
44	Watson	130				130	22	2	5			16	45	52	18		10	330	
														19					
		23889	167	25	19	2508	29113	2059	40	135	163	1476	3873	3653	1007	3619	553	296	42117

TREASURER'S REPORT—EAST St. LOUIS DISTRICT

NAMES OF CHARGES OR CHURCHES

	Centenary and Appointed Benevolences	Children's Day Fund (Board of Education)	Woman's Foreign Missionary Society	Woman's Home Missionary Society	Total Disciplinary Benevolences	Orphans and Old Folks Monument Fund	Domestic Missions	Wesley Foundation	Other Benevolences	Total Benevolences Ordered by the Annual Conference	Support of District Superintendent	Support of Bishops—(Episcopal Fund)	Support of Conference Claimants	Annual Conference Investments for Conf. Claimants	General Conf. Expenses Grand tot. incl. Disciplinary and Annual Conf. Benevolences and other cash items.
1 Alton First	1283	20	393		1696	293	3	2	43	251	170	42	191		2359
2 Alton Washington Ave.	220				220					2	48	10	22		302
3 Alton Wesley	1020	5		220	1245	41			59	91	112	28	112	12	1609
4 Batchon	50				50					11	16			9	109
5 Belleville First	1040		365	18	1423	77		25	19	121	200	56	250	77	2127
6 Belleville Epworth	485				485	24				24	48	15	60	16	648
7 Bethalto	36				36	65				65	78	22	85	3	290
8 Brighton	174	5	62		241	31			8	39	64		70	15	429
9 Bunker Hill	33				33	35				35	80	11	50	3	212
10 Collinsville	487		282	49	818	100				210	144	36	180		1488
11 East St. Louis															
12 Alta Sita	134	5			139	48		7		55	112	32	110	10	499
13 Bond Avenue	338				338	22				22	104	15	25	5	509
14 First Church	3200		634	625	4459	110		90		200	240	67	300	12	5278
15 St. Paul	311				311	20				20	28	32	160		651
16 Signal Hill	540	10	4		554	41	2		22	63	80	20	100	8	827
17 Slavonic Mission	205	5		194	404						20	5	25	5	459
18 State Street	326	6			332	25	2		1	31	112	28	140	5	648
19 Edwardsville	1830	15	345	177	2367	107	3	29	23	153	160	45	200	37	2979
20 Elshah	412	15	2		429	50		3		53	103	39	131	20	766
21 Freeburg	513		16		529	33	2		9	44	80	23	100	13	789
22 Gillispie and Bend	1032	4	99	29	1164	86	3		75	164	12	32	150		1622
23 Glen Carbon	261	2			28	12				12	48	13	60		161
24 Godfrey	58	8		73	139	36		1	5	44	64	20	89	5	354
25 Grafton	862	9	203	20	1094	124	2		32	158	101	28	127	27	1535
26 Granite City, Dewey Ave.	197	7			204	34			19	53	104	23	107		496
27 Granite City, Niederhaus M.	2100	15	955	1952	5022	129	4	31	101	268	200	62	259	3690	9402
28 Hamburg	209				209						80	20	100		377
29 Hartford											13				13
30 Jerseyville	1272	11	168		1451	45	3		6	54	160	49	189	54	1939
31 Kane	52	1			53	8				8	68	21	85	5	240
32 Lebanon	910		442	103	1454	55	2			57	96	27	120		1754
33 Madison and Venice	256	8			264	45				45	66	29	72	11	481
34 Marrison	358				358	40		14	54	128	36	169	5	5	746
35 Medora Fidelity	763	5	79		847	45		19	64	92	25	115			1143
36 Mt. Olive	65	1			66					64	15	60		5	210
37 O'Fallon	312				393	69	2		37	108	64	18	89	18	681
38 Plainview	250		63		313	20		5	16	41	66	17	79		516
39 Shipman and Pisa	491		11		502	66			31	97	120	12	159	12	893
40 St. Jacob and Shiloh	180				180	17				17	36	10			243
41 Staunton	766		194	8	878	91			35	126	120	24	150	15	1323
42 Tilden	438	6		62	506	51		6	16	73	96	25	120	12	832
43 Troy						11				11	48				59
44 Waterloo and Caseyville	120		29	149	177					17	52	14	65	107	404
45 Wood River	304				304	16			5	21	96	27	120	5	579
26358 163 4270 3598 31689 2056 30 5 204 794 3089 4209 1050 4771 4096 76 48986															

TREASURER'S REPORT—OLNEY DISTRICT

NAMES OF CHURCHES OR CHURCHES	Centenary and Apportioned Benevolences										Other Benevolences																						
	Children's Day Fund (Board of Education)		Woman's Foreign Missionary Society		Woman's Home Missionary Society		Total Disciplinary Benevolences		City Missionary or Church Extension Society		Sustentation Fund		Orphans and Old Folks		Monument Fund		Domestic Missions		Wesley Foundation		Total Benevolences Ordered by the Annual Conference		Support of District Superintendent		Support of Bishops—(Episcopal Fund)		Support of Conference Claimants		Annual Conference Investments for Conf. Claimants		General Conf. Expenses		Grand tot. incl. Disciplinary and Annual Conf. Benevolences and other cash items.
1 Allendale	75	6	37				118					35						25		2	62	96	20	98	50	4	447						
2 Bible Grove	35						352					15									15	40	6	50	13	4	489						
3 Bone Gap	370	4	107	30			712					24			27	10				10	61	101	33	130			1042						
4 Bridgeport	1267	33	537	312			2176					133	3	15		340				340	491	144	45	236			2105						
5 Calhoun	308						323		10			57	2			15				15	84	85	25	110	26		653						
6 Chauncey	35	12					57					38								2	49	49	2	10			158						
7 Cisne and Ribaud	111	7	4				122					50	2							25	77	97	23	75	10		404						
8 Clearmont	277	11					288					18									18	50	8	34		5	402						
9 Clay City	584	6	216	26			832					83	2	12		74				74	171	104	30	120			1262						
10 Dieterich	219						219					32									32	79	5	25	27		387						
11 Fairfield First	1128	6	284	193			1611					99	3			48				48	150	160	40	200		10	2171						
12 Fairfield Circuit	60						64					27									46	73	96	15	70	4	322						
13 Flat Rock	315	18	293				726					116	2	15							133	120	33	150	17		1181						
14 Flora	872	10	505	251			1368					158	3			99				99	360	168	45	210	3	30	2084						
15 Friendsville	130						150					16									16	64	20	80	24	10	364						
16 Gelf	25	5					30					3									2	5	80	15	70		5	205					
17 Golden Gate	44	15					59					18	1	10							29	70	18	47			223						
18 Hutsonville	270						381					40				15				15	85	120	23	110			721						
19 Iuka	109	8	22	8			147					41									41	80	25	80	6		379						
20 Johnsonville	182	6					188					20									20	58	18	70	3	7	364						
21 Lawrenceville	4412	25	1132	646			6209					257	4	25		15				301	200	55	250				7015						
22 Louisville	593						638					72	1	15		26				26	111	96	30	120	33	9	1040						
23 Mt. Erie	106						110					25									30	72	20	90			323						
24 Newton	1011	16	227	108			1362					97	3			3				3	115	160	45	200	35	10	1927						
25 Noble	496						561					13	2								17	32	96	27	120	3	4	843					
26 Oblong Central	1553	8	593	3			2157					88	2	10	85						162	347	144	45	180	4	6	2883					
27 Oblong Circuit	852						1537					101	2	15							118	120	33	130	6	20	1966						
28 Olney	1186	15	588	577			2164					116	3	15		11				11	175	144	55	180	75		2793						
29 Palestine	298	12	206	113			629					45	3	15		33					96	125	35	150	96	10	1141						
30 Palestine Circuit	445	28	12				485					41									41	72	20	91	20		729						
31 Pinkstaff	269	12	10				291					73									73	120		40			524						
32 Robinson	1030	31	338	589			1988					82	3			200				200	285	192	54	240		10	2769						
33 Salor Springs	50						50					6									6		4	11			71						
34 St. Francisville	363	11	216				590					73				17				17	113	105	25	105	5	20	963						
35 Summer	570	8	102	167			847					49	7								41	100	29	100	5	5	1127						
36 Summer Circuit	342	4					446															52			10			208					
37 West Liberty	239	2	82				343					8	2								10	56	18	75	9		461						
38 West Salem	99	8	19				117					51									51	68	10	85	12	3	346						
39 Wheeler																						30			9	6		45					
40 Willow Hill	98	4	10				114					47									47	45	10	23	15		259						
41 Yule	48	1	11				60					24									38	62	45	8	15		190						
Flat Rock Circuit	19						19															36		2	7		1	65					
Zenia	189	8	91	5			293					46	1								27	74	98	25	120	15	5	630					
20652 347 5726 3913 30638 10 17 2328 45 155 154 1285 3994 4043 1007 4271 587 184 44724																																	

Sunday School Statistics—Carbondale District

NAMES OF CHURCHES OR CHARGES	Sunday Schools	Officers and Teachers	Scholars of all Grades not including H. D. or C. R.	Members in Home Dept.	Children on Cradle Roll	Total Enrollment in all Departments	Av. Attendance all Grades	Officers, Teachers, M'bs., Scholars who are M'br's. or Preparatory Members	Accessions from S. School	Paid by S. S. to Centenary and apportioned Benevo. Sunday School Expense, Lesson Leaves, Etc.	
1 Alma	1	26	200			220	150	18	20	75	95
2 Buncombe	3	25	245			270	190	19	150		
3 Cairo	1	42	150	25	28	545	301	42	320	167	530
4 Carbondale—First Church	1	47	553	25	25	650	405	43	350	15	260
5 Carbondale—Grace	1	20	108		43	171	96	19			156
6 Cartersville	1	19	293			312	208	19			160
7 Chester	1	22	272			314	175	21			
8 Coulterville	1	16	233			249	115				
9 Crab Orchard	3	33	156		37	226	98	33	110	2	135
10 Creal Springs	1	10	110		30	150	61	10	100	9	143
11 Cypress	4	39	260			299	200			17	
12 DuQuoin	2	31	360	12	20	426	245	34	12	270	360
13 Eddyville	4	20	153			173	100				
14 Elizabethtown	6	30	220			250	200				
15 Elco	3	26	183	14	22	245	185	26	114	7	120
16 Elkville	1	25	250		50	325	150			15	51
17 Golconda	3	30	250	50		330	200	29	50	9	20
18 Herrin—First Church	1	33	635	60	71	799	366	33	364	64	180
19 Herrin—Circuit	2	16	80			96	50	16	45	10	22
20 Johnson City	1	18	350			368	225		250		60
21 Jonesboro	1	12	144	9	9	171	75	12		6	25
22 Joppa	3	26	250			276	180			2	100
23 Karnak	2	20	210			230					160
24 Makanda	3	32	151			186	83	32	10	26	45
25 Metropolis—First Church	1	25	375			400	300	25	25	108	363
26 Metropolis—Salem	1	9	71			80	60	8	10		18
27 Metropolis—Circuit	3	25	175			200	35	25	175		22
28 Marion	1	57	734	56	75	922	463	57	400	15	287
29 Mounds	1	27	290		50	367	176	27	154	10	60
30 Mound City	1	16	268		14	298	142	16	12	256	112
31 Murphysboro	1	39	364		44	447	258	39	175	4	200
32 New Burnside	3	23	259			282	160				
33 Olive Branch	1	12	149			161	75	9	61	18	44
34 Pinckneyville	1	25	250		25	300	199	25	150		61
35 Pittsburg	2	14	190	8		212		13	85	30	62
36 Reevesville	4	16	306			316	175				
37 Royalton	1	11	163			174	130	10		5	180
38 Sparta	1	22	326	50	27	425	250	22		65	75
39 Steelville	3	30	148	78	28	284	200	30		11	58
40 Tamora	4	28	200			232	200	20	100	1	100
41 Thebes	2	16	141		13	170	108	16	7	11	80
42 Ullin	4	32	230		30	292	175	32	32	30	209
43 Vergennes	1	18	116	12	32	178	70	15	100	12	41
44 Vienna	1	11	150			161	90	11			150
45 Villa Ridge	1	5	18			23					
Totals	88	1076	12136	399	713	13198	7324	806	3352	492	2376

Sunday School Statistics—Centralia District

NAMES OF CHURCHES OR CHARGES

	Sunday Schools	Officers and Teachers	Scholars of all Grades not including H. D. or C. R.	Members in Home Dept.	Children on Cradle Roll	Total Enrollment in all Departments	Av. Attendance all Grades	Officers, Teachers, M'b'rs. Scholars who are M'b'rs. or Preparatory Members	Accessions from S. School	Paid by S. S. to Centenary and apportioned Benevo.	Sunday School Expense, Lesson Leaves, Etc.	
1. Alma	3	30	190	8	12	230	125	30	2	7	130	
2. Altamont	1	22	207	36	25	290	152	22	161	56	112	
3. Ashley	1	18	112		50	160	68	18	60	3	80	
4. Avena	4	25	176									
5. Beaucoup	3	30	253									
6. Beaver Creek	4	35	315			350	171	53	27	110	245	
7. Beckemeyer and Breese	2	15	135			135	85	10	25	32	75	
8. Beecher City	4	24	86			110	89	22	40			
9. Brownstown	1	19	135	15	10	175	98	19	100	4	65	120
10. Carlyle	1	15	85			100	70	14	12		138	
11. Centralia—First Chnrch	1	45	675	40	52	712	450	45	495	20	100	450
12. Centralia—Central City	2	22	132			154	96	21	35	3	20	120
13. Centralia—Wamac	1	19	234	17	55	325	134	19	140	37	27	373
14. Coffen and Fillmore	2	40	239	16	19	268	161	40	2	19	140	
15. Donnellson and Panama	2	26	284	20	30	334	180	21	50	3	52	240
16. Effingham	1	24	375	10	54	463	275	24	6	35	100	216
17. Farina	1	21	142	20	20	203	85	21			30	140
18. Greenville	1	26	404	65	21	490	255	26	325	10	122	320
19. Hagarstown	2	20	171		5	176	98	26	1	64	110	
20. Herrick	2	32	159		12	171	127	32	17	9	198	
21. Huey	3	30	190	15	15	250	125	29	69		20	81
22. Irvington and Richview	3	30	185	32	23	270	120	25	150		20	182
23. Kininundy	1	23	177		15	215	135	21	130		180	152
24. Laeledge	3	24				251			4	10	102	
25. Litchfield	2	42	434	18	28	522	245	42	360		127	240
26. Mason	3	25	346		10	391	198	25	15		175	
27. Moceasin	6	65	322	15	49	451	265	51	6	49	101	
28. Mulberry Grove	3	32	297	10	18	357	169	29	2	56	202	
29. Nashville	1	18	150	38	7	213	71	18				
30. Odin	2	18	120	10	14	162	81	16	75	2	20	82
31. Okawville	1	10	80	18	14	122	60	6	25		40	170
32. Pocahontas	1	22	206			222	130	20	60	7	86	90
33. Ramsey	1	28	235	12	15	290	115	26	79	30		164
34. St. Elmo	1	25	355	15	20	415	245	24	200	13	211	120
35. Salem	1	31	450			481	235	31	80			260
36. Sandoval	1	12				106	70	12				128
37. Shattue	4	40										
38. Shobontier	4	40	220			260	170	40	12		20	150
39. Sorrento and New Douglass	3	32	320		23	375	192	30	105	7	78	201
40. Trenton and New Baden	2	30	133	41	31	205	129	30	139	6	6	185
41. Vandalia	1	35	450	55	45	585	297	35	245	13	105	936
42. Vernon and Patoka	2	12				258	136					
43. Walnut Hill	2	15	90			105	60	15				20
44. Watson	3	29	200	25	25	279	100	25	105	8	18	12
Total	93	1188	9163	525	687	11631	6067	953	3208	296	1680	7007

Sunday School Statistics—East St. Louis District

NAMES OF CHURCHES OR CHARGES	Sunday Schools	Officers and Teachers	Scholars of all Grades not including H. D. or C. R.	Members in Home Dept.	Children on Cradle Roll	Total Enrollment in all Departments	Av. Attendance all Grades	Officers, Teachers, M'b'rs. Scholars who are M'nb'rs. or Preparatory Members	Accessions from S. School	Paid by S. S. to Centenary and apportioned Benevo.	Sunday School Expense, Lesson Leaves, Etc.	
1 Alton—First Church	1	38	411	251	55	758	275	38	450	32	100	400
2 Alton—Washington Avenue	1	12	1258			100						
3 Alton—Wesley	1	18	358			376	200	18		20	200	200
4 Batchtown	2	17	138		18	173	80	15				60
5 Belleville—Epworth	1	16	230			246	110	16	35	1	114	125
6 Belleville—First Church	1	31	309	48	9	397	201	30	136	18	114	403
7 Bethalto and East Alton	1	26	230			256	170	24		5	36	
8 Brighton	1	20	140			160	86	19	74	2	57	
9 Bunker Hill and Dorchester	2	15	120			135	75	15	50	6		75
10 Collinsville	1	30	450	50		530	280	28	172	8	135	306
11 East St. Louis—Alta Sita	1	26	200		30	256	140		35	5	100	83
12 East St. Louis—Bond Ave.	1	20	375			395	180	20	70	20	75	300
13 East St. Louis—First Church	1	52	675	100	150	977	466	52	448	160	402	861
14 East St. Louis—St. Paul	1	22	300	12	16	350	180	22	175	59		
15 East St. Louis—Signal Hill	1	11	80		20	111	65	7		5	100	88
16 East St. Louis—Settlement House	1	15	200	12	20	247	125	14	32	4		
17 East St. Louis—State St.	1	20	250			270	150	19		50		375
19 Edwardsville	1	40	365	40	30	475	225	35				400
20 Elsah	4	67	268	74	54	463	225	64	196	12	139	108
21 Freeburg	2	31	181	15	20	247	120	24	25		100	189
22 Gillespie and Bend	2	49	665	285	150	1149	405	43		53	167	480
23 Glen Carbon	1	9	69		32	110	50	7	14	7	28	65
24 Godfrey	1	12	74	3	3	92	48	12			18	65
25 Grafton	4	35	293	11	57	396	229	29	124	1	324	245
26 Granite City—Dewey Ave.	1	38	300	12	45	395	265	25	100	55	4	232
27 Granite City—Neidringhaus Memorial	1	58	590	50	108	806	389	58	491	30	428	608
28 Hamburg	3	32	325	15	12	384	200	26	250			
29 Hartford	1	6	42	15	27	90	25	6	10			35
30 Jerseyville	1	32	384	53	33	502	192	32	330	9	107	274
31 Kane	1	21	125	26	16	188	75	20	69		32	129
32 Lebanon	1	27	292	57	23	369	124	25	180	8	103	221
33 Madison and Venice	2	27	250	15	45	337	175	15	75	2	160	100
34 Marissa	1	20	115	20	15	170	100	19	120	16		160
35 Medora and Fidelity	2	25	184	39	38	286	127	22	36	7	62	158
36 Mt. Olive and Livingstone	2	21	226		38	295	72	6	3			60
37 O'Fallon	1	14	118			132	85	14	24	16	41	130
38 Plainview	1	12	80			92	48	12	48	17		70
39 Shipman and Piasa	1	18	278			296	181			4		
40 St. Jacob and Shiloh	2	14	126		10	150	85	14				125
41 Staunton	1	24	375	25	20	444	190	20	15	5	77	300
42 Tilden	1	23	230	5		278	150	23	90	16	81	170
43 Troy	2	20	120			140	80	20		7		
44 Waterloo and Caseyville	1	8	28	10		46	20	6	18			135
45 Wood River	1	18	109	57	36	220	95	15	48	8	84	194
Totals	63	1100	10757	1303	1137	14129	6863	924	3843	659	3398	7929

Sunday School Statistics—Mt. Carmel District

NAMES OF CHURCHES OR CHARGES		Sunday Schools	Officers and Teachers	Scholars of all Grades not including H. D. or C. R.	Members in Home Dept.	Children on Cradle Roll	Total Enrollment in all Departments	Av. Attendance all Grades	Officers, Teachers, M'brs. Scholars who are M'br's. or Preparatory Members	Accessions from S. School	Paid by S. S. to Centenary and apportioned Benevo.	Sunday School Expense, Lesson Leaves, Etc.	
1	Abert	1	30	235	22	19	306	158	27	145	10	75	415
2	Benton	1	12	555	20	50	667	350	40	300	67	15	977
3	Bellmont	2	22	190	21	40	276	180	16	200	16	60	160
4	Bethel	2	14	85			99	30	14	75			110
5	Beulah Heights	3	22	180			212	180	32			32	48
6	Big Prairie	1	10	65			75	40	10	36		17	40
7	Browns	3	56	310		24	420	250	53	300	45	44	
8	Brownsville	4	31	290			334	200	40	250	6	19	30
9	Carrier Mills	1	17	257		36	310	136	17	120	2	73	185
10	Carmi	1	20	236		7	263	123	20	170		69	175
11	Christopher	1	26	315		27	372	195	20		1	50	235
12	Crossville	4	35	300			335	228			3	53	200
13	Dahlgren	1	32	352			384	225	32			23	160
14	Eldorado	1	47	680			727	446	47		30	300	260
15	Enfield	1	19	190	23	5	237	130	19	23	3	32	169
16	Equality	2	30	275	40	20	365	230	28	185	30	120	175
17	Frankfort Heights	1	16	175	10	15	200	125	15	110	5	46	200
18	Fortnox	3	35	128		12	185	95	28		3		95
19	Galati	2	22	230			252	125	19	190	5	72	100
20	Grayvill	2	31	151	25	55	265	165	34	144	9	75	225
21	Greenwood	1	10	65			75	45	10	25			25
22	Harrisburg	1	52	620		60	732	431	52		96	100	390
23	Ina	6	25	225			250	175	20	200	10	25	200
24	Macedonia	4	21	250			274	175	24	160	6	31	49
25	Maunie	4	48	248			248	140	48		15		120
26	McLeansboro—First Church	1	21	260		41	331	180	21	214	5	52	
27	McLeansboro—Circuit	4	25	239			264		24		7		76
28	Mill Shoals	1	23	206			319						
29	Mt. Carmel	2	52	761	50	68	934	528	52	525	50	250	672
30	Mt. Vernon Epworth	1	11	781			125	233	38	190	10	50	296
31	Mt. Vernon—First	1	15	188	20	25	578	370	44	400	28	250	560
32	Mt. Vernon—Wesley	1	20	230			250	175	19	150	22	110	175
33	Mt. Vernon—Circuit	5	25	175			200	140					200
34	Norris City	3	12	337		68	447	250	40		31	50	210
35	Omaha	2	16	108		22	146	83	16			34	108
36	Opdyke	2	21	110			160	104	19	100			124
37	Orient	1	12	145		14	170	79	11	6	6	20	115
38	Ridgeway	2	23	149	8		180	100	123	70	5	58	90
39	Sesser	1	15	150		10	175	110	15		5	34	213
40	Shawneetown	1	12	150			162	72	10	54	17	25	108
41	Thompsonville	6	55	325			380	180	55		10	9	110
42	Valley	2	12	80			92	65	12	24	1		78
43	Waltonville	4	23	207			240		23		34		60
44	Wayne City	3	37	100			137	70	30	50	12		40
45	West Frankfort	1	24	844		75	943	350	24	450	65		400
46	Ziegler	1	18	175		25	218	90	9	40	10		150
Total		101	1288	12382	242	738	14524	7696	1070	4906	680	1263	8486

Sunday School Statistics—Olney District

NAMES OF CHURCHES
OR CHARGES

	Sunday Schools	Officers and Teachers	Scholars of all Grades not including H. D. or C. R.	Members in Home Dept.	Children on Cradle Roll	Total Enrollment in all Departments	Av. Attendance all Grades	Officers, Teachers, M'b'rs. Scholars who are M'b'rs. or Preparatory Members	Accessions from S. School	Paid by S. S. to Centenary and apportioned Benevo.	Sunday School Expense, Lesson Leaves, Etc.	
1 Allendale	3	39	240	12	240	205	38	175	15	26	80	
2 Bible Grove	2	15	185	15	215	150	15	115	20	80	180	
3 Bone Gap	1	20	170	18	24	232	120	20	120	10	475	
4 Bridgeport	2	41	574	51	666	422	41	666	3	140	42	
5 Calhoun	5	40	225	11	9	285	185	39	69	3	127	
6 Chauncey	4	26	260	20	28	286	185	26	230	10	21	
7 Cisne and Rinard	2	25	205	20	28	278	150	24	1	1	295	
8 Claremont	4	48	150	20	218	135	45	1	76	50	235	
9 Clay City	2	38	342	18	32	430	238	37	31	72	9	
10 Dieterich	4	39	275	6	320	124	31	72	9	235	450	
11 Fairfield—First Church	1	30	453	39	40	562	260	30	400	31	106	
12 Fairfield—Circuit	4	50	500	35	35	583	350	48	10	800	368	
13 Flat Rock—First Church	1	18	225	45	291	196	18	75	5	80	250	
14 Flat Rock—Circuit	3	22	144	166	86	22	22	3	80	250	98	
15 Flora	1	26	375	25	25	450	273	26	250	23	150	
16 Friendsville	4	21	222	10	253	164	20	10	20	10	30	
17 Geff	4	50	200	60	310	175	45	30	15	130	150	
18 Golden Gate	3	41	196	38	275	150	36	15	15	33	150	
19 Hutsonville	4	54	406	40	500	250	50	290	33	33	160	
20 Iuka	1	32	330	362	209	9	30	70	5	50	350	
21 Johnsonville	4	40	240	30	310	150	28	14	50	235	400	
22 Lawrenceville	1	42	705	16	15	778	424	42	484	15	300	
23 Louisville	3	42	250	10	312	170	37	160	53	220	260	
24 Mt. Erie	5	48	560	18	40	656	280	42	18	31	50	
25 Newton	1	22	180	27	15	244	145	22	150	1	50	
26 Noble	4	50	425	12	32	519	270	50	14	50	235	
27 Oblong—Central Church	1	24	450	40	85	609	310	24	325	24	400	
28 Oblong—Circuit	6	54	475	24	13	476	315	36	280	30	320	
29 Olney	1	37	420	20	45	532	321	35	275	2	120	
30 Palestine—First Church	1	29	308	20	357	286	29	70	5	50	350	
31 Palestine—Circuit	3	40	292	8	340	150	38	28	4	15	80	
32 Pinkstaff	4	40	370	15	425	275	40	200	60	420	400	
33 Robinson	1	45	713	10	25	793	325	40	20	20	400	
34 Sailor Springs	4	32	223	10	265	131	32	150	12	20	92	
35 St. Francisville	2	25	275	300	240	25	200	16	100	230	150	
36 Sumner—First Church	1	24	214	20	20	268	120	24	50	40	150	
37 Sumner—Circuit	5	50	240	10	20	320	175	50	287	18	35	
38 West Liberty	4	45	315	5	375	235	55	287	18	35	75	
39 West Salem	1	20	172	8	10	210	125	20	120	50	150	
40 Wheeler	3	25	175	200	100	25	10	10	60	60	100	
41 Willow Hill	4	36	214	4	4	258	130	28	160	5	12	
42 Yale	3	45	160	205	90	40	100	22	12	200	200	
43 Xenia	2	32	272	12	26	342	175	22	12	200	200	
Totals	122	1532	13298	388	912	16028	9063	1405	4787	581	1798	8941

Annual Report Womans Home Missionary Society

Southern Illinois Conference of the M. E. Church

DISTRICTS		Auxiliary	Members	Y. L. Auxiliary	Members	Queen Esther C.	Members	Home Guards	Members	M. J. B.	Members	359	Total Organizations	Total Members	Life Members	Perpetual Members	W. H. M.	C. H. M.	Women Offering	Thank Offering	Mite Box	Supplies	Vouchers	Cash		
Carbondale	12	473	2	40	5	79	6	109	7	359	32	1031	14	4	275	118	\$	42.61	\$154.13	\$	308.52	\$1028.06	\$	241.49	\$	4014.32
Centralia	11	286	1	10	3	61	3	36	7	254	25	647	18	1	186	40	71.98	130.98	189.82	486.82	109.77	1930.00	109.77	1930.00		
East St. Louis	7	380	3	28	3	25	6	125	5	161	24	719	10		130	60	29.90	135.16	365.59	786.77	37.73	2651.94	37.73	2651.94		
Mt. Carmel	12	630															281	135	8.70	64.00	294.46	753.35	596.33	2652.53		
Olney	18	485	1	70	8	155	4	44	4	125	36	879	13	9	226	85	36.25	304.93	233.17	819.72	1072.57	1072.57	3100.23			
Totals	60	2274	8	118	24	104	25	118	30	1066	146	4310	106	16	1098	438	\$189.44	\$789.29	\$1390.06	\$3909.72	\$4358.33	11.50	11.50	51.63		
																									\$2430.30	\$16648.40

Publisher's Statement

The advertisements found in this book help very much in paying the expense of the publication of the book. The advertisers are among the most responsible firms in their line. We refuse all ads that we cannot recommend to our people. We urge all to buy goods advertised in these pages. When you write to any of the firms whose ads are in our Minutes, say that you saw their ad in the Southern Illinois Conference Minutes. That will interest them and help us.

To the firms advertising with us, we say, Thank You; we hope you will get returns from your investment, and we invite you to take space in our 1923 Minutes. These books go into more than two thousand of the best church homes in Southern Illinois. Our people are among the best people on earth. Write the publisher early in the year.

CHARLES D. SHUMARD, Publisher.
Alton, Illinois.

*McKendree
Epworth League
Institute*

Lebanon, Illinois

July 30 = August 5, 1923

PATRONIZING TERRITORY

*Southern Illinois and St. Louis
Pastors find no better place to
spend a week with their young
people.* ∞ ∞ ∞ ∞ ∞

PLAN TO COME

RATES RIGHT

P. R. GLOTFELTY

REGISTRAR

Herrin, Illinois

The Church Building

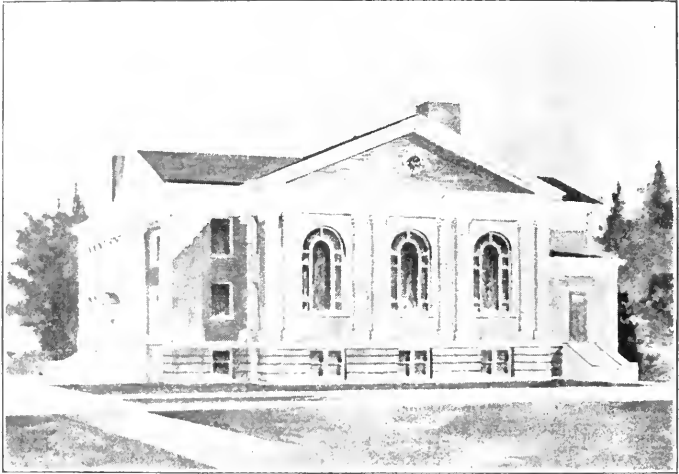

THE Building Committee responsible for the quality of Church Building it erects, in both Utility and Beauty should be assisted by the best expert advice obtainable.

Bullard & Bullard

CHURCH ARCHITECTS

Unity Building

Springfield, Ill.

Hinners

---PIPE ORGANS
 ---REED ORGANS
 ---PIANOS
 ---PHONOGRAPHS

Pure sweet tone—Durable construction—Artistic designs. Sold direct to Churches, Schools and Homes at lowest factory prices. Catalog mailed on request. Please state whether interested in purchase of Pipe Organ, Reed Organ, Piano or Phonograph.

HINNERS ORGAN CO., Dept. Pekin, Illinois, U. S. A.



GARRETT BIBLICAL INSTITUTE

Offers exceptional opportunity in preparing for work in

The Pastorate—The Rural Church—
 The City Church—The Institutional Church—
 The Home Mission Field—The Foreign Mission Field.

Religious Education and other specialized fields of Christian Service.

In cooperation with Northwestern University, numerous courses are offered leading to advanced degrees.

Tuition and room rent free; ample opportunities for self-help.

For particulars, address

President Charles M. Stuart
 250 Memorial Hall
 Evanston, Ill.

Garrett Biblical Institute

Established 1855. Campus of Northwestern University

Offers thorough preparation for the ministry and other forms of religious service.

Exceptional Faculty. Four Quarter Year. University privileges. Courses leading to advanced degrees.

City and rural charges for over one hundred students. Ample opportunities for self-help. Tuition and room rent free.

For Particulars Address

President Charles M. Stuart
 Evanston, Illinois

Table of Contents

Statisticians' Reports

Carbondale District	78
Centralia District	80
East St. Louis District	82
Mt. Carmel District	84
Olney District	86

Treasurers' Reports

Carbondale District	88
Centralia District	89
East St. Louis District	90
Mt. Carmel District	91
Olney District	92

Sunday School Statistics

Carbondale District	93
Centralia District	94
East St. Louis District	95
Mt. Carmel District	96
Olney District	97

Statisticians' Report (Recapitulation) 98 - 99

Treasurers' Report (Recapitulation) 100

Annual Report of Womans Home Missionary Society 101



THE LIBRARY OF THE

JAN 3 - 1990

UNIVERSITY OF ILLINOIS

First Trust & Savings Bank

Capital Stock - - - \$100,000

Surplus - - - - - \$ 25,000

*102 West Third Street
ALTON, ILLINOIS*

OFFICERS

D. A. WYCKOFF, President H. E. BUSSE, Cashier.
J. E. KELSEY, Vice-President. N. G. WYCKOFF, Ass't. Cash

DIRECTORS

J. E. KELSEY	EBEN RODGERS
D. M. KITTINGER	GEO. A. SAUVAGE
W. H. CARTWRIGHT	A. B. WYCKOFF
D. A. WYCKOFF	

Commercial Banking.

4 per cent interest on Time Certificates.

4 per cent interest on Savings Accounts.

Safe Deposit Vaults.

Foreign Exchange.

Trust Department

CORRESPONDENCE INVITED

Welch's

"THE NATIONAL DRINK"

Absolute cleanliness in pressing is an essential in the preparation of Welch's and insures absolute freedom from fermentation.

Welch Quality has made this fruit juice the choice of Church Officers for the Sacrament. The original flavor will be retained without a metallic taste if Welch's is kept in glass containers until just before its use.

Made from choicest Concord grapes Welch's is a wholesome beverage for table and social use in the home. Sold by grocers and druggists.

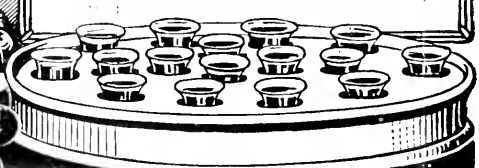

The Welch Grape Juice Company, Westfield, N.Y.





UNIVERSITY OF ILLINOIS-URBANA



3 0112 084210290